The LOS ANGELES Times

"Sail on, sail on, and on, and on."

DAY MORNING, JANUARY 22, 1926. DAILY, 5 CENTS. SUNDAY, 10 CENTS.

In Three Parts—40 Pages

PART I—TELEGRAPH SHEET—16 PAGES

GREATER SOUTHERN CALIFORNIA

Liberty Under Law—Equal Rights—True Industrial Freedom

CABIN SITE VENDER TO BE QUERIED

Realty Commissioner Will Investigate Charge of Misrepresentation

Deputy State Real Estate Commissioner Riley plans to go to the Big Bear district to investigate the complaint of Agnes C. Schultz and Albert C. Schultz, 3206 Lenox avenue, asking the commissioner revoke the broker's licenses of O'Connor Realty Company and Davidson, a salesman.

The complaint charges misrepresentation of the value of a cabin site, and of its distance from Bear Lake. It is asserted Mrs. Schultz was notified she had won a ticket for a cabin site worth $468.50, which would be given her upon payment of $68.50 for improvements and that she was given a quit-claim deed to unpatented ground.

The realty company has been asked by the commission to file written answer and it is planned to conduct a hearing within two weeks.

C. J. O'Connor, head of the company, stated yesterday that the cabin site in question is located in Unit No. 2 of the Big Bear tract, and is one of 1000 similar sites given by the company as a means of advertising the tract. Unit No. 1 has already been patented, sites held there are under deeds with title guaranteed, O'Connor declared, but the second unit has not yet been patented. However, O'Connor said, preliminary steps have been taken to do this. the land involved has been held thirty-seven years under a homestead claim and has had the required amount of yearly work to perfect the claim and allow application for patent.

The cabin sites, one of which is held by the Schultzes, according to O'Connor, are valued at $500 each, and the thousand sites in the advertising quota were sold for $68.50, the cost of improvements. O'Connor said that holders of the cabin-site tickets were not forced to take them and that he had told personally told Schultz that if the land proved unsatisfactory he would refund the payment.

COURT FOES FACE SIEGE

Filibuster Fight Still on in Senate

Opponents Now Place Hope in Gradually Wearing Out Filibusterers

Measure Also Tied Up in Senate Ahead of Opponents Plan to Permit Vote

[BY A. P. NIGHT WIRE]

WASHINGTON, Jan. 21.—Administration opponents of the World Court were begun today in the senate.

The campaign was inaugurated by administration leaders after negotiating to a consent agreement for a time to vote had been reached on the vote also so far as further conversations and brief oration of the measure was arranged that even longer debate in the effort to prevent the opposition and a vote at an early date.

The warfare is being waged on the $11,000,000 tax reduction bill on the Senate calendar, which became involved in the court fight and proved one stumbling block in the way of an agreement for a vote on the resolution to adopt the Geneva tribunal.

[OPENS REFUSED

Leaders of the court have declared their forces and are ready to carry the battle to the point where they believe administration forces can succeed to take up the revenue bill, which must be passed next month if taxpayers are to get the benefit of the reduction in taxes which they must make March 15.

Some of the anti-court forces have set definite date for a vote in resolution of adhesion to the main obstacle in the way of which were begun late Wednesday. Pro-court leaders were unable to get a date be fixed.

It was proposed that the senate set aside for the tax bill, but after the passage of the protocol and the court resolution and then a limitation of debate on the court, but without any date for the adhesion resolution.

It was proposed first that a vote be taken on February 10, but a counter proposition that action be laid over pending action on the tax bill was interpreted as fixing a definite

(Page 2, Column 3)

HUGE SHRINE STAGE IS SET FOR OPENING

Scenery Installed and Lighting Effects Ready for Saturday Dedication

America's largest stage is ready for its premiere.

Completion of every detail of scenery setting and electric lighting in the Shrine Civic Auditorium, which is to be dedicated next Saturday night, was announced last night by contractors who advised Al Malikah Temple officials the huge task was finished.

Scores of screen stars, including Douglas Fairbanks, Harold Lloyd, Reginald Denny, Anna Q. Nilsson, Viola Dana, Tom Mix, with his horses, Tony; Charles Ray, Bert Lytell Claire Windsor, Blanche Sweet, Margaret De La Motte and others will appear in the motion-picture revue, one of the features of the program.

Preceding the film players on the stage will be the colorful prologue, "The Desert Caravan," with 200 persons taking part.

In addition to the motion-picture revue will be the Philharmonic orchestra in concert numbers under the direction of Walter Henry Rothwell; the Rondo male chorus; Josephine Luchese, coloratura soprano of the San Carlo Grand Opera Company; the Al Malikah Shrine band and chanters, and a ballet of seventy-five dancers in the "Pirates of the Sea" under the direction of Earle Wallace. Edwards Davis, president of the Breakfast Club, is to be master of ceremonies.

SIGHT-SEEING TRIP OF BOY TRIO HALTED

Three Who Fled North to Father's Auto Detained by Officer at Martinez

The automobile sight-seeing trip of three sons of prominent families of southern California families came to an abrupt conclusion yesterday at Martinez, when they were detained by Deputy Sheriff Hamilton. Members of the party were Jack Parker Evans, son of John D. Evans, Hollywood real estate developer; Donald Sims, member of the wealthy Nash family of Pasadena, and Charles Murphy of Oakland. Each boy is 17 years of age.

The youths were cadets of a local military academy until last week ago. They embarked on the 19th inst. for the north in an automobile belonging to young Evans's father.

The elder Evans notified Sheriff Traeger and on request of Captain Bispham of the automobile squad the boys were found at the home of Mrs. Etta Grief, mother of the Evans boy. The youths are to be brought back to Los Angeles today.

Harry Culver Paid Honor by Realty Boards

Honors were bestowed upon Harry H. Culver, president of the California Real Estate Association and first vice-president of the Los Angeles Realty Board, at New Orleans yesterday, when he was elected a member of the national zoning committee to select members to serve the National Association of Real Estate Boards during 1926. Mr. Culver, who accompanied the Los Angeles board delegation to the convention in the Louisiana city, was nominated by Ralph Baker, treasurer of the local realty organization.

BLAST OPENS YOSEMITE'S NEW ROUTE

All-Year Highway Leading Into Valley to be Ready by Summer

[BY A. P. NIGHT WIRE]

YOSEMITE, Jan. 21.—The final rock and dirt barriers separating the two sections of the Briceburg-El Portal highway into the Yosemite Valley were blasted away yesterday by convict road crews and an all-year highway entrance into the valley was effected after years of effort.

Superintendent W. B. Lewis of Yosemite National Park and J. B. Woodson, engineer of the road project, drove automobiles in opposite directions and met at the point where the barriers had been, thus formally marking the opening of the road.

Woodson does not expect that the road will be open to general traffic until summer. Nine miles of the highway leading up the Merced River Canyon is complete, an additional five miles is partly finished and a three-mile stretch remains to be improved.

IRISH PLAN FLIGHT TO NEW YORK

Hope to Make Trip in June; International Airway is Ultimate Aim

[BY CABLE AND ASSOCIATED PRESS]

DUBLIN, Jan. 21.—The higher command of the Free State air force is preparing eagerly for a nonstop trans-Atlantic flight from Ireland to New York in June.

Specifications and estimates for a special type of machine have been received from several British aircraft manufacturers and official sanction from the Ministry of Defense is all that is needed before proceeding with the project.

"We propose to start in June as that is the most feasible month," an officer of the air force said today. "We are eager to establish a record for a double crossing of the Atlantic and are trying to get a machine capable of carrying sufficient fuel for forty hours of flight.

"We propose to make Newfoundland, and, if we have enough fuel left, to proceed down the coast to New York.

"We wish to see a Free State international airway between the old and new worlds," he said. "Our aim is to establish this country as one of the world's most important landing and departure stages. The Free State is the nearest point to New York and this aspect of its importance should be developed."

DAY'S NEWS SUMMED UP

WEATHER. Clear; wind at Los Angeles; velocity, 5 miles; highest, 62 degrees; lowest, 42 deg. Forecast: For Los Angeles and vicinity: Fair. For complete weather data, see last page, Part II.

Radio. Page 5, Part II.

Clubs and Societies. Page 4, Part II; Market Reports. Pages 11, 12, 13, 14, Part II; News of Southern California. Page 1, Part II; Pictures. Page 10, Part II; Comics. Page 4, Part II.

CHURCHES. Page 10, Part I.

AMUSEMENTS. Page 16, Part II.

REAL ESTATE NEWS. Page 15, Part II.

COURT. Tulia chosen for Chandler's next session at Los Angeles. Page 1, Part II.

CRIME. Slain near Alhambra identified. Page 1, Part II. Case delayed by judge in Lake divorce. Page 1, Part II.

ACCIDENTS. Jury blames careless driver and side for death at General Hospital. Page 11, Part II.

Boxer is knocked out in second bout. Page 11, Part II.

Bribery inquiry is started at Lincoln club. Page 20, Part II.

Committee on rapid transit calls hearings to allay fears in adoption of subway system. Page 6, Part II.

Chicago Stock Exchange manager, amazed at Los Angeles industries visit. Page 11, Part II.

Beach Mayor sued for $5000 libel after being in office action. Page 3, Part II.

Judge signs new suit to restrain permits for removal of wine. Page 20, Part II.

Police find largest rubber distillery of record in Los Angeles. Page 1, Part II.

Police chase bandit after $2000 robbery. Page 11, Part II.

Movie take-offs in Pantomime. Page 3, Part II.

REMEMBER THIS

WATKINS-PIPER

Some joy, like sorrow, can sometimes be expressed only once.

American exhibition. Page 11, Part II.

W. A. Clark, Jr., files protest on zoning of Santa Monica Boulevard opposite Hollywood Cemetery for business section. Page 6, Part II.

Warmer temperature promised for today by Weather Bureau; growers report little damage to crops by frosts of recent nights, Page 11, Part II.

SPORTS. Title match between Fidel La Barba and Clever Sencio likely to be held here this summer. Page 1, Part III.

Plans announced for professional football league in California. Page 1, Part III.

PACIFIC SLOPE. Two uniformed policemen "shoot it out" in streets of San Francisco; one dead, other may die. Page 1, Part I.

GENERAL EASTERN. Middle West is in grip of intense cold wave. Page 1, Part I.

Episcopal and Catholic churchmen unite in opposition to legalization of teaching birth control. Page 1, Part I.

Charge on which Durkin will be tried will be determined at time of slayer's arraignment today. Page 2, Part I.

Senator Edwards at Wilmington, Del., assails prohibition as "a farce." Page 3, Part I.

Secretary of Agriculture Jardine favors a farmer-controlled agency to attack the farm surplus problem. Page 4, Part I.

Steamship Republic sails with 519 passengers bound for Holy Land on interdenominational pilgrimage. Page 4, Part I.

WASHINGTON. World Court adherents to push plan to vote. Page 1, Part I.

Government to seek new community property tax decisions. Page 4, Part I.

Wilbur will push legislation for assistant air secretary. Page 2, Part I.

Representative Tilson defends Hoover's rubber inquiry against Democratic attacks in House. Page 5, Part I.

California orange growers protest extra terminal charge. Page 6, Part I.

Senate committee begins hearings on proposal to consolidate railroads into a number of great competitive systems. Page 5, Part I.

FOREIGN. Business suffers in Mexico as anxiety grows over land law friction. Page 1, Part I.

British industry bands for concerted action to substitute home-made films in part for American pictures. Page 1, Part I.

National people's army, deserted by Gen. Feng, to take up arms again against Manchurian dictator. Page 9, Part I.

All Russia joins to observe date of Lenin's death. Page 3, Part I.

COLD GRIPS MIDWEST

Sub-Zero Wave Sweeps East

Area Affected Extends from Rocky Mountain Region Over to Ohio River

Short Duration for Extreme Temperatures Forecast by Weather Bureau

[BY A. P. NIGHT WIRE]

CHICAGO, Jan. 21.—The Middle West tonight shivered in the grip of another cold wave, brought here in the teeth of a high northwest wind and moving rapidly eastward.

Temperatures of 5 deg. below zero were anticipated for Chicago by morning, with zero temperatures expected in many sections of the Middle West and Northwest.

The Weather Bureau held out hope, however, that the extreme cold snap will be shortlived and expected moderating temperatures by Sunday. Tonight the cold was general from the Rocky Mountains almost to the Ohio River and was moving on eastward with prospects for lowered temperatures as far as the Atlantic seaboard by tomorrow.

The cold wave has been centered over Northwestern Canada several days and today Minnesota was in its path, with all conditions proper for its sweep into the Middle West.

Temperatures ranging from 6 to 16 deg. below zero were registered in Minnesota and the Dakotas last night. In the Canadian Northwest, the readings ranged from 8 to 32 below.

Pussywillows are blooming in Montana, where the minimum temperature was 20 above.

KANSAS CITY IN LINE OF COLD SWEEP

[BY A. P. NIGHT WIRE]

KANSAS CITY (Mo.) Jan. 21.—Zero weather or below is expected for this territory by tomorrow morning, P. Connor, local forecaster, said today. There will be no precipitation here, he said, but over eastern and Southern Missouri and southeastward, rain, sleet or snow is falling. When the cold wave arrives, the weather will be almost blizzard-like. Tomorrow may see freezing temperatures as far south as the northern part of Florida, Mr. Connor declared.

The source of the chilly wind, now on the way to the low pressure area south of here, is in Minnesota and the Dakotas.

ROCKY MOUNTAIN REGION ALSO SHIVERS

[BY A. P. NIGHT WIRE]

DENVER, Jan. 21.—The entire eastern Rocky Mountain region was in the grip of a cold wave today.

The cold swept southward today into Southwestern Texas, El Paso and the Panhandle reporting snow and freezing temperature. Reports from the Panhandle placed the snowfall at from six to eight inches. Roswell, N. M., also reported snow.

Leadville, Colo., and Lander, Wyo., had minimum temperatures last night of 14 deg. below zero. Zero temperatures prevailed in Montana, North and South Dakota, while Colorado and Wyoming had temperatures only a few degrees above.

In the Northern States of the region only a light snow fell.

SUB-ZERO WEATHER PREVAILS IN MANITOBA

[BY A. P. NIGHT WIRE]

WINNIPEG (Man.) Jan. 21.—Sub-zero temperatures were general in Manitoba today. A minimum of 32 below zero was recorded at The Pas last night. Temperature here was 30 below and at Minnedosa, 29 below.

GREAT AREA IN GRIP OF COLD WAVE

[EXCLUSIVE DISPATCH]

OMAHA, Jan. 21.—Zero weather prevails tonight all the way from the Rocky Mountains to the Mississippi River. At Omaha temperatures dropped 5 below zero before midnight while out in the State it went as low as 15 below.

The day was bright and cold with a north wind blowing and this increased as night came on, carrying temperatures down and down. No snow accompanied the cold wave.

Shippers of perishable goods, including California fruits, which are in this district were warned by the Weather Bureau to protect shipments for as low as 15 below zero east and 20 below in the mountains.

Ships Remain Bottled Up in Miami Harbor

[BY A. P. NIGHT WIRE]

MIAMI (Fla.) Jan. 21.—Forty five ships, including twelve steamers and thirty-three sailing vessels, were today tied up at Miami unable to unload. The harbor has been tightly bottled since the capsizing of the barkentine Prins Valdemar, in the entrance on the 10th inst.

Estimates place the loss to shipping at more than $2,000,000.

If the boat is not raised by tomorrow the masts will be cut away to allow vessels to enter the harbor by a channel "by-pass," which dredges have been working on since the Prins Valdemar sank.

The boat was brought here to be used as a floating cabaret.

Whither Are We Drifting?

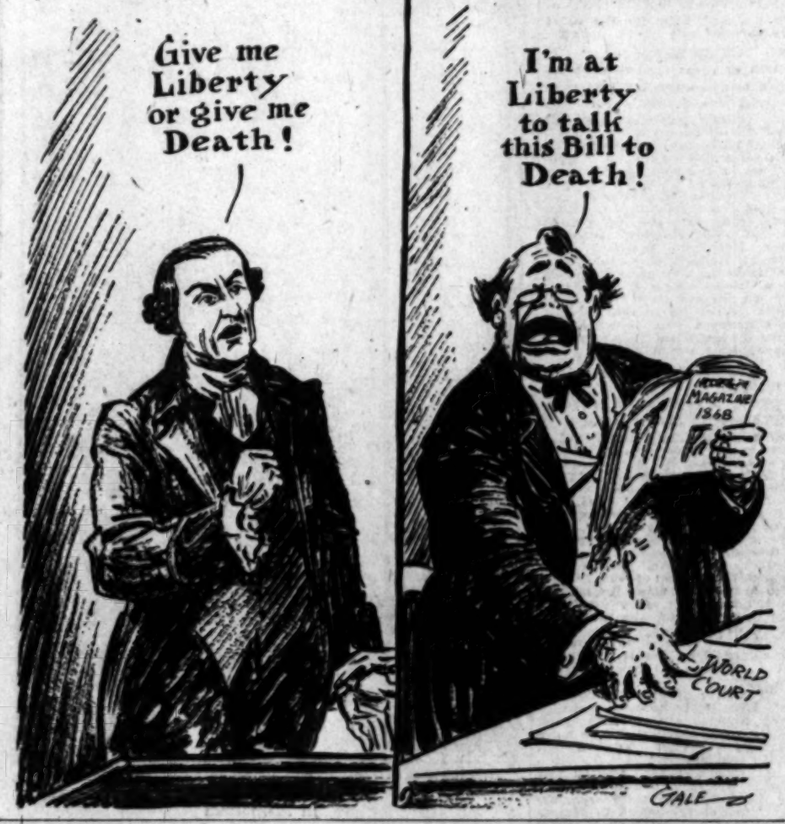

POLICE IN DUEL; ONE DEAD

Two Uniformed Officers "Shoot it Out" in Bay City After Long Feud; Bullets Peril Scores

[EXCLUSIVE DISPATCH]

SAN FRANCISCO, Jan. 21.—A feud of long standing was settled tonight at the De Young Building in Kearny street, when two uniformed policemen "shot it out," recklessly firing into the throngs on the sidewalks and in stores, resulting in the death of one of the combatants and the probably fatal injury of the second.

The dead man is Fred Grant who has for several years been on the Market and Kearny street beat. Sam Shipman, 552 Goettingen street, is dying in the Harbor Emergency Hospital, three bullets embedded in his body.

Scores of men and women, passing in and out of Compton's Restaurant, as well as hundreds of pedestrians, ran to safety as the bullets began to fly.

According to eyewitnesses, the men came down Kearny street a few minutes before 3 o'clock arguing with each other. They stopped at the cigar stand operated by F. F. Stover at 6 Kearny street and continued their quarrel.

Suddenly a blow was struck, and in a moment the pair were engaged in a furious fist fight. One of the men drew a "billy" from his pocket, and the air became charged with flying leather.

During the melee, witnesses say, Grant slipped and fell to the pavement. Shipman, it is said, then drew out his service revolver and started pumping bullets into the body of the fallen man. Leaping to his feet, blood gushing from his bullet-riddled shoulder, Grant drew his pistol and returned the fire.

In the meantime an unidentified youth, standing behind a parked automobile, opened fire on Shipman.

Shots penetrated the window of the cigar stand and the window of the barber shop in the rear of Stover's cigar stand. Eight men were seated in chairs in the shop. Panic reigned as the windows and mirrors crashed. The shots were too high to strike any of the men, however.

When the shooting started crowds began to gather, not realizing what it was all about. As little crowds of persons got together they were immediately dispersed by the cries of the battling men and the whizzing bullets.

About ten shots in all were fired. Three of them lodged in Shipman's stomach.

In a few minutes Grant had fallen to the street fatally injured. He died shortly afterward with several bullets in his body.

HONOR FOR STANFORD'S PRESIDENT

Ten Years of Service Will be Observed Tonight at Dinner of Trustees

[EXCLUSIVE DISPATCH]

SAN FRANCISCO, Jan. 21.—The tenth anniversary of the tenure of office of Dr. Ray Lyman Wilbur as president of Stanford University will be observed by a dinner in his honor given by the Board of Trustees of Stanford University tomorrow evening at the Pacific Union Club.

Dr. Wilbur was inaugurated on January 22, 1916, coming to that office from his position as dean of the medical school. He is the third president of Stanford University, succeeding Dr. David Starr Jordan and the late Dr. John Casper Branner, and is the first graduate of the university to become its directing head.

During the ten years that Dr. Wilbur has held office, Stanford University has been enriched greatly by gifts that made possible the extension of the curriculum to include new and important subjects.

The food research institute, the Hoover war library, the Ryan electrical laboratory, and the Graduate School of Business Administration are cited as activities made possible by bequests. Up to the time that Dr. Wilbur came into office, Stanford University had no other income beyond its original endowment, and he has stressed constantly the need of bequests in order that the university may achieve its greatest usefulness.

In addition to his academic duties, Dr. Wilbur is a physician of national repute and has served for two terms as president of the American Medical Association.

GUARD BAGS TUG WITH RICH CARGO

Liquor Valued at $500,000 Aboard Seagoing Craft Taken After Chase

[BY A. P. NIGHT WIRE]

NEW YORK, Jan. 21.—Marine police early today seized the ocean-going tug Rescue with a cargo of liquor said to be worth more than $500,000 after a chase off Sandy Hook in which half a dozen shots from a one-pounder were fired.

The Rescue is valued at about $250,000. The present owner is unknown to the police. A Coast Guard launch first observed the Rescue and fired a shot across her bow. The tug put on speed. A police launch hearing the shots, joined the chase and fired several hundred rounds from machine guns, but the tug was not struck.

Meantime the Rescue extinguished its running lights, boldly entered the harbor and went to a slip at Jefferson street. Before the bluecoats could reach her, the Rescue's seacocks had been opened and most of the crew had fled. The four men who remained aboard surrendered. Policemen dove into the water in the hold and closed the seacocks.

Coast Guard officials said the craft had on board over 25,000 cases of assorted wines and liquors.

Coast Guard officers said they received a tip three weeks ago that the tug was bound for New York with a $1,000,000 cargo.

ANCESTORS' DEFAMATION IMPOSSIBLE

So Rules Court in Suit Against Film Concern by Descendant of Scout

[BY A. P. NIGHT WIRE]

KANSAS CITY (Mo.) Jan. 21.—It is impossible to defame anyone's ancestors, Federal Judge Reeves ruled here late today when he sustained a demurrer to a suit for $1,000,000 damages brought by Mrs. Virginia Bridger Hahn, Kansas City, against the Famous Players-Lasky Corporation, producers of the motion picture, "The Covered Wagon."

In her suit Mrs. Hahn contended the company had defamed the character of her father, Jim Bridger, famous Indian scout, by depicting him as the husband of Indian wives and as a drunkard. The picture, Mrs. Hahn contended, cast reflections upon her life.

In sustaining the demurrer, Judge Reeves held that one's ancestors might not be defamed because the habits and standards of mankind change so with the generations. What might be considered perfectly proper in one age, the court ruled, would be considered improper in another.

By common consent, the ruling went on, the individual of today is granted the right of standing or failing, gaining or losing on his own efforts and life, and not on that of an ancestor.

UPKEEP OF SAN DIEGO NAVAL POST APPROVED

[BY A. P. NIGHT WIRE]

WASHINGTON, Jan. 21.—The House today approved a section of the naval appropriation bill carrying $160,000 for maintenance of the naval training station at San Diego.

FIGHT BIRTH-CONTROL LAW

Episcopal and Catholic Churches Join Forces to Oppose Legalization of Subject's Teaching

[BY A. P. NIGHT WIRE]

NEW YORK, Jan. 21.—The Episcopal and Roman Catholic churches have agreed to join forces in combating legislation at Washington which would legalize dissemination of knowledge concerning birth control in America. The Episcopal National Council announced today that it had authorized its president to protest in the name of the council "when and in such terms as he may deem best."

The National Lutheran Council, in annual executive session today, voted not to meddle in birth control matters. A letter from Rev. John J. Burke, C.S.P., general secretary of the National Catholic Welfare Council, to the Lutheran body, was reported back with the notation that the Lutheran church "believes it a matter about which the Lutheran council has nothing to say."

Father Burke's letter brought favorable action from Rev. John G. Murray, presiding bishop of the Episcopal church. The letter said in part:

"This is a challenge to the patriotism of every true American. It faces our country with a moral crisis of real magnitude. No one can be blind to the ultimate unhappy results of such information and practices, especially on the morals, minds and health of the younger citizens of our country, to whom we look for the future growth and upbuilding of the United States."

The letter referred to an attempt scheduled to be made in Congress to make it lawful to transmit through the mails information encouraging and explaining the practice of contraconception.

DAM POLICY DECISION IS DUE TODAY

House Group Will Settle on Which Colorado River Plan to Concentrate

[EXCLUSIVE DISPATCH]

WASHINGTON, Jan. 21.—The House Irrigation Committee will meet tomorrow to determine a policy with regards to Boulder Dam legislation: whether to hold more hearings; whether to concentrate on the Swing-Johnson bill as it stands, or whether to proceed with the plan submitted to Congress by Secretary Work. In other words, members of the committee will discuss the subject generally and determine whether to try to do something with the Boulder Dam now, or postpone it until later.

Representative Swing of California, who has indicated his willingness to accept the changes suggested by Secretary Work, has turned his bill and the Work report over to W. B. Mathews, counsel for the Los Angeles Bureau of Power and Light with the request that Mathews write into the bill amendments which will conform to the Work ideas. Mathews has not concluded this task, and until the new draft is ready the committee will have to consider the Swing bill and the Work plan separately.

Representative Hayden of Arizona, it is understood, has gone on the warpath and is determined to prevent passage of a bill along the lines suggested by Secretary Work, for under that plan and under present conditions Arizona would be barred from receiving any benefits from a dam at Boulder Canyon, until ratfying the seven-State compact.

Gen. Lassiter Arrives to Take Up Arica Work

[BY CABLE—EXCLUSIVE DISPATCH]

ARICA (Chile) Jan. 21.—Maj.-Gen. Lassiter, who is here to take over Gen. John J. Pershing's place as chairman of the Tacna-Arica plebiscitary commission, arrived aboard the American cruiser Cleveland today. He received an Ambassador's salute from the U.S.S. Denver, the Chilean cruiser Chacabuco and the Morro Fort.

Gen. Pershing, with his aide, Maj. Quakenmeyer, and Capt. Weyman of the Denver, boarded the Cleveland and greeted Maj.-Gen. Lassiter, Maj.-Gen. Lassiter said he is feeling fine and had a splendid voyage. Later he went to Arica, where he had lunch with Gen. Pershing.

Mercier More Vigorous After Notables Call

[BY CABLE AND ASSOCIATED PRESS]

BRUSSELS, Jan. 21.—Cardinal Mercier, far from being fatigued from the earnest talks he had with Viscount Halifax, head of the English Church Union, and with Queen Elizabeth, actually seems to thrive under the stimulus of such visits.

After Lord Halifax's departure today the Cardinal began to write for the first time in many days, presumably concerning the project of the union of Christian churches, which has been occupying his every waking thought.

The meeting of the Cardinal and Lord Halifax this morning deeply moved all witnesses. The head of the English Church Union knelt at the prelate's bedside, grasping his hand, which he kissed fervently. Suddenly the Cardinal, in a supreme effort, sat upright, tendering both hands to Halifax, whose devotion during the mass said in the sick-room inspired all.

IMPERIAL VALLEY GAS PLANT APPROVED

[BY A. P. NIGHT WIRE]

SAN FRANCISCO, Jan. 21.—The State Railroad Commission today authorized the Inland Empire Gas Company to operate a gas plant and shipping system at El Centro, to serve the towns of Imperial, Brawley, Heber, Calexico, Mexicali and adjacent territory.

FEAR GROWS IN MEXICO

Land Law Strife Stifles Trade

Acute Concern on Situation Displayed in Business, Nearing Standstill

Newspapers Call on Public to Stand Firm in Defiance of "Foreign Slavery"

BY JACK STARR-HUNT

[BY CABLE—EXCLUSIVE DISPATCH]

MEXICO CITY, Jan. 21.—A state of acute apprehension prevails in Mexican business and commercial circles today as a result of the exchange of notes between this country and the United States on Mexico's land and oil laws.

Investment circles virtually have ceased operating until the atmosphere clears. A marked depression in business is visible and in all quarters anxiety is expressed as to what the next step will be.

A number of district judges with whom oil companies last Tuesday filed more than fifty injunctions against certain articles of the oil law have passed these cases on to the Supreme Court without attempting to settle them. The district judges have explained that they believe their courts are not competent to pass on the questions involved.

LOSE FINANCIAL AID

From Tampico come reports that the International Petroleum Company has discharged 25 per cent of its office staff and 50 per cent of its field men. Dispatches from Tampico add that the company intends to dismiss all its employees within a few days, having canceled its contracts for drilling fifty additional wells.

It also was reported today that the New York investors who had planned to underwrite the construction of a huge dam across the Mayo River in the State of Sonora to the extent of $20,000,000 have withdrawn from the project. Former President Obregon is heavily interested in this project.

The newspapers Excelsior and El Universal are publishing strong pronationalistic editorials. That of the Excelsior for today is headed "A Command of Patriotism," and refers to the present menacing attitude of the United States. It demands that Mexico must now demonstrate her sovereignty and keep her national honor unblemished. The article calls on all newspapers in the country to back solidly the government against any aggression aimed at the country's independence.

"QUESTION OF SLAVERY"

The article declares further that regardless of the fact as to whether the laws are good or bad, if Mexicans are called upon to tolerate them they should not allow any foreign government the right to dispute them.

The article continues:

"The uppermost question now before Mexico is the nation's sovereignty, or threatened slavery to some foreign power."

El Universal's editorial is more moderate in tone. Its complaint is chiefly against the action of oil companies in presenting injunctions against the oil laws, saying that such action shows a premeditated complaint in view of the fact that the regulations of the law have not yet been published.

OIL LAW IN EFFECT BY OFFICIAL PUBLICATION

[BY CABLE AND ASSOCIATED PRESS]

MEXICO CITY, Jan. 21.—Edmond Ovey, British Minister to Mexico, called today on James R. Sheffield, the American Ambassador.

While nothing was divulged officially concerning the nature of the conversation, it was learned unofficially that there are excellent reasons to conclude that Mr. Sheffield and Mr. Ovey discussed the attitude of the United States and Great Britain in regard to Mexico's new alien law and petroleum laws. It is understood the British and American attitudes are in perfect agreement.

The new alien and law is published in the Diario Official. This constitutes official promulgation of the measure and puts it into effect.

BRITISH DECRY HOLLYWOOD

Film Capital Colony to be Assailed as First Step in Campaign Against American Dominance

[BY CABLE—EXCLUSIVE DISPATCH]

LONDON, Jan. 21.—The Federation of British Industry today opened a nation-wide campaign to do something to inject some sort of life into the moribund British film industry.

The first step will be the dissemination of propaganda against American films and the American cinema colony at Hollywood.

One of the speakers declared: "It is intolerable that the British people should be soaked from childhood up in the manners, slang and false ideas of beauty, taste and success of the California city."

Another declared that the Hollywood standards of luxury and vulgarity as depicted in American films is having a bad moral influence on the younger generation of the British people, and that something must be done immediately to counteract it.

LOOK TO PARLIAMENT

As a result of a prolonged campaign by the federation early action is expected when Parliament meets next week. Details of the scheme outlined in a bill before the government have not been revealed, but it is felt that it is sure to embody a quota system by which film exhibitors will be compelled to include a certain proportion of British pictures in every program. The quota suggested by the federation, together with a dozen other interested organizations, is one British film in eight in the first year, two in eight in the second and three in eight thereafter.

PROPAGANDA FEARED

The need of governmental action of this kind is due to the failure of British film companies to get together and effectively stem the rising tide of Hollywood pictures. American pictures are supreme in London. They make up at least 95 per cent of all the programs.

But deeper considerations than mere protection for a struggling industry underlie the impending legislation.

The chief of these is the influence exercised by American films in British colonies, such as Canada, New Zealand, Australia and especially India. There not more than one film in 100 is British and the result, it is declared, is "insidious Americanization" of the native populations as well as the British settlers and colonials.

NAVY TO PUSH NEW AIR PLAN

Wilbur Works for Assistant Aviation Secretary

Tells House Committee Idea Least Objectionable

Fallacies in Other Schemes Shown to Members

[EXCLUSIVE DISPATCH]

WASHINGTON, Jan. 21.—Legislation authorizing the appointment of an assistant Secretary for Air, in accordance with the recommendations of the Morrow aircraft board, is to be pushed by the Navy Department, Secretary of the Navy Wilbur told the House Military Affairs Committee today.

While far from convinced of the necessity for the second assistant Secretary, which, he says, "we can get along with or without equally well," Mr. Wilbur asserted the suggestion is less objectionable than the pending proposals for a separate air service or for the creation of a Department of Defense combining the Army and Navy under a single head.

Members of the committee declared after this morning's hearing that it is evident from the testimony of Mr. Wilbur and of Secretary of War Davis, who preceded him as a witness, that the general staffs of both departments are presenting a united front in support of the Morrow board recommendations in the hope that the creation of air bureaus in both the Army and Navy establishments will quiet the insistent demand for a general reorganization and a provision for a unified aviation service.

The greatest fallacy developed thus far in the aircraft controversy, according to Mr. Wilbur, is the theory advanced so vigorously by Col. Mitchell and others that no one but a flyer can successfully direct the flight of planes. No justification can be found, he asserted, in the history of American wars, for merging the Army and Navy under one head.

Bills now in course of preparation by Navy Department experts providing for the new assistant Secretary also will embody the suggestions of the Morrow board, already indorsed by the Army, outlining promotions, temporary rank and medals for aviators, Mr. Wilbur continued.

"The Navy," he declared, "has never turned its back on aviation and, on the contrary, has realized the importance of aviation from the first."

Britain Drops Plan for Fixed Quota of Films

[BY CABLE—EXCLUSIVE DISPATCH]

LONDON, Jan. 21.—The British government has abandoned its plan to require British motion-picture proprietors to show a fixed quota of British films. This means that legislation which would have seriously restricted the sale of American films in this country will not be proceeded with.

Block booking of films, however, is to be prohibited by law. American films will have to be shown to the trade in this country and separately purchased, the idea being to prevent exhibitors from filling their programs months ahead with complete quotas of foreign pictures, leaving no room for British films.

The government dropped the compulsory quota scheme because it was convinced by the trade that it would not effect the object for which it was designed. Other steps, however, probably will be taken to encourage the production of British films.

'Economy' New Nickname for Mexican Chief

[BY CABLE AND ASSOCIATED PRESS]

MEXICO CITY, Jan. 21.—Gen. Plutarco Elias Calles, President of Mexico, now has a nick-name.

Persons close to him say it is the first time his life has lent itself to the formation of a popular and familiar appelation. He is now called Senor Plutarco Economy. Admiration and approval are intended.

This is because he has ordered a ruthless trimming of government expenditures in all departments for 1926. He demands at least a 20 per cent reduction from the 1925 figures—which, in turn, he pared to the bone.

Such economy is something of a novelty in Mexico.

BRACE 219 DETWILER BLDG. MA. 4194
CLU
I sell memberships in ALL CLUBS GOLF-BEACH-ATHLETIC etc. of BIG SAVING. EASY TERMS.
LOANS
MEMBERSHIPS

SUIT REDUCTIONS

All Suits ordered this month
30% Reduction
Fit and workmanship guaranteed
Former $60 Values $40
Former $80 Values $56
Stewart
The Square Tailor
321 West Third St.
Room 324. Upstairs—Take Elevator

POUNDMASTER LED DOG'S LIFE

Tombstone (Ariz.) Official Resigns Position in Disgust

[EXCLUSIVE DISPATCH]

TOMBSTONE (Ariz.) Jan. 21.—City Marshal Porter McDonald has reported to the City Council his deficiencies as poundmaster and has asked to be excused from such duties. During the past year he collected no dog tax. In 1924, he tells, while trying to administer the duties of dog catcher, "I had three fights, two shooting scrapes, paid one fine and unpleasantly experienced numerous hair-pulling scrapes, in which I was the loser."

The marshal added bitter expression of his dislike for people who think more of a dog than of a human being and "who run up and down the highways in their big limousines and, instead of having in their arms a human being, cuddle a dog."

Ask Washington to Take Part in Passport Confab

[BY CABLE AND ASSOCIATED PRESS]

GENEVA, Jan. 21.—The United States has been invited to the international conference to reduce passport and visa complications, which the League of Nations is convoking for May 12 in Geneva. Other states not members of the League invited are Ecuador and Germany. The question of inviting Russia is yet to be decided.

It is estimated that before the United States negotiated conventions suppressing the visa with some countries, the half million or so of Americans visiting Europe annually spent some $30,000,000 for visa charges. Hence, officials say, it is to her interest that the United States accept the invitation to the May conference.

Insurance Tax and Horse Race Measures Fail

[BY A. P. NIGHT WIRE]

SACRAMENTO, Jan. 21.—Failure of two initiative measures to qualify for a place on the November ballot under 1925 registration was announced by the Secretary of State today. One of the measures proposes taxation of "foreign" fire insurance companies doing business in California, the proceeds to be used for firemen's pensions. Its sponsors obtained 46,721 signatures of voters as against the 77,248 required by law.

The other measure provides for licensed horse racing and parimutuel betting and attracted 691 signatures.

Proponents of either measure still have the right to circulate their petitions among voters registered in 1926, and if the required number of signatures has been obtained by August 3, the measure will qualify for the November ballot.

EXPERIMENTS MADE ON BRAKING SYSTEM

UNIVERSITY ENGINEERS ARE TESTING NEW DEVICE FOR RAILROADS

[BY A. P. NIGHT WIRE]

LAFAYETTE (Ind.) Jan. 21.—Replacement of airbrakes on locomotives, passenger and freight cars of American railways by a new braking system may follow a series of experiments now being conducted at the engineering school of Purdue University.

The aim of the tests, undertaken by the American Railway Association with the assistance of the engineering staff of Purdue, is to obtain a brake that will bring trains to a quicker and smoother stop. A brake similar to the four wheel brake on automobiles is under discussion.

Should the new brakes prove more efficient than the present types, railroads may find it necessary to replace equipment at a cost of many millions of dollars. The investigation is expected to require a year.

ANGELENO INJURED IN BAY CITY COLLISION

[EXCLUSIVE DISPATCH]

SAN FRANCISCO, Jan. 21.—W. E. Griffen of Los Angeles was severely injured early this morning when the automobile in which he was riding collided with a milk truck driven by E. D. Diamond of San Francisco on the State highway near Atherton. According to Diamond's story, Griffen's car was zigzagging back and forth across the road in such manner that it was impossible to avoid a collision. It is thought by police that Giffen had fallen asleep at the wheel. He was taken to the Palo Alto Hospital where he was treated for a broken arm, a shattered jaw and a possible fracture of the skull, and later removed to a San Francisco hospital.

WILD GOOSE TAGGED IN ALASKA KILLED HERE

[BY A. P. NIGHT WIRE]

SACRAMENTO, Jan. 21.—Proof that a portion o fCalifornia's cackling goose population consists of Alaskan birds in the habit of spending their winters in the Golden State was received today by the State Department of Agriculture in the identification of a cackling goose killed in Sutter county as one which was tagged at Hooper Ray, Alaska, approximately eighteen months ago. By tagging young birds wherever possible, State and Federal authorities hope to gather authentic data on the migrations of various species.

COURT FOES IN STATE OF SIEGE

War of Attrition Planned by Proponents

Hope Placed in Ability to Wear Out Bloc

Refusal to Permit Vote Ties Up Tax Bill

(Continued from First Page)

site day and hour for the court vote thereafter.

FLOOR HELD

Both of these tenders were rejected by the opposition and their proposal was turned down with equal celerity and finality by the advocates of adhesion.

Meanwhile, the question of a time for a vote on the tax bill got tied up in the court negotiations.

Opponents of American adhesion to the Geneva tribunal were able to hold the Senate floor continuously today with the employment of only two speakers, Senators Reed, Democrat, Missouri, and Herreld, Republican, Oklahoma.

Gaining recognition immediately upon the convening of the Senate at noon, Senator Reed spoke three hours. When he yielded the floor he announced that he would resume the argument as soon as his engagements would permit.

HOPES DASHED

Knowing that the Senator was expecting to be absent from Washington several days while appearing as counsel at the trial of a case in St. Louis, leaders of the procourt forces felt encouraged as to their chances to wear down the opposition. After leaving the Senate, however, Mr. Reed was advised of a postponement of the trial and it was stated that he is prepared to talk again tomorrow.

Senator Nye, Republican, North Dakota, the newest and second youngest member of the Senate, also is ready to make his maiden speech, and other opposition forces are in reserve for the remainder of the week.

While the negotiations were approaching their deadlock, Senator Reed, resumed his speach against the court.

"I think numerous members of this body ought to be warned of their impending fate," he said. "They are to be deluged with more propaganda from Edward W. Bok's paid agents."

He read a letter written by Esther W. Lake, member in charge of the Bok peace prize organization, to another agent in Massachusetts, directing that as many telegrams as possible be sent to the Senators from Massachusetts in support of early action on the court.

DENOUNCES LOBBY

"This is a paid lobby," said Senator Reed. "It is just as obnoxious a lobby as the sugar trust ever had in Washington. It is just as obnoxious a lobby as the steel trust ever had in Washington."

Senator Reed got into an argument with Senator Walsh, Democrat, Montana, as to whether the Carnegie fortune is behind the movement for American adhesion to the court.

Senator Walsh said the official organ of the Carnegie Foundation has been silent on the court question, and that those in charge of the foundation are against the court, but Senator Reed replied:

"Carnegie money is behind this propaganda, and I will prove it if you will let me have the investigation I have asked for."

Senator Reed said it is time for the American people to awake "to the horrible fact" that there is an offensive and defensive coalition of fifty-five nations, forming the League of Nations, to make war upon the United States, should this country attempt to resort to arms to enforce its rights without the consent of the League.

"If the people understood this there is not a county in the United States," he declared, "in which soldiers would not be drilling within forty-eight hours."

CHARGES TRADE

Senator Reed continued his speech throughout most of today's session. At one point he charged that a "trade had been made with the man in the White House," and branded as "disloyal" the efforts of the court supporters, "to take the United States across the seas into the affairs of Europe."

Turning to leaders in the fight for the court he shouted:

"If that does not please you, gentlemen, make the most of it."

If the United States invaded Mexico, Senator Reed said, the matter would be referred to the court and the American armies would be ordered withdrawn

"What would a red-blooded American President do then?" he shouted.

"What would Theodore Roosevelt have done? What would Grover Cleveland have done?"

In the Forthcoming
Sunday Times
"World's Largest Newspaper"

WORLD'S RICHEST ATHLETIC CLUB
How the Los Angeles Athletic Club has grown in twenty years from almost bankruptcy to assets of more than $15,000,000.

WHAT IS PYRAMID'S SECRET?
Immense undiscovered treasure lies hidden in secret chamber of the Great Pyramid, according to veteran archeologist. Plans for its discovery, and intriguing bits of history, are given in a fascinating, illustrated article.

AMERICANIZING THE ORIENTAL
Tiny haven amid the squalor and mystery of Chinatown where young Chinese are given benefits of American training, and the results it is achieving.

HER YARD BECAME A HARBOR
Amazing transformation that took place in vicinity of a little cottage on Terminal Island, described by woman who still lives there, and illustrated by pictures of fifty years ago.

WHO'S TO BLAME FOR CODDLING?
Is it Dad or Mother who turns fearless and adventure-loving boys into pampered pets and mollycoddles? Alma Whitaker offers some timely food for thought in her Sunday Magazine page.

SOLVING CHINESE PUZZLES
Grotesque and serious happenings that befell an American newspaper man while blazing a trail of adventure through darkest China.

PEN PICTURES OF MOVIE STARS
Amusing caricatures of leading film favorites, conceived by Salvador Baguez, Times staff artist, and appearing in the Sunday Times beautiful movie supplement.

COMMEMORATE FRANKLIN BIRTH

Secretary Work Puts Wreath on Statue

[P. & A. Photo]

In Memoriam

THE above photo shows Secretary of the Interior Work laying a wreath at the base of the statue of Franklin in Washington as part of the services to commemorate the 220th anniversary of his birth. Prominent members of Congress attended the ceremony. E. C. Snyder, United States Marshal, is shown standing on the right of Secretary Work.

NEW PLAN FOR COAL PEACE

Anthracite Operators' Chief Approves Proposal for Ending Strike of Miners

[BY A. P. NIGHT WIRE]

WILKESBARRE (Pa.) Jan. 21.—A new plan for settlement of the anthracite coal strike has been placed before representatives of the miners and operators and has been accepted in principle by Maj. W. W. Inglis, chairman of the anthracite operators' wage negotiating committee.

John L. Lewis, president of the United Mine Workers, is to reply to the proposal tomorrow.

The new plan was presented by E. J. Lynett, editor of the Scranton Times. Briefly, it provides for an immediate return to work of the miners, a five-year contract, the old wage scale to continue unless changes are made by agreement at a conference which may be called sixty days before two years have elapsed from the signing of the contract, and the miners to remain at work until the end of the five-year term regardless of whether the conciliators agree upon a change in the wage scale. There was no mention of arbitration.

In his reply to Mr. Lynett's proposal, which was published in the Times, Maj. Inglis said he saw no objection to the proposals and that the operators were "already converted to the necessity for some such plan as you suggest."

BOOTLEGGING OF HARD COAL THRIVES

[BY A. P. NIGHT WIRE]

PHILADELPHIA, Jan. 21.—Anthracite bootlegging, a new industry which sprang up as a result of the hard-coal strike, is growing rapidly. Starting in a small way, the practice has spread until hundreds are engaged in it. Profits are picked from the culm banks. This is permitted by nearly all the coal companies, the only restrictions being against the use of trucks and the sale of the recovered coal.

These restrictions, however, are ignored by the bootleggers, who deliver most of their coal at night and collect from $10 to $20 for a short ton of inferior grade.

The greater part of the supply is taken from outcrops and old workings in isolated places. Fleets of trucks are busy nightly in the vicinity of Wilkesbarre and Hazleton.

Scores of arrests have been made and officers of the United Mine Workers have endeavored to stop the practice without success.

FOCH LAUDS AMERICA'S WAR HELP

Marshal Says France and United States Will Stand Together Always

[BY CABLE AND ASSOCIATED PRESS]

PARIS, Jan. 21.—Marshal Foch paid a tribute to American participation and co-operation in the last year of the World War in a speech today before the American Club of Paris.

"I well remember General Pershing and General Bliss coming to me in the darkest days of March, 1918," the Allied Commander-in-Chief said. "They said to me: 'We are here to fight; we are here at your disposal; why don't you put us to fighting? We cannot consider remaining in reserve.'

Marshal Foch declared that France and America would stand together forever.

"We think the same; therefore there can only be friendship between us," he said. "We work in the same spirit of loyalty toward the same cause, that of justice and liberty."

Volcano Active for First Time in Twelve Years

[BY A. P. NIGHT WIRE]

MEXICO CITY, Jan. 21.—It is reported that the volcano Colima has resumed activity after having been quiet for twelve years. Lava is said to be flowing from the crater and that the people in the neighborhood are considerably frightened.

The volcano Colima is 12,750 feet high. It is situated in the State of Jalisco, not far from the boundary of the State of Colima.

SOLDIER ENDS LIFE

[EXCLUSIVE DISPATCH]

NOGALES (Ariz.) Jan. 21.—Clifton Brown, a member of the Twenty-fifth Infantry, latterly serving as chauffeur for the commanding officer, ended his own life by a pistol bullet through the heart.

DURKIN WILL BE IN COURT TODAY

State Will Then Designate Case for Trial

Bandit Charged With Deaths of Two Officers

Slayer, With Wife and Jilted Sweetheart, Questioned

[BY A. P. NIGHT WIRE]

CHICAGO, Jan. 21.—Which of two murder indictments the State will select as the basis of its demand for the death of Martin James Durkin, automobile thief and pistol fighter, will be decided upon his arraignment tomorrow morning before Judge Miller in Criminal Court.

One of the true bills asserts the murder of Edward C. Shanahan, Federal Department of Justice operative, and the other the slaying of Harry Gray, Chicago detective-sergeant. Durkin admitted promptly upon his capture at St. Louis yesterday that he killed the United States officer, but thought he was a bandit attempting to obtain $2000. Durkin carried. He blamed nervous Chicago detectives for slaying Gray, as they did Lloyd Austin, uncle of Durkin's sweetheart, Betty Werner, in whose home the police laid a trap for Durkin, which failed.

The decision to arraign Durkin tomorrow and choose the indictment best fitted to halt his criminal career by the noose was the net result of a day of activity in the State Attorney's office.

TRIO QUESTIONED

Durkin, with his young bride, who until a few weeks ago was Irma Sullivan, 18 years of age, Cornell, Ill., girl, and Betty Werner, formerly Durkin's sweetheart, were questioned in the State Attorney's office, but the examinations brought forth no revelations.

Durkin was removed from a police station to the County Jail this afternoon just before his attorney filed a petition for a writ of habeas corpus to take him out of police hands.

It also was stated that it was planned to seek writs for the release of Durkin's wife and Miss Werner, who are held in technical custody.

Statements made early today by Durkin and his wife were made public by the prosecutor. That of the young desperado gave in minute detail his wide ramblings in an attempt to evade capture. He fled from Chicago to Valparaiso, Ind., first, thence to Cleveland, O., to Kansas City, Mo., back to Chicago, then to the eastern seaboard, back to Chicago and across the country to the Pacific Coast.

BOASTFUL NARRATIVE

Boastfully he told of passing under the very noses of officers, watching as they seized others that they thought were Durkin. It was not until he stole an automobile at San Diego, Cal., for the return to Illinois, that the pursuers began to close in.

His statement gave his version of the shootings of the officers, confirmed reports that he had been shot twice, once dangerously through the chest, but added nothing more than had not been pieced together before his capture.

A statement by his young bride revealed that she "went with" him several months in Chicago and had known him two years. It coincided with that told by Durkin as to the period since they were married, December 4, last.

DARROW MAY DEFEND

Attorneys representing Durkin began plans for his defense today. Clarence Darrow, noted criminal lawyer, said he had been approached with regard to defending Durkin, but hesitated to take the case at his advanced age because it involved so much work.

Durkin's lawyers filed a petition for a writ of habeas corpus to have Durkin turned over to the Sheriff and taken out of the hands of the police, and also for the release from custody of Durkin's wife, and of Betty Werner.

Durkin was turned over to the County Jail authorities while the hearing on his writ was in progress and it was continued until tomorrow. His wife was released from custody and went with her parents to the home of relatives, promising to come to the State Attorney's office if wanted. Miss Werner refused to leave the custody of the State Attorney, declaring she was remaining voluntarily.

AUTO USED ON TRIP FROM EAST RECOVERED

The sedan which Martin Durkin, Chicago's "sheik killer," used on his trip to Los Angeles from the East was recovered by Department of Justice agents yesterday.

The car, a heavy, expensive machine, virtually new, was found in possession of a local dealer. The name of the dealer was withheld by the government agents, since he had agreed to give them all his information only on condition that his name be kept secret.

The dealer stated that he paid Durkin $2500 for the machine, which was stolen by the killer. Durkin and a girl presumed to be his bride, who gave her name as Irma Conley and is believed to be Irma Sullivan, walked into the dealer's office and told him that they were college students who had recently been married.

Both were attired in sport costume, the slayer wearing a pair of golf knickers and an outfit to match. He told the dealer that he needed money to return to his wealthy father in the East and made the arrangements for the sale. The bill of sale for the machine, however, was made out in the name of Irma Conley.

Efforts are being made now by the agents to locate the owner of the machine through the factory at Detroit, as the motor numbers were obliterated and others substituted by Durkin.

AGED NEWSPAPER MAN OF WILLOWS PASSES

[BY A. P. NIGHT WIRE]

WILLOWS, Jan. 21.—H. D. De Gaa, 83 years of age, owner of the Glenn Transcript and oldest member of the California Press Association, died at his home last night. He came to California in 1864 and first engaged in mining, later entering the printer's trade. For thirty years he was an executive of the Willows Chamber of Commerce, serving much of the time as president.

EVERY MORNING IN THE YEAR Los Angeles Times
The Times Building, First and Broadway
90c per month DELIVERED BY CARRIER
By Mail in Postal Zones 1 to 4, including California, Arizona, Nevada, $12.00; Monthly, $1.00. In Zone 5, including Colorado, Idaho, Montana, Oregon, Washington. Yearly, $16.00; Monthly, $1.50. In Zones 6, 7 and 8, United States, Canada and Mexico. Yearly, $18.00; Monthly, $1.50.
Entered as second-class matter Dec. 4, 1891, at the Postoffice at Los Angeles, under the Act of March 3, 1879.
FRIDAY MORNING, JANUARY 22, 1926. VOL. XLV.

DURKIN'S "WOMEN" MEET

Discarded Sweetheart's Future Attitude Uncertain
Wife Reiterates Constancy

[EXCLUSIVE DISPATCH]

CHICAGO, Jan. 21.—Martin Durkin's "women" met today: Betty Werner, the desperado's 1925 sweetheart, got her first look at Irma Sullivan, his 1926 wife, in the Criminal Court Building and each delivered this verdict:

"I think the fur coat he gave me is better looking than hers."

She added peevishly the assertion that "Irma isn't legally married to him and she knows it." Durkin, she said, isn't divorced from Ruth Siebeck Durkin, his second wife.

"Marty's sisters told me that last night," she said, "and they also told me that Irma knows all about it."

"But you would have married him," she was reminded.

"Oh, sure," she said. "I'd have done just what Irma did. Ruth never would have caused any trouble."

BRIDE STANDS FIRM

Irma, the blacksmith's daughter, vowed she would stand by Marty always and that she'd wait for him "fifty years if necessary."

"I'd go to the penitentiary with him if he had to serve time and they'd let me," she said, twisting her new diamond wedding ring and the big "diamond" solitaire—which is really an aquamarine, one of her husband's recent presents—on her slender fourth finger.

Although Betty Werner, who aided the gunman sheik to evade the police on two occasions, was visibly excited and on the point of tears when she entered the courtroom, she maintained a bold front. Later she recovered her composure and roundly berated her former lover for his inconstancy.

Ignoring the crowd that pressed around them, Betty put her head on Marty's shoulder, encircled his neck with one arm and held on. His embarrassment was complete. The leg irons, the "bracelets" were humiliating, but this meeting in the presence of his bride nearly unnerved him.

"I'm nothing to you now," Betty continued, while Irma's childish face grew taut, and she stiffened in her seat.

Durkin whispered something in Betty's ear about reading in the papers that she was through with him.

"I read lots about you, Marty," she replied reproachfully. "But I didn't believe anything. Do you believe everything you read?"

Durkin gave one of those spasmodic outbursts of laughter not altogether mirthful, that have momentarily burst from him since his capture and serve to show his nervousness.

DRAMATIC MOMENT

At the sound of that laugh Betty flung him from her.

"Don't stand there and laugh," she snapped, her voice raised almost to a shout. The moment was tense with drama. The long awaited crisis with Betty had come.

"Go back to your wife," she almost snarled at him, pushing him away, "and don't make a chump out of her as you have of me. The world is laughing at me now."

Unprepared for this swift turn on the part of the woman who risked her life and gave up everything else for him, Durkin paled and looked abashed.

Betty turned her back on him and walked away to someone who had summoned her. Durkin then went over to his bride, kissed her three times and sought to reassure her.

"Don't cry," he said, "everything is going to be all right."

To those who were privileged to witness the drama of Durkin's meeting with Betty there arose a question whether the latter would stand by her earlier determination to join in aiding Durkin despite the fact that he had tossed her over for the 13-year-old blonde from Cornell, Ill.

Assistant State's Attorney Gorman was inclined to believe Betty might become an important witness for the State in view of Durkin's treatment of her.

SERVANT OF DEATH DIES WITH SMILE

Executioner of Fifty-four Succumbs Peacefully at Home in New York Town

[EXCLUSIVE DISPATCH]

HORNELL (N. Y.) Jan. 21.—William Christopher Patterson, 84 years of age, the world's oldest executioner, who led fifty-three men and one woman to their deaths at Auburn prison, died here today, from sleeping sickness.

On Monday the kindly old man fell into a peaceful sleep from which he never awoke. He died with a smile on his face.

It was Patterson who led Leonard Czolgosz, slayer of President McKinley, to his death.

When the electric chair came into use he executed its first victim, Helmer, the wife slayer. This event stirred the press of two continents. He also executed the first woman to die in the chair, Mary Farmer.

When New York State executions were abolished at Auburn he came here to spend his last days.

Recently when Patterson was asked if he thought innocent men were executed, he replied:

"It is a good law of life to mind your own business. I was not employed at Auburn as a judge."

CROCODILES DEVOUR MAROONED NATIVES

[BY CABLE AND ASSOCIATED PRESS]

SALISBURY (Rhodesia) Jan. 21. Disastrous floods continue in the low portions of Portugese East Africa, caused by four inches of rainfall which has fallen in the last ten days. Many natives have been drowned in their homes. Others swept from the roofs of their floating huts, have been devoured by crocodiles.

Elks Charter Suspended Dry Law

[BY A. P. NIGHT WIRE]

DALLAS (Tex.) Jan. 21. Revocation of the charter of the Texarkana Lodge, which was suspended by Grand Exalted Ruler Robert S. Barrett, of Tucket (R. I.) Lodge, No. 1, following a period of sixty days, within which time the Texarkana lodge was given opportunity to show cause why its charter should not be revoked, was announced here today by Barrett.

Suspension of the charter of the club's officers due to a violation of the Volstead Act, which he characterized as "an unconscionable and inexcusable act of a group of men whose only claim to recognition and fame is their membership in the Elks fraternal organization," the speaker declared he might vilify him, but that he was not afraid.

"Prohibition has tried and failed itself," he continued. "Yesterday, the sixteenth day of January, prohibition celebrated its birthday and entered the seventeenth year of its existence. And still a burning, palpitating, fundamental national issue today. If it has been a success, as its friends say, why is it a more vital issue now than it was five years ago?"

CALIFORNIA'S OLDEST PEACE OFFICER

[BY A. P. NIGHT WIRE]

STOCKTON, Jan. [illegible] Cassidy, deputy sheriff of San Joaquin county, believed to have been the oldest peace officer in California, died this morning after several months of ill health. He was 74 years old.

Daily Style Hint For Well Dressed Los Angeles

Men!
Coming Social Affair to Prepare For
Shrine Hall Saturday, Jan. 23rd
Merchants' and Manufacturers' Banquet Monday, Jan. 25th
So. Cal. Rocky Banquet Saturday, Jan. 30th
Wampas Frolic and Ball Thursday, Feb. 4th
We suggest that you make your reservations early
Sales and Rental Department
BRoadway 6900
Billie Wood
The Original Full Dress Suit
SECOND FLOOR
Great Republic
EIGHTH & HILL

Blue Ch
for Schoo
are graduating
at this time will b
in a special pu
cheviots in the n
and herringbone
breasted style
Sizes
These suits look much
Other Suits in New
SEC
Harris
STEIN-BLOCH
635-39
HILL STREET

...'S "WOMEN" MEET

...heart's Future Attitude Uncertain, B... Reiterates Constancy

[EXCLUSIVE DISPATCH]

...—Martin Durkin's "women" met today. ... 1926 sweetheart, got her first look at ... in the Criminal Court Building and ...

...he gave ... han here." ... the assertion ... married to ..." Durkin. ... from Ruth ... cond wife. ... me that last ... they also ... knows all ... married ... ld. ... "I'd have ... did. Ruth ... nd any trou- ... FIRM ... band's daugh- ... stand by ... she'd wait ... necessary." ... entiary with ... time and ... ild, twisting ... ring and ... laire—which ... e, one of her ... nts—on her ... rner, who ... alk to evade ... questions, was ... the point of ... the court- ... bold front. ... her former ... composure ... her duty. ... that pressed ... ut her head ... restricted his ... held on. ... complete, ... nselor" were ... meeting in ... bride nearly ... now," Betty ... ully. "But I ... g. Do you ... read?" ... those span- ... ster not al- ... have mo- ... ften since his ... how his ner- ... MENT ... laugh Betty ... and laugh." ... e raised an ... ornment was ... e long enough ... come. ... fe," she al- ... pushing him ... a chump ... e of me. The ... me now." ... swift turn ... woman who ... ve up every ... Durkin pulled ... ack on him ... someone who ... Durkin then ... kissed her ... to reassure ... old, "every- ... all right." ... privileged to ... of Durkin's ... hero arose a ... latter would ... termination ... rkin despite ... tossed her ... -old blonde ... ttorney Ger- ... believes Betty ... portant wit- ... view of Dur- ...

...Elks Charter Suspended for Dry Law Le...

[BY A. P. NIGHT WIRE]

DALLAS (Tex.) Jan. 21.—... pension of the charter of the ... tucket (R. I.) Lodge, B.P.O.E., ... a period of sixty days, with ... tion for a complete change of ... club's officers due to a "viol... of the Volstead Act, which is ... of the laws of our country," ... announced here tonight by J... Atwell of Dallas, Grand ... Ruler of the order. The ... sion took effect yesterday.

Judge Atwell declared that ... total of 1500 Elks' lodges in ... country, fifteen had allowed ... careless members to lay their ... open to charges of departure ... the great principles for which ... order stands, and these lodges ... suffer the consequences.

CALIFORNIA'S OLDEST ... PEACE OFFICER D...

[BY A. P. NIGHT WIRE]

STOCKTON, Jan. 21.—... Cassidy, deputy sheriff of San J... quin county, believed locally ... have been the oldest peace of... in California, died this ... after several months of ... health. He was 74 years of ...

Advertisement of Silverwoods, Inc.

Daily Style Hint For Well Dressed Los Angeles M...

LOS ANGELES, Jan. ... Pull over sweaters are ... returning—the new "hit" ... terns—reference to the ... —are said to have origi... by the speedy "Grange" ... toming his way across ... yard-lines of the gridiron.

This Spring and Summer ... ers will go away beyond ... startling style and color ... in past seasons. To have lo... five will indeed class a fel... "poverty row" of Sportland.

SILVERWOOD... INC

...ERTED ATTACKERS ... ELDERLY MAN HELD

[EXCLUSIVE DISPATCH]

...CKTON, Jan. 21.—W. H. ... elderly man who was ... into insensibility by two ... he identified Ray Johnson at ... County Jail as one of the ... who had attacked him. John... was arrested with C. C. Cox ... they were found wandering ... area of a residential district. ... denied the charge made ... but Cox, according to ..., when interrogated ad... that he and Johnson had ... the old man. He also ad... that he is on parole from ... worth Federal peniten... Both men are being held ... charge of carrying concealed ...

FIRE FIGHT MAKES HOTEL ICE PALACE

Flames Leave Part of Famous Canadian Hostelry in Ruins

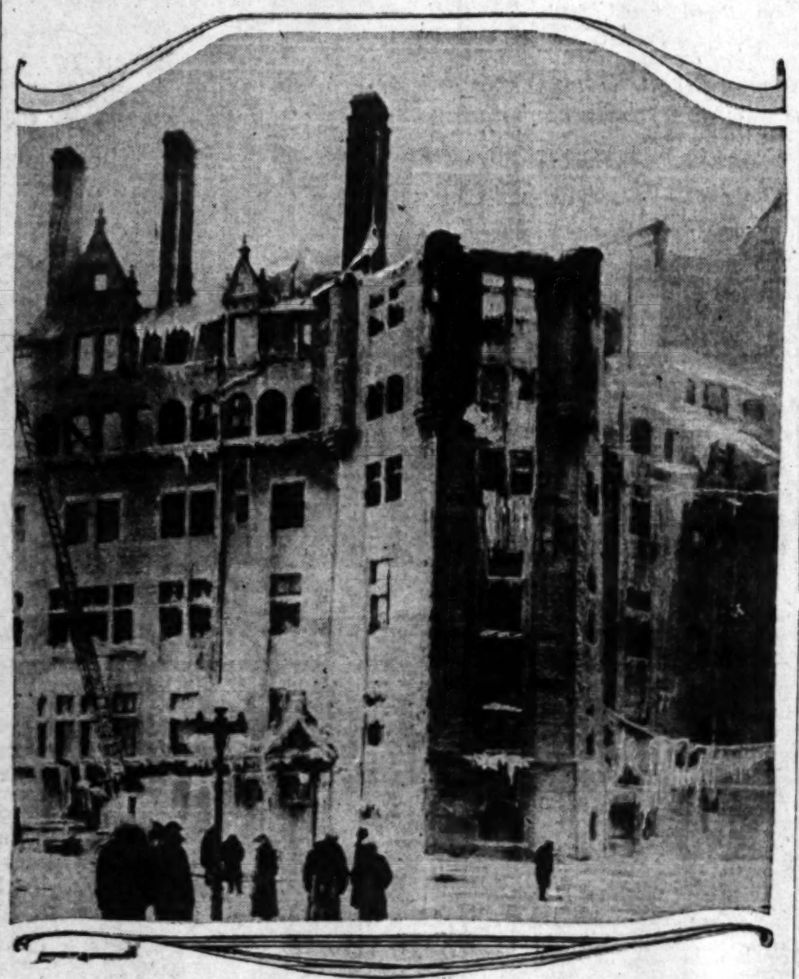

[P. & A. Photo]

Remarkable photo of the fire at Hotel Frontenac, Montreal, showing the walls coated with ice.

[EXCLUSIVE DISPATCH]

MONTREAL, Jan. 21.—After breaking loose thick coatings of ice which formed from firemen's streams congealing in the bitter cold, workmen have started restoring the Hotel Frontenac which was heavily damaged by fire last week.

Part of the picturesque hostelry, one of the most famous resort hotels in the world, was left in ruins by the flames. Scores of guests gathered for the winter sports at Montreal, were forced to flee, but there was no loss of life.

When You Feel a Cold Coming On

Take Laxative BROMO QUININE Tablets to work off the cause and to fortify the system against an attack of Grip or Influenza. A Safe and Proven Remedy. The box bears signature of E. W. Grove. 30c.

EMPEROR JONES IN REALITY

South African Chieftain's Tragic Experience Like That of Eugene O'Neill's Character

[BY CABLE—EXCLUSIVE DISPATCH]

CAPE TOWN (South Africa) Jan. 21.—Since the death of Chief Sekgoma, one of the leading native chiefs in Africa, the native capital of Serowe in Bechuanaland has been the center of native intrigues reminiscent of Emperor Jones of Eugene O'Neill's play of that name.

The Governor-General's representative will install Tshekedi as regent until Sekgoma's son, who now is 4 years of age, reaches 21. Ever since Sekgoma's dying hours, when witch doctors entered the royal kraal and fought with European doctors over the dying chief, the natives have been suspicious of European intervention in their affairs.

One wild woman, a close relative of Sekgoma, publicly declares that she will poison Tshekedi in order to wreak vengeance on his mother, the queen mother, whom she hysterically accuses of causing Sekgoma's death. She is believed by the pagan element of the tribe to possess magic powers and is greatly feared, and consequently possesses a large following. Another section of the tribe is following the queen mother, who did excellent work as a nurse while Sekgoma was dying.

Tshekedi, who is just 21, seems destined to be native dictator. His first swift act on assuming power was to dissolve the tribal council of twelve headmen, formed by the resident commissioner a few days after Sekgoma's death.

CHIEF SEKGOMA

Europe or America may never have heard of Chief Sekgoma. He was one of the last of the negro chiefs in Africa, and when recently several witch doctors scampered through the medley of huts that constituted his capital crying that Sekgoma was dead the whole of native Africa bowed its head at the news. Throughout the night the drums thundered their message of death across the wastes of the Kalahari and as far north as the jungle of the Congo the news was carried.

A few months ago Chief Sekgoma was shaking hands with the Prince of Wales in Serowe, where the chief ruled with a power and majesty that might be envied by a democratic king in Europe. Chief Sekgoma was the son of the famous Khama.

Sekgoma was a figure of high tragedy. After twenty-three years of exile for rashly casting jealous eyes at the chief's chair when a young man he was only readmitted to Serowe by Khama nine months before he was actually called upon to assume authority over the tribe.

His system, cursed with malaria contracted in the mosquito-infested wastes of Nekati, and inheriting the family ailment of epilepsy, Sekgoma was by then sick both in body and mind. Even in the most favorable circumstances he would have found it extremely difficult to fill his father's place. But as a broken man who had been denied the teachings and example of Khama by banishment the task was rendered impossible. Pestered and attacked immediately by malcontents who had been kept in subjection by Khama's strong will, Sekgoma turned for advice from the false friends who sought merely to serve their own ends.

He was a man with a haunted mind. No sooner had the Prince of Wales left his territory than Sekgoma, in desperate search of health and refusing the treatment of the witch doctors, journeyed to Cape Town and entered a hospital for treatment.

But on his suffering a relapse there followed the battle between reason and superstition which ended in the calling in of the witch doctors again.

While Sekgoma was in Cape Town in the hands of medical specialists Serowe had been a brooding city of suspicion. Faction strove against faction, and little was needed for the last days of

ENGLISHWOMAN GETS ARCHITECTURAL PRIZE

[BY CABLE—EXCLUSIVE DISPATCH]

LONDON, Jan. 21.—Englishwomen henceforth will have more to do with building the home which is supposed to be their place. Miss Doris Lewis broke into the list of prize winners of the Royal Institute of British Architects. She planned a house for workmen with an eye not only to beauty, but to saving labor and defeated many male competitors. "If women begin to build more houses themselves, we shall surely have an increase in domestic peace," says one newspaper commenting on the award.

HUGE FIDDLE CARVED FROM RARE OLD PINE

[EXCLUSIVE DISPATCH]

NORWAY (Me.) Jan. 21.—A huge fiddle, hand carved, from a rare old plank of pumpkin pine, is on display in a local store window, preparatory to its being taken to the old home of Grandpa Dunham on Crockett's Ridge, where it will be hung over the old doorway. The fiddle is six feet long and two feet wide. It is larger than the bass viol and isn't a bass viol at all. It is a "fiddle" carved in exact enlarged proportions—the bridge, the strings and the seven-foot bow—all worked out in exact replica of the instrument Mellie has been using for more than fifty years.

LENIN'S DEATH DATE OBSERVED

All Trade Activities Cease in Russia for Two Days

Parties and Drinking Under Ban During Period

Peasants Join in Tributes to Departed Leader

[BY CABLE AND ASSOCIATED PRESS]

MOSCOW, Jan. 21.—Soviet Russia today commemorated the second anniversary of the death of Nikolai Lenin, "the father of Bolshevism."

For two days all the government departments, factories, stores, offices and restaurants will be closed. The cities and towns throughout Russia are draped in red and black. Amusements have ceased and the sale of alcohol is forbidden. Any person found giving a party or entertainment will be fined $50. Films depicting scenes of Lenin's life and the ceremonies at the time of his death are being shown throughout the union. Lectures and addresses of eulogy will be made by Bolshevik orators in theaters, clubs and public squares, the populace listening in by radio.

The newspapers today devote whole pages and even their entire issues to articles extolling Lenin's virtues and achievements. Several thousand people, mostly workers and peasants, shivered in the snow-covered red square in Moscow, awaiting a chance to enter the wooden mausoleum and view the embalmed features of the Bolshevik idol.

Between 6:20 and 6:30 o'clock tonight all flags will be drawn to half-mast and all activities will cease, to mark the hour of the Premier's death two years ago.

The registers at the tomb show that 1,500,000 persons have viewed the body since it was deposited there.

RIOT MARKS DATE OF DEATH IN MEXICO

[BY CABLE AND ASSOCIATED PRESS]

ORIZABA (Mex.) Jan. 21.—A free fight between Reds and regular laborites, members of the regional Confederation of Labor of Mexico, enlivened attempts by the Reds to occupy Rio Blanco Theater here to celebrate the second anniversary of the death of Lenin.

Military forces intervened and several of the rioters were wounded before order was restored. The Laborites are said to have decided to expel the Reds from the Orizaba region to prevent further trouble and make military intervention unnecessary.

Mrs. Woolwine Charges Cruelty in Divorce Plea

[EXCLUSIVE DISPATCH]

SAN FRANCISCO, Jan. 21.—Mrs. Laurine H. Woolwine today filed suit in the Superior Court against James E. Woolwine of Los Angeles, brother of the late Thomas Lee Woolwine, former District Attorney of Los Angeles county, who died in July of last year.

In her complaint, Mrs. Woolwine charged her husband with cruel treatment, asserting, among other things, that he called her vile and opprobrious names and repeatedly told her that he did not love her.

They have two children, James E. Woolwine, Jr., 17 years of age, and Helen Woolwine, 16. The separation occurred in October, 1924. Mrs. Woolwine has resided in San Francisco for several months.

A property settlement already has been effected, according to Mrs. Woolwine, whereby Woolwine has agreed to pay Mrs. Woolwine $200 monthly for the support of the children.

Private Loans Under Scrutiny of Government

[BY CABLE AND ASSOCIATED PRESS]

ROME, Jan. 21.—The government has instituted a rigid system of control over loans obtained abroad by private industries, in order to prevent foreign control of Italy's fundamental industries.

"Under a decree announced today, every project to obtain a foreign loan must be examined and authorized by a committee comprising the Minister of Finance, the Director-General of the Treasury and the Director-General of Direct Taxation. This committee will lay down the conditions under which the loan is to be negotiated, and control the use of the money for the purposes indicated.

Confine Priests for Exploiting Superstitious

[BY CABLE AND ASSOCIATED PRESS]

MOSCOW, Jan. 21.—Bishop Nicodemus and Rector Smirnoff, of the Baranoul district were sentenced today to six years' in solitary confinement for "having exploited in their own interest the religious superstition of their flocks."

A number of monks and deacons were given varying terms of imprisonment for the same offense.

According to the Public Prosecutor, one of the priests claimed to have seen an image of the famous writer Pushkin in a pool of water at the bottom of a pit. He informed Bishop Nicodemus of his discovery and the latter is alleged to have summoned thousands of his parishioners to witness the "miracle."

ROBIN HOOD TO WED

[EXCLUSIVE DISPATCH]

BOSTON (Mass.) Jan. 21.—The clerk at the marriage bureau at Boston City Hall received something of a surprise recently when in asking the name of a man applicant the reply was "Robin Hood." No, he is not even a descendant of the renowned and delightful character of the British forests, but Robin Hood, 70 years of age, of 20 Falcon street, East Boston. His bride to be is Mrs. Bernice M. DeMerritt, 54, and living at the same address.

I. MAGNIN & CO

In Los Angeles
The Ambassador Hotel

In Pasadena
The Maryland and Huntington Hotels

In Hollywood
6340 Hollywood Boulevard

Crochet Visca Hats

The latest note of spring appearing in pastel shades of beige, bois de rose, blue and red . . ribbon or pin trimmed.

$15.00 to $25.00

The New Spring Coats Strike a Colorful Note

THE Jabot effect as sketched is particularly smart with its plaid waistcoat and matching cuffs. Novelty fabrics in glorious pastel shades are seen in myriads of styles and materials. Colorings include beige, chartreuse green, new blues, bois de rose and dawn grey, with white of course.

$98.50 - $125.00 - $225.00

and more

CONSOLIDATED BALANCE SHEET

Bancitaly Corporation
SAN FRANCISCO

The Capital Company
SAN FRANCISCO

AT THE CLOSE OF BUSINESS JANUARY, 16, 1926

ASSETS		
CASH on Deposit		$ 1,481,433.98
NOTES RECEIVABLE		10,752,027.99
INVESTMENTS—STOCKS and BONDS		
Banks—Domestic	$26,011,745.41	
Banks—Foreign	6,491,870.08	$32,503,615.49
U. S. Government, Public Utilities and Industrials		4,906,354.62
Foreign Government, Public Utilities and Industrials		2,416,247.95
		$39,826,218.06
INVESTMENTS—REAL ESTATE		4,777,183.73
INVESTMENTS—SUBSIDIARIES		586,334.73
OTHER ASSETS		22,536.88
FURNITURE AND FIXTURES		1.00
TOTAL ASSETS		$57,245,758.39
LIABILITIES		
NOTES PAYABLE		6,230.00
ACCOUNTS PAYABLE		
For purchase of Property	$ 182,405.96	
Miscellaneous	27,533.97	209,937.93
MORTGAGES PAYABLE		995,788.45
RESERVES—For Taxes etc.		828,978.40
NOMINAL CAPITAL STOCK		
Bancitaly Corporation:		
Outstanding	$29,083,000.00	
Payments on Subscriptions to 59,170 shares at $225.00	502,825.86	$29,585,825.86
SURPLUS		
Balance January 20, 1925	$1,539,590.73	
INCREASE for the period from January 21, 1925 to January 16, 1926, inclusive, resulting from sale of Capital Stock of Bancitaly Corporation at above par, interest and dividends on investments, profit on sales of securities, etc., less operating expenses	$24,581,387.02	$26,120,977.75
INVESTED CAPITAL		55,706,803.61
TOTAL LIABILITIES		$57,245,758.39

Men!

Coming Social Affair to Prepare For:

Shrine Ball — Saturday, Jan. 23rd

Merchants' and Manufacturers' Banquet — Monday, Jan. 25th

So. Cal. Realty Banquet — Saturday, Jan. 30th

Wampas Frolic and Ball — Thursday, Feb. 4th

We suggest that you make your reservations early

Sales and Rental Departments

BRoadway 6084

Billie Woolf
The Original Full Dress Man
SECOND FLOOR
Great Republic Life Bldg.
EIGHTH & SPRING

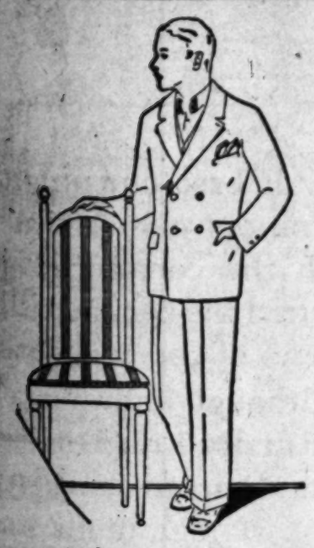

Blue Cheviot Suits for School Festivities

THOSE BOYS who are graduating from Junior High at this time will be particularly interested in a special purchase of rich looking cheviots in the new diamond, wide wale and herringbone weaves. Smart double breasted styles, with long trousers. Sizes 11 to 16 years.

These suits look much more than their low price of

$25

Other Suits in New Colorings $18.50 to $35

SECOND FLOOR

Harris & Frank
STEIN-BLOCH SMART CLOTHES
635-39 South Hill
HILL STREET — NEAR SEVENTH

TIMES COLLECTION BOXES

are located in lobbies of 44 principal downtown office buildings. Want-ad copy may be deposited in them up to 6:30 p.m. for publication the following morning in the world's largest want-ad medium.

HOLY LAND PILGRIMS SAIL

Many of 519 Passengers Mortgage Possessions to Pay Fare for Fifty-Day Journey

[BY A. P. NIGHT WIRE]

NEW YORK, Jan. 21.—The steamship Republic of the United States Lines sailed from Hoboken today with 519 passengers bound for the Holy Land on an interdenominational pilgrimage. Many of the passengers had mortgaged their possessions to pay the fare for the trip, which will take fifty days.

Bottles were carried by the passengers to bring back water from the Jordan River. The pilgrimage is sponsored by the Christian Herald.

Letters and telegrams from all parts of the country poured into the pilgrimage headquarters when the trip was announced. One man wrote saying he had made up a poem on each of the important events of the Bible. He wanted to sing the verse about Jonah and the whale at the precise spot in the ocean where the whale is said to have swallowed Jonah, he wrote. He was aboard when the boat sailed. Two missionaries from the West Indies were in the party.

One writer, who said he was unable to leave his home in Danville, Ill., asked that special attention be paid at the River Jordan to the position of the twelve stones left after the crossing of the children of Israel.

Among those going on the pilgrimage are Dr. Charles M. Sheldon of Topeka, Kan., author and writer, and Dr. Francis E. Clark of Boston, prominent in the founding of the Christian Endeavor movement in this country.

BEN-HUR COFFEE

Winning—
the family's approval for deliciously good coffee.
Roasted in Los Angeles by
Joannes Corporation

High School Suits
FOR
GRADUATION
At a Very Special Reduction at
$24.50

THESE SMART SUITS are all late models—especially reduced for "the big event"—so we urge you not to let this opportunity go by. Styled and tailored the way the smartly dressed young fellow approves, and excellent in quality throughout. Plenty of dash, plenty of wear, and a great deal of saving at this price of $24.50!

SEE THEM!

Harris & Frank
STEIN-BLOCH SMART CLOTHES
635-39 South Hill
HILL STREET NEAR SEVENTH

Continuation Sale!
Today 10 A. M.
EXQUISITE FURNISHINGS
Located
534 S. Oxford Ave.
Just East of Western

The real estate was sold yesterday, but owing to the magnitude of the sale it was impossible to much more than start the sale of the exquisite furnishings. Everything will be sold piece by piece, including:

Handsome 11 pc. Chippendale dining room set, exceptional quality; Mohair upholstered living room suite; hand decorated reed sun room suite. The furnishings of 3 bedrooms complete. One of the finest 10 pc. two-tone walnut twin bedroom suites in the city. Exquisite odd living room pieces; chairs, tables, lamps, mirror, bric-a-brac; etc. Handsome large and small Oriental rugs of quality. Quantities of extra fine bed and table linens, also blankets.

Positively Attend This Sale!
Everything Goes—Dealers Invited!
C. H. O'CONNOR & SON
309 Bank of Italy Bldg. WA. 8174; TR. 1061

NEW PROPERTY TAX SUITS PEND

California Decision Opens Up Wide Field of Action

Treasury Will Seek Rulings in Additional States

Department of Justice to be Asked for Opinion

[BY A. P. NIGHT WIRE]

WASHINGTON, Jan. 21.—With its rights under the California community property laws defined by the recent Supreme Court decision, the Treasury today put machinery in motion to establish its position with respect to Federal income taxation in Louisiana, Texas, Arizona, Washington, Idaho, Nevada and New Mexico, which also have community property statutes.

Secretary Mellon has directed that the opinion of the Department of Justice be asked as to the Federal government's rights under the laws of each of them.

DATA ASSEMBLED

Officials at the Treasury are assembling the data it has on the subject, and they will be submitted to Atty.-Gen. Sargent in a day or two with a request that he advise the department whether it can compel payment of the Federal income-tax levy by the husband on the joint income as a unit in those States as it now can in California and all other States having laws covering community property.

Cursory examination of the Supreme Court opinion has convinced tax officials that the laws of several of the States are similar to that of California on which the ruling was based. They are confident that a decision favorable to the government can be obtained in the courts.

It has been estimated prior to the California decision that, if the Federal government lost the case, the Treasury would be compelled to refund about $77,000,000 collected under a ruling that the rights of a married woman in her husband's community property estate were expectant rather than vested. On the basis of calculations employed with respect to California, some officials "guess" that the amount involved in the seven other States may reach $250,000,000.

MAY TAKE SOME TIME

The Department of Justice is expected to require several months to develop formal opinions on the laws of the seven States.

There was no indication at the Treasury today whether the government will attempt to compel tax payments under the Federal rather than community laws this year, although some officials hold that the returns due March 15 should be filed as heretofore and that action be withheld until the Department of Justice has given its views.

"BUILT IN" COLOR FOR AUTO BODIES FOUND

GERMAN MIXES ALLOYS WITH ALUMINUM WHICH WILL NOT SHOW SCRATCHES

[BY CABLE AND ASSOCIATED PRESS]

BERLIN, Jan. 21.—The discovery of a method of alloying aluminum with other metals which will produce materials for automobile bodies which will not show scratches and will have both color and finish "built in," is claimed by B. Jirotka, a German electrical engineer. He demonstrated his discovery to a commission of metallurgists of the German Institute of Chemical Technology.

He is said to have made alloys of aluminum and more than a dozen other metals, producing materials of many different colors, the color varying with the metal used for the alloys. These alloys have a surface resembling glazed porcelain.

The bureau for aluminum research reports that the alloying metals penetrate aluminum bars to a depth of four-tenths of an inch. Aluminum alloys made by Herr Jirotka include those with copper, manganese, cobalt, zinc, lead, chromium, tin, gold, silver and nickel.

SEVENTH DENVER BANK FAILS TO OPEN DOORS

[BY A. P. NIGHT WIRE]

DENVER, Jan. 21.—The Bank of Commerce, a State institution, failed to open today. It is the seventh Denver bank to close in four months, two national banks being included among the defunct institutions. The deposits of the closed bank on December 31, last, were $133,472.

HERTZ TELLS REAL JOY IN HIS SUCCESS

Taxi Concern's Founder Happy Over Aid Given to Others; Takes Dual Post

[EXCLUSIVE DISPATCH]

CHICAGO, Jan. 21.—John Hertz, founder of the Yellow Cab Company and Yellow Truck and Coach Manufacturing Company, who yesterday, at 47 years of age, assumed the chairmanship of the boards of both companies, told how "dandy it feels to have accomplished your own ambitions and at the same time to have done something for many others."

While the responsibilities of his present position are heavy it was taken, he said, as a preliminary step toward his retirement from active business. It was at his suggestion that Charles W. Gray, who entered the employ of the company as a taxi driver, was made president of the taxi company.

"The most wonderful thing in it all," said Mr. Hertz, "is when I look back and recall the day I first met Charlie Gray and hundreds of others in our organization. I can see some of them now, sort of up against it and wanting so hard to get along, and now to see them all happy and prosperious, owning their homes, money in the bank, surrounded by happy families. That's what pays for any effort I ever made. I have built an organization of happy people, of contented employees. That is, I believe, a real accomplishment."

Mr. Gray assumed his job as president yesterday. Twenty years ago he quit a desk job to get out in the open air as a cab driver. Mr. Hertz, who was then in charge of the Shaw Taxicabs, told him he would hire him provided he put an old decrepit cab into running order. Gray toiled for nine days, but he got it running and he got a job. After a few months he was made road superintendent, then garage foreman. When Mr. Hertz formed the Yellow Taxi Company eleven years ago he took Gray with him as superintendent.

Briand Standing Firm on Project to Obtain Funds

[BY CABLE AND ASSOCIATED PRESS]

PARIS, Jan. 21.—The daily change in tactics on the part of the Radicals and Socialists in the fight with the government over financial measures, has brought no change of front. Both parties remain on their positions, awaiting the next move by the adversary.

M. Briand, speaking in the Chamber lobbies today, let it be understood that he would not put a question of confidence on M. Doumer's project for a stamp tax if the Chamber could furnish him with a solution capable of bringing in immediate receipts for the Treasury. He emphasized that the Treasury's position was becoming very difficult and he was trying to find a formula for an agreement between the viewpoints of the government and the majority.

Chaplin Suing Distributors on Profits of Film

[BY A. P. NIGHT WIRE]

NEW YORK, Jan. 21.—Charles Chaplin, film comedian, today, through his attorney, filed suit in Supreme Court against First National Exhibits Circuit, Inc., to recover $62,107, said to be due him as his share in the profits from foreign distribution of his picture, "The Kid."

The complaint claims the foreign distribution netted the film corporation $337,947, and that Chaplin's share should be $236,552, under the agreement. The total has not been paid, Chaplin asserts.

COAST CONFECTIONERS NAME NEW OFFICERS

[BY A. P. NIGHT WIRE]

SEATTLE, Jan. 21.—Frank Williams of Ogden, Utah, was elected president of the Western Confectioners' Association at the eleventh annual convention of the organization here today. S. C. Hookstratten of Los Angeles was named first vice-president; J. W. Ballery of Seattle, second vice-president; A. S. Tong of San Francisco, secretary-treasurer, and F. G. Taylor of Ogden, manager.

POWER PROGRESS SHOWN

Development of California Hydroelectric Resources Proceeded Rapidly During Last Year

[EXCLUSIVE DISPATCH]

SAN FRANCISCO, Jan. 21.—Development of California's water-power resources progressed at an unprecedented rate during 1925. According to compilations recently completed by the district forester's office, United States Forest Service, San Francisco, new hydroelectric plants, with an aggregate generating capacity of 326,000 horsepower, were completed and placed in operation during the year. This represents an increase of more than 20 per cent. The total installation of all hydroelectric plants in California is now 1,800,000 horsepower.

The following tabulation shows the present generating capacity of the various public utility and municipal systems:

	Hydro Plants Horsepower	Steam Plants Horsepower
Pacific Gas & Elec. Co.	854,779	190,340
So. Cal. Edison Co.	476,515	287,250
Great Western Power Co.	176,344	44,230
City of Los Angeles	124,688	.....
San Joaquin L. & P. Corp.	114,988	72,437
City of San Francisco	111,220	.....
Southern Sierras Power Co.	99,230	17,580
California-Oregon Power Co.	78,200	.....
Western States G. & E. Co.	44,885	18,401
Los Angeles G. & E. Corp.	.....	147,500
Turlock Modesto Irrig. Dists.	25,680	.....
San Diego Cons. G. & E. Co.	.....	69,915
City of Pasadena	.....	36,139
Snow Mtn. Water & Pwr. Co.	12,500	.....
Utica Mining Co.	3,948	.....
Ontario Power Co.	3,211	.....
Truckee River Power Co.	2,910	.....
Coast Counties G. & E. Co.	1,328	1,678
City of Alameda	.....	2,015
Coast Valleys G. & E. Co.	.....	1,543
Escondido Mutual Water Co.	884	.....
Total	1,891,911	913,834
Total capacity hydro and steam plants, horsepower		2,870,345

Congress in 1920 passed the Federal Water Power Act which provided favorable means for the development of the publicly owned water powers. Most of the power resources in California involve the use of lands of the United States, and hence their development is proceeding under the supervision of the Federal Power Commission. In the five-year period since the act was passed the construction of water-power plants has proceeded with such unusual activity that the present installation is more than twice the total capacity existing in 1920.

The great increase in the power requirements of California is strongly reflected by the large part of the Federal Power Commission's business which involves California projects. Up to the 1st inst., there had been filed with the commission 196 applications covering projects in this State. This number represented nearly a third of all the applications from the whole country. The California projects authorized for construction by the commission up to the 1st inst., contemplate the installation of more than 1,600,000 horsepower. This is almost half of the total capacity authorized by the commission for the entire United States.

JARDINE ASKS FARM AGENCY

Says Board Could Settle Surplus Problem

Opposes Government Price Fixing or Control

Agriculture Prosperous in Long Run

[BY A. P. NIGHT WIRE]

URBANA (Ill.) Jan. 21.—A farmer-controlled agency to handle agricultural merchandising in relation to the farm surplus problem was favored by Secretary of Agriculture Jardine in an address today at the annual meeting of the Illinois Agricultural Association.

In such a rightly constituted agency, board or commission, he said, he saw the possibility of attacking the surplus problem in a constructive and scientific way along broad lines.

In the long run, he said, agriculture will have its measure of prosperity and is at bottom a sound going business. He wanted to make clear, he explained, that "for the long pull, I am an optimist on farming conditions." The surplus, he declared, "is a problem underlying the whole agricultural situation, and is a matter of national concern."

He is opposed to price-fixing and against government handling of farm products.

CONSTRUCTIVE STEP NEEDED

"It has seemed to me, however, that something constructive could be done toward reducing the handicaps which surround certain phases of agricultural merchandising—the term merchandising being here used in its broadest sense. It has seemed to me that this could and should be done by some farmer-controlled agency. When Mr. Dickinson came forward with his new bill, introduced in the House on the 4th inst., it appeared that we had approached some common ground on the points just now referred to, and I frankly and openly said so. I tried to make it plaint that I want to give full consideration to constructive proposals directed to the surplus problem, even though I did not favor all the provisions of the Dickinson bill, as introduced. There has been general discussion of late as to the formation of a Federal farm board or commission as embodied in the Dickinson bill and other proposals.

"I see in a rightly constituted agency of this nature the possibility of attacking the surplus problem in a constructive and scientific way, along the broad lines I have indicated. Furthermore, there is a broad field of action for such a board as a powerful spokesman for American agriculture.

"While our system of distribution is in some respects very efficient, it is generally conceded, I believe, that at many points there is needless waste in the marketing of farm products. As our economic life has become more complex, the distance between producer and consumer has materially widened. Whatever can be done to narrow this spread and effect sound economies in the distribution of farm products will rebound to the benefit of both producer and consumer.

INDIVIDUALS HELPLESS

"As an individual, the farmer can do little or nothing to improve marketing conditions, but through organization the financing, insurance, standardization, storage and distribution of farm crops may be made more efficient and less costly."

The Secretary said he had called into conference men whom he considered the best equipped in the country to contribute to a solution, and would continue to hold such conferences the remainder of January and the forepart of February.

There is a great division of opinion on the subject, he said, and all bitterness in these discussions should be buried, for the American people would profit by fair-minded, sympathetic consideration of conditions.

"I look forward," he said, "to ultimate action on this problem which will be sound, constructive and in the interest of the nation."

Long and Short Haul Rate Bill Sent to Senate

[BY A. P. NIGHT WIRE]

WASHINGTON, Jan. 21.—The Gooding bill, designed to prevent railroads from charging lower rates for long than for short hauls, was ordered favorably reported today by the Senate Committee on Interstate Commerce.

WOULD BAR FOREIGN ARTISTS ON CHURCH

BELIEF EXPRESSED NEW YORK CATHEDRAL SHOULD USE AMERICAN SCULPTURE

[BY A. P. NIGHT WIRE]

NEW YORK, Jan. 21. — Many American artists and sculptors believe that because of the national character of the Cathedral of St. John the Divine, only American sculptors should be employed in its art work. Their feeling has been called to the attention of Bishop William T. Manning.

A prominent architect, whose name has not been divulged, told the Bishop that centuries hence the Cathedral would be looked upon as an example of American art of the twentieth century and for that reason foreign artists should be barred from working on it.

One foreign artist, an Englishman, has been employed to make eight figures for the baptistry.

Ralph Adams Cram, architect of the cathedral, told the New York Times from his home in Sudbury, Mass., last night, that he has been seeking American sculptors for the work, but that foreigners are not barred.

American sculptors who have been invited to do some of the statuary have been unable to accept because of heavy engagements. Several of them admitted they could not do the type of work demanded in the cathedral because they were trained in doing nude figures and not draped ones.

Right for... Nights like these

WITH wide lapels and shoulders fairly broad .... straight-boxed back, and plain center vent...

Hanging almost straight from the shoulder ... inside patch pockets with the flaps placed low at the waist ...

This double-breasted overcoat of light warm Cheviot, in appealing diamond weaves, is exactly right for nights like these, and sure to win your lasting friendship.

$45

MULLEN & BLUETT
clothiers
On Broadway at Sixth IN LOS ANGELES
Colorado near Oakland IN PASADENA
The Boulevard at Vine IN HOLLYWOOD

Germany Plans New Court of Royal Claims

[BY CABLE AND ASSOCIATED PRESS]

BERLIN, Jan. 21.—Leaders of the parties supporting the new Luther government agreed today to propose legislation creating a special Federal court for settling all claims against the government and various states by the former royal families which have not yet been adjudicated. It is proposed that the court shall apply not only legal, but also economic principles.

The party leaders' plan provides that in cases where settlements already have been reached an appeal for revision may be taken to the new court if both litigants freely agree to such an appeal.

The prospect for the enaction of such legislation is not bright, since the Socialists and Communists are demanding the complete expropriation of the former royal houses and since two-thirds majority in the Reichstag is necessary to make such a measure law.

GRAPE GROWERS LAY PLAN FOR EXPANSION

[BY A. P. NIGHT WIRE]

SAN FRANCISCO, Jan. 21.—Directors of the newly organized California Grape Industry Association, at their first meeting here today, outlined a plan to "enlarge and preserve the grape industry," and voted to engage a legal representative at Washington, D. C., to guard their interests. Marion De Vries, a Californian, now practicing in Washington and New York, was chosen to represent the association.

SUGGESTION to women. For cleanliness and protection, douche daily with LADOL.

AUCTION SALES

Los Angeles Auctioneers' Association Official Bulletin

AUCTION
Furniture and Rugs
Today, 10 A.M.
2051 La Salle Ave.
Consisting of Steinway Piano, 2 large Oriental Rugs, 4 Bedroom Suites, Parlor and Dining Room Furniture, Paintings, Silver Sheffield Plate, Phonograph, Gas Range, all up-to-date goods Sale positive.
Thomas B. Clark
AUCTIONEER

WE base our progress on our close affiliation with the constructive industrial and commercial interests of the community.

Although known for our unusually broad-minded attitude in financial matters, we maintain a strict adherence to conservative and prudent banking principles in all transactions.

BANK OF AMERICA
COMMERCIAL—SAVINGS—TRUST
Head Office, 760 South Broadway
BRANCHES
WILSHIRE AND WESTERN
HOLLYWOOD AND WILCOX
VERMONT AND MELBOURNE
WEST 6TH AND RAMPART
MELROSE AND LA BREA
CULVER CITY OFFICE
FULLERTON BRANCH
GLENDALE BRANCH
ANAHEIM BRANCH
HUNTINGTON PARK BRANCH
POMONA BRANCH
TORRANCE BRANCH
SANTA BARBARA BRANCH
HALEY ST. BRANCH, Santa Barbara
PLACENTIA BRANCH
Combined Resources
Bank of America and affiliations thru Americommercial Corporation
78 Million Dollars
57 Banking Offices

TIMES COLLECTION BOXES
...re located in lobbies of 44 principal downtown office buildings. Want ad copy may be deposited in them up to 8:00 p.m. for insertion the following morning in the world's largest circulation

Right for... Nights like these

and shoulders straight-boxed ent...
ight from the pockets with he waist...
d overcoat of appealing dis- ight for nights in your lasting

BLUETT
The Boulevard at Vine IN HOLLYWOOD

LITTLE TALKS about the BANK of AMERICA
—BY THE PRESIDENT

base our progress ur close affiliation e constructive in- and commercial in- f the community. gh known for our ly broad-minded in financial mat- maintain a strict ce to conservative dent banking prin- n all transactions.

OF AMERICA
CIAL—SAVINGS—TRUST
ce, 760 South Broadway
BRANCHES
TERN GLENDALE OFFICE
WILCOX ANAHEIM BRANCH
BOURNE HUNTINGTON PARK BRANCH
MPART POMONA BRANCH
REA TORRANCE BRANCH
SANTA BARBARA BRANCH
HALEY ST. BRANCH, Santa Barbara
PLACENTIA BRANCH
Combined Resources
America and affiliations
ericommercial Corporation
illion Dollars
nking Offices

OLLECTION BOXES
of 54 principal downtown office buildings, ...ported to them up to 6:30 p.m. for pickup ...g in the world's largest want-ad medium.

Plan California Professional Football Loop

SPORTS
The Los Angeles Times

FRIDAY, MORNING, JANUARY 22, 1926.

LA BARBA-SENCIO TITLE BOUT LOOMS FOR SUMMER

FAVORED IN ENDURANCE RACE TOMORROW

Among the greatest runners entered in tomorrow's City Terrace long-distance race are a bunch of Zuni Indians from New Mexico. This photo shows the Zunis at the Coliseum. They are being rubbed down by their medicine man, prior to a few laps around the track. They'll be there or thereabouts in tomorrow's grind.

CLASSY FLYWEIGHTS MAY BE REMATCHED IN MARCH

Blake Says Fidel Willing to Meet Filipino Flash Again, but Won't Risk His Title Till Summer

BY PAUL LOWRY

Eager to establich his supremacy over Clever Sencio more firmly than he did Wednesday night at the Olympic Auditorium when he won a newspaper decision in twelve rounds, Fidel La Barba will tackle the Filipino again in March—ten rounds to a referee's decision—but not for the title.

The flyweight king's manager, George Blake, said a championship battle will come later. "We are not ready for a title match yet, but La Barba will be glad to meet Sencio at catchweights again in a couple of months. I want to send the boy to the hospital to have his tonsils removed before he does any more fighting."

Blake and Bill Miller, the latter representing Sencio, will meet with Olympic officials at 11 o'clock this morning to discuss terms and date for a March scrap. If these are satisfactory, Blake said the contract would be signed at once.

AT CATCHWEIGHTS

The weight will be the same as prevailed for Wednesday's fight—116 pounds—a mark which found the boys coming in at 115 3-4 pounds, although both of them can make the flyweight limit of 112 pounds easily.

As to a world's championship bout, Blake declared La Barba will be ready for Sencio or anybody else who is eligible the latter part of

(Continued on Page 3, Column 2)

Harry Greb Due Today for Bout in Vernon Ring

Harry Greb, middleweight champion of the world, will arrive in Los Angeles at 8:45 o'clock this morning by way of the Southern Pacific. His manager, Red Mason, accompanies the 158-pound king.

Greb will work out this afternoon at Dempsey's gymnasium, according to present plans. The champion broke the monotony of the long cross-country train ride by giving Joe Lohman, a heavyweight, a shellacking at Omaha last Tuesday night. Greb is here to box Ted Moore, England's best middleweight at Vernon Tuesday night. The bout is 10 rounds to a decision. Since neither boxer is making 160 pounds the middleweight title will not be at stake.

Greb and Moore clashed about a year ago in New York in a title match, the champion retaining his

(Continued on Page 3, Column 4)

...R OF LOCAL ...TEAMS IN DEAL

...Francisco Also to Have Two Elevens

...ter of Grange Game in North Backs Plan

...ther Not Yet Decided About Venture

[BY A. P. NIGHT WIRE]

...FRANCISCO, Jan. 21.—...be a winter professional ...pague next year in Cali... embracing Los Angeles, ...Oakland and San ..., were disclosed today by ... Cowen of this city. Cowen ...ducting the game here Sun... between the Chicago Bears ...San Francisco Tigers.

...der the plan, the circuit ...ld begin operating after ...college season ended and ...for a number of weeks, ...ably until early in 1927. ...ames would be played on ...days.

...Cowen said tentative arrange... ...already had been made and ...he would leave for Los An... ...next week to complete de... ...with P. H. Halbritter, co-... ...of the movement.

...Halbritter, who put on a pro... ...game in Los Angeles ...week, probably will take ...over the franchises of the two ...Southern California cities in ...the league, with Cowen hav... ...the concessions in Oak... ...and San Francisco.

...Tom" Halbritter, promoter ...the Grange-Wilson game here ...Monday, said last night he ...made no plans for a profes... ...game here next fall. Ac... ...ing to Halbritter he knows no... ...of Cowan's plans and him... ...has nothing to give out in re... ...to the proposed league.

PADDOCK TO RUN IN A.A.U. MEET

[EXCLUSIVE DISPATCH]

NEW YORK, Jan. 21.—Charley Paddock, world famous sprinter, has written from his home in Los Angeles to Dr. George M. Orton, sports director of the sesquicentennial celebration, that he will start active training March 1, and fully expects to compete in the national A.A.U. championship, here June 25, 26 and 28.

OBSERVATIONS

BY THE INNOCENT BYSTANDER, BILL HENRY

IN ALL probability everybody who reads the papers and wasn't present at the La Barba-Sencio fight thinks that Fidel La Barba won from Clever Sencio at the Olympic Auditorium. Certainly the newspaper verdict was overwhelmingly in favor of the world's champion. Also a lot of folks are probably suffering from the idea that Harry Lee was the referee of the fracas. Similarly they think that the only decision rendered was given by the sport writers. Well—they don't know the half of it, if the information we have received is correct and we'll gamble that it is. As far as the "Spring-street Boys" who wager large gobs of coin of the realm on such affairs are concerned, there was a decision given, Harry Lee wasn't the man who gave it or who

(Continued on Page 3, Column 5)

friend

Wouldst thou reason with me for a moment?

Thee knows that the average family or business man is too busy to be without a motor car for even a day. Let alone three weeks.

Which length of time it takes to overhaul and paint a car.

The car is not worn out, by any means, but the paint is.

Therfore, because everybody must have a car at all times, these painless, but thoroughly good automobiles are traded in on new ones. This seems necessary, but is quite expensive to the original owner.

The Company I represent takes these painless cars, goes over every mechanical part carefully, puts on an exquisite Duco paint job, guarantees the car like new for ninety days, and sells it at a big discount.

"Proverb"
Haste Makes Bargains for the Wise.

SPECIAL BARGAINS

1926	Buick Master "6" Coach	$1485.00
1925	Buick Sport Touring	1285.00
1925	Buick 7-Passenger Sedan	1825.00
1925	Buick Master "6" Coupe	1660.00
1925	Buick Master "6" Touring	1030.00
1924	Buick Sport Roadster	1085.00
1924	Buick 7-Passenger Sedan	1250.00
1924	Buick 7-Passenger Touring	885.00
1924	Buick Master "6" Coupe	1285.00
1924	Buick Master "6" Sedan	1285.00
1924	Buick 5-Passenger Touring	885.00
1924	Buick Master "6" Roadster	950.00
1924	Buick 5-Passenger Sedan	1085.00
1924	Buick 4-Cylinder Touring	635.00
1924	Buick 4-Cylinder Coupe	785.00
1924	Buick 4-Cylinder Roadster	635.00
1923	Buick Sport Touring	750.00
1923	Buick 4-Passenger Coupe	850.00
1923	Buick Touring car	585.00
1923	Buick 6-Cylinder Coach	785.00
1922	Buick 6-Cylinder Touring	350.00
1922	Buick 4-Cylinder Touring	250.00
1921	Buick 7-Passenger Touring	285.00

Open Evenings and Sundays
MEtro. 3042 MEtro. 5366
HENRY B. AYERS CO.
House of Modernized Buicks
1014-16 South Olive Street

RAIN CUTS WILLS NET WORKOUTS

Helen is Not Pleased at Lay-off; Believes Stroke Needs Improving

[BY CABLE AND ASSOCIATED PRESS]

CANNES (France) Jan. 21. Helen Wills, American women's tennis champion, had an unwelcome rest from competition in the Metropole tournament today, when rainy weather replaced the Riviera sunshine, causing the postponement of her quarter final match with Mrs. C. F. Aeschlimann, formerly Miss Leslie Bancroft of Boston.

Miss Wills did not appreciate the lay-off, since she says she needs all the play she can get to improve her stroking. She feels that her form at present is below her best, and is eager to practice every day possible before her expected meeting with Suzanne Lenglen next month.

HUBBARD GETS JOB

Dehart Hubbard, famous Michigan colored athlete, is now working as a physical instructor in the Cincinnati Y.M.C.A.

ANNOUNCE RACE ENTRIES

Cross-City Run Attracts 72 Athletes; 58 High School Students Enter Marathon

Entries for tomorrow's cross-city runs to City Terrace were released yesterday by Jack Case, chairman of the cross-country committee of the Amateur Athletic Union. A total of 130 runners will compete in the two races, seventy-two in the six and two-tenths-mile run from the Los Angeles Athletic Club to City Terrace and fifty-eight in the two-mile high school race from the corner of Brooklyn and Evergreen avenues to City Terrace.

The entry list included 224 names until ninety-four had to be subtracted by order of the vice-principals of the City League high schools, who ruled that their athletes have competed in three cross-country runs already and that with examinations coming on they must stay out of athletic competition until the opening of the track-and-field season proper.

Of the seventy-two runners in the open race, twenty-seven are Indians. Coach Jameson has split his fifteen Sherman runners into two teams, which will compete independently. Harry Carey has entered five Navajos and there are five Zunis from New Mexico. Two other Indians are in the race. They are Cecil Glenn Calvert of Fort MacArthur and William H. Carpenter of the Los Angeles Gas and Electric Company.

Eight police and six firemen are entered as teams, while the Southern Branch has a five-man team led by Edsel Pearcy.

The races start at 2 o'clock tomorrow and finish in Ramona Plaza. The entries follow:

OPEN RACE, SIX AND TWO-TENTHS MILES

Los Angeles Athletic Club, Art Forward (32.) Los Angeles Gas and Electric Company, William E. Carpenter (1.)

Fort MacArthur, Cecil Glenn Calvert (4.) Thomas E. Owens (15.)

Knights of Columbus, J. M. Padilla (8.)

South Los Angeles Athletic Club, Alfred Lizzios (6.) Fred Mills (7.) 51 years of age.

Navy, W. Kobrik (11.)

Ventura Junior College, Clive Asher (17.)

Los Angeles Police Department, C. Kolander (19.) Robert Leib (20.) James S. Kinsbrough (21.) Gerald A. Riley (22.) Joseph P. Pilkas (23.) R. W. Kennedy, Jr. (24.) W. D. Law (25.) R. H. Law (26.)

Olympic Club, San Francisco, F. E. Ramos (27.) Italia-Virtus Club, San Francisco, Pete Giacomazzo (28.) Vincenzo Cosa (29.)

Los Angeles Fire Department, L. C. Combs (30.) James Cowan (31.) F. Z. Robinson (32.) Clifford J. McCreagal (34.) Blake Reynolds (35.) Saul Avidan (36.)

Sherman Indian School, first team, Thurman Lapa (37.) Reuse Reuel (38.) Richard Charley (39.) Bruce Abrahm (40.) Cecil Begay (41.) Anthony Berner (42.) Thomas Humphrey (77;) second team, Agapito Tizio (43.) Arthur Lasale (44.) Ku Babe (45.) Gale Kayeoquiaptewa (46.) Jimmie Kayeaut (47.) Frank Monash (48.) William Armesa (49.) Albert Yee (50.)

Harry Casey's Navajo Trading Post, Chief Tsilee Horse (51.) Dine Trail (52.) Tibay Lizzy (53.) Red Arrel (54.) Dine Til Bizzy (55.)

Mike Kirk's Zuni Indians, New Mexico, Ammo-

(Continued on Page 2, Column 8)

LAY PLANS TO ENLARGE BEAR BOWL

G. W. Kelham Will Work on Details to Increase Size of Memorial Stadium

[BY A. P. NIGHT WIRE]

BERKELEY, Jan. 21.—Appropriation of funds for conducting an investigation into the feasibility of increasing the seating capacity of California Memorial Stadium has been authorized by the Associated Students of the University of California. In announcing this today, Graduate General Manager Luther A. Nichols made it plain that no authorization to increase the stadium's seating room had been received, but that the executive committee of the student body wanted the data available.

G. W. Kelham, university architect, is to work out the details. It is understood that if the alterations cannot be made without detracting from the architectural beauty of the stadium and without materially increasing the capacity, the proposition will not be considered. The bowl now holds between 72,000 and 75,000 persons.

TROJAN FIVE LEAVES

Coach Turner Takes Ten Men North Tonight for Game With Stanford Tomorrow Evening

BY BRAVEN DYER

Les Turner and his University of Southern California basketball athletes will leave this evening for Stanford, where the locals engage the Redshirts tomorrow night in the intricate art of casting the casaba through the hoop. Ten players and an efficient manager will accompany Mr. Turner north.

The old wheeze about hope springing eternal in the human chest certainly applies to the Trojans this time. As those who have been following local basketball this season well know the U.S.C. team has not been a howling success thus far. The Trojans dropped a couple of games to California by rather convincing scores. However, the Golden Bears are a pretty nifty outfit, as Wednesday night's massacre of Santa Clara indicates and maybe there is yet hope for the locals.

Les Turner

Turner and his athletes figure things out something like this: They have lost two games. They have, in addition to tomorrow night's clash, two more games with Stanford and one with California, the three to be played in Los Angeles. The Trojans figure that by beating Stanford tomorrow night they stand a fine chance of at least breaking even with their northern rivals for the season. Gene Dorsey and McHaffie will be added to the squad very soon and the team will be so strengthened as to be able to give the Cards and Bears some mighty stiff competition

(Continued on Page 2, Column 7)

M'GILL NAG BORDER VICTOR

The World Presses Winner in Ensenada Purse Event at Tia Juana Track; All Over Shows

[EXCLUSIVE DISPATCH]

TIA JUANA RACE TRACK, Jan. 21.—Russell Gardner, owned by J. C. McGill, barely lasted to beat out The World in the Ensenada purse feature at one mile here today. All Over closed a big gap to get third position.

Russell Gardner took the lead from Capistrano at the quarter pole and set a dizzy pace to hold the lead to the end, although closely pressed by The World. The latter finished fast and was only a nose behind the winner at the wire. Cherry Tree was sharply pinched off in the stretch and could not get clear. Capistrano was held under restraint for six furlongs, but failed to respond at the finish.

Prince Ty Ty, Jones Stock Farm entry, finished on top by a length over Faddist in the Wawona Handicap, secondary feature, at a mile and a sixteenth. Lizette got the show. Results:

First race, three furlongs: Shasta Lad (Rauch) won; Montalia (Peterse), second; Joker (Esat.) third. Time, 0:36 4-5.

Second race, five and one-half furlongs: Malcolm (McCobb.) won; Brenny Girl (Jones.) second; Dave's Rose (Saal.) third. Time, 1:07 4-5.

Third race, six furlongs: Sacramental (Clark.) won; Silver Stole (Schuster.) second; Daytime (Mandes.) third. Time, 1:14.

Fourth race, mile and one-eighth: Mashaca (Whitacre.) won; Pop Byrne (White.) second; Latisha (Bell.) third. Time, 1:56 1-5.

Fifth race, clubhouse course: Lida Wester (Cruse.) won; Great Springs (Schuster.) second; Kahkaua (White.) third. Time, 1:39 1-5.

Sixth race, mile and one-sixteenth: Prince Ty Ty (Laidley.) won; Faddist (Rhodes.) second; Lizette (Rauch.) third. Time, 1:48 1-5.

Seventh race, one mile: Russell Gardner (Mandes.) won; The World (Baker.) second; All Over (Martinez.) third. Time, 1:38 4-5.

Eighth race, four and one-half furlongs: Quoash (Worden.) won; Mary Dear (Pollpot.) second; Baggage King (Eiden.) third. Time, 0:54 1-5.

Jumbo Herringbones

A new—and distinctively different herringbone fabric.

Named for Jumbo—the World's most famous elephant of all time.

You'll understand why when you see this finest and newest of herringbones.

Shown here in the "Hunt Family" models.

A New Coat
A New Vest
A New Trousers

$65

POLITZ & McDOWELL
619 So. Hill St. Los Angeles
W. T. McDOWELL HERMAN A. POLITZ

Ace Hudkins Battles Frankie Shaeffer at Hollywood American Legion Arena Tonight

OLD RIVALS IN TEN-ROUND GO

First Bout for Nebraska Boy During New Year

Chicago Battler Holds a Win Over Opponent

Allegrini and Liston Tangle in Semi-Wind-up

Ace Hudkins, the derby entry, not the brown derby so famous in the sport world, of the Hudkins stable, makes his first start of the year tonight at the Hollywood American Legion Stadium against Frankie Schaeffer of Chicago.

Hudkins is always a good bet from every angle. He is well liked by the fight fans and he is very popular with promoters and matchmakers. He fills the box-office with money and he fills the air with boxing gloves, a combination that harmonizes very nicely in the amusement business.

Manager Tom Gallery engaged Frankie Schaeffer because Frankie has already copped one win over Hudkins. He can hit hard enough to score a knockout, and let it be said that Schaefer is in condition, and just waiting for a chance to get the ring with Ace. He believes that he will repeat his performances of more than a year ago when he gave Ace a nice trimming.

ACE POPULAR

The kind of a fighter Ace Hudkins is has made him a big card. He like to battle. Nothing proves this any more than the fact that he fights at the Hollywood American Legion Stadium at a figure that is far less than he gets from other promoters. Ace had his last fight against Mushy Callahan for which he received $10,000.

With the Hudkins-Schaeffer fight a cinch to be good, the next one in line is the semi-wind-up featuring Ad Allegrini and Sailor Liston. Allegrini, young and a comer, should cop from Sailor Liston. But there never has been a bout with Liston in it that was slow. He makes the fight as long as his opponent is on his feet.

SALAS ON CARD

Joe Salas fights Joe Burns in the special event. Salas is coming at a pace that George Blake, his manager thinks will soon make him a main eventer. Salas is a great puncher and may stop Burns who is some socker himself.

Business looks exceptionally good for tonight. The advance seat sale is heavy and a great show awaits the big turnout of fans.

With Ace Hudkins seeking a fight with Sammy Mandell and Sammy at the ringside tonight to look Ace over, the Nebraska Wildcat isn't going to leave a thing undone to knock Frankie Schaeffer.

FATOR LEADS JOCKEYS

Laverne Fator was the leading jockey in stake winnings for the 1925 racing season, with $128,730 to his credit. He won twenty stakes.

INTRODUCING COAST LEAGUE NEWCOMERS

BY CHARLES J. FOREMAN

DOUGLAS JOHN TAIT, outfielder, Los Angeles
Born, Bay City, Mich., August 8, 1903.
Height, 6 feet. Weight, 176 pounds.
Bats left-handed. Throws right-handed.
Clubs in 1925—Raleigh, Piedmont League and Angels.
First engagement—Clarks, Butte Mines League, 1922. Also with this team in 1923 and 1924.

1925 record with Raleigh—Games, 45; at bat, 168; runs, 23; hits, 49; doubles, 11; triples, 6; home run, 1; sacrifice, 1; stolen bases, 2; batting average, .292. Put-outs, 89; assists, 6; errors, 2; fielding average, .979.

Record with Angels—Games, 63; at bat, 143; runs, 19; hits, 38; doubles, 12; home run, 1; batting average, .266. Put-outs, 55; assists, 2; errors, 3; fielding average, .950.

POET FIVE MEETS REDLANDS

Whittier Quintet Minus Services of Williams; Oxy, Branch to Clash Again

Whittier and Redlands basketball teams clash tonight in the first of a two-game series, with the Poet quintet traveling over to Redlands for the tilt. The Poets will play tonight minus the services of Don Williams, their stellar forward, who is out with a sprained ligament in his ankle. Reports that Williams was out of the game for the rest of the season were refuted by Whittier authorities yesterday afternoon. Williams will be in fine shape in time for the Occidental game next week.

From all indications, Whittier will not need the services of Williams tonight and if Coach Enek Perry felt so inclined, he might leave his entire first string at home without materially depreciating the chances of copping another victory. Whittier has been going at a great pace this year and is picked to give Southern Branch a hard battle for the title.

Occidental and Southern Branch will again hold the limelight locally, when they clash for the second time tomorrow night at the Olympic Auditorium. Oxy put up a great fight for the first half last week, but gradually faltered before the fast Grizzly attack. Coach Oak Smith of Occidental promises a better game tomorrow and a closer score.

MISHKIN STARS

The Tigers have been drilling on nothing but basket shooting for the past five days. Last week the Oxy tossers with the single exception of Solly Mishkin found great trouble in guiding the casaba into the basket. They shot from all directions, angles and positions with equally poor results. After their hard drilling in the elements of tossing the leather, Coach Smith declares some of his players are getting their basket eye.

Coach Caddy Works has been setting a hard pace for the Grizzlies, who are still in a confident state of mind, but not overconfident. The five-man-shooting system has carried the Grizzlies through nine consecutive victories and they look good to cop again tomorrow.

TIME SHIFTED

Instead of playing in the evening, the Pomona-Caltech game has been shifted to the afternoon. The tilt will be played in the Pasadena High School gymnasium at 2:30, with a freshman game after the varsity tilt.

Pomona is favored to win the game with ease, as Caltech has shown but little class this season. An overwhelming defeat at the hands of Whittier last week showed the Engineers to be weak in all departments of the game. The Sagehens have one win to their credit, having defeated the Redlands five by a 34-to-21 score in the opening game of the season.

The second game of the Redlands, Whittier series will be played on the Poet court tomorrow night. The Quakers should take the game, which will give them a lead in the conference race with one more game than the Grizzlies.

TONIGHT'S GAME
Whittier at Redlands.
SATURDAY'S GAME
Redlands at Whittier.
Occidental vs. Southern Branch at Olympic.
Pomona at Caltech.

PASADENA LIGHTIES COLLECT FROM TIGERS

Pasadena's lightweight hoop team trounced South Pasadena, 14 to 6, in a game played on the Tiger court yesterday afternoon. Capt. Rodgers managed to toss the casaba through the hoop four times for 8 points to lead the field. Clark was the outstanding basket shooter of the losers with four tallies. The varsity and midget teams tangle tomorrow at Pasadena. Yesterday's score:

Pasadena.		South Pasadena.
Rodgers (C.) (3)	F.	Clark (4)
Smith (2)	F.	Lapham (C.)
Teacher (2)	C.	Foster (1)
J. Heartiein	G.	Jr. Jacoby
G. Heartiein	G.	H. Jacoby

Substitutes—Pasadena: Pierce (1.) Hawkins (1.) South Pasadena.

IMPORTANT DATES---TONIGHT, ACE HUDKINS

Frankie Shaeffer, Chicago lightweight, who scrambles ears with none other than Ace Hudkins tonight at the Hollywood stadium is a very punctual and methodical young man. He always keeps his dates in a date book. Here is Shaeffer entering the Ace Hudkins date where he won't forget it. Tonight's fracas will mark the second date Shaeffer has had with Hudkins, and Frankie declares this meeting is to be as pleasant as the last one, which he won.

POMONA FROSH STAR

Williams and Corwin Outstanding Athletes in Sagehen Intramural Track Meet

[EXCLUSIVE DISPATCH]

POMONA COLLEGE, Jan. 21.—Two freshman athletes came to the front this afternoon when the third day of events of the Pomona College intramural track-and-field meet took place on Alumni Field. Lee Williams, former Citrus Union High athlete, and Roy Corwin, from Puente High School, were the outstanding performers of the three-event program.

Williams won the broad jump with a leap of 20ft. 8in., while Corwin defeated a fast field of starters in the 660-yard run. Both men set new records for their events. It was the first broad jumping of the season for Williams, who now looms as a star field-event man for Coach Bob Strehle's Sagechick track and field team. The former Citrus star is also a javelin thrower and hurdler. He has thrown the spear over 150 feet and will be one of the favorites in this event Friday afternoon.

Corwin won the 660-yard run in the good time of 1m. 31.1s. He ran the 440-yard dash at Puente High, but Coach Strehle intends to use him in the half-mile this season. He should be good for close to two minutes with a little more training. Jimmy Oliver, high point man of the meet thus far, was second in the 660-yard run, with Winn, a dark horse, in third place. Warren placed fourth and Palmer fifth.

Sawyer was second in the broad jump, with a leap of close to twenty feet. Shannon was third, Harrison fourth and McCandless fifth. Ayen Ung, a student from the Hawaiian Islands, captured the 120-yard low hurdles in 14.7s. Oliver was second, Harrison third, Williams fourth and McCandless fifth. Ung was a crack athlete in his native land and will be used in the sprints and hurdles here.

The 175-yard dash, pole vault and hammer throw are scheduled for tomorrow afternoon. Taylor House is now leading the other teams for the B. H. Dyas Trophy, while Jimmy Oliver is leading in individual points scored.

RICHFIELD HOCKEY SIX NABS FAST TILT

The Richfield Oil sextet defeated the Palais de Glace team, 6 goals to 4, after a thrilling hockey game played last night at the Palais de Glace. The game was the fastest yet played in the new league, players on both teams showing all kinds of speed on the ice.

The Palais de Glace held its opponents even in the first period, which ended with the score 2 to 2, but from then on the Richfield players were in the ascendancy. Lawrence and Irvin of Richfield, and Newell of the Palais de Glace featured, all three bagging two goals apiece.

SCHEDULES OF MAJORS DRAWN UP

Committee Finally Lines Up Plan of Play for Big League Outfits

[BY A. P. NIGHT WIRE]

PITTSBURGH, Jan. 21. — The National and American League baseball schedules for the coming season have been drafted and are ready for submission to the club owners, who will meet to ratify them early in February, Barney Dreyfuss, the National League schedule maker, announced here tonight.

The announcement came at the close of the two-day meeting of the schedule committee, including Dreyfuss, B. B. Johnson, president of the American League, and his secretary, William Harridge.

The committeemen refused to discuss the schedules, other than to say that "they have been signed and sealed and are ready for delivery to the leagues." Asked concerning the trouble encountered by the schedule makers in fitting the playing dates to the proposed shorter season, Dreyfuss said: "We did the best we could. The schedules will be kept secret until they have been ratified. I cannot give you the opening and closing dates, other than the beginning of the season for the Pittsburgh club. The Pirates will open at St. Louis on April 13."

The National League club owners are to meet in New York on February 2, when it is expected they will ratify the schedule. The American League owners will meet at a later date to take similar action, probably on February 9.

U.S.C. QUINTET GOES NORTH

(Continued from First Page)

when the local games are played. So, taking it all in all, a lot depends on the outcome of tomorrow's clash at Palo Alto.

If Capt. Kenny Boyer can hit his stride tomorrow night the Redshirts are in for a lot of trouble. When going right Boyer is one of the best shots on the Coast. Due to the fact that he has not been well supported this season the Trojan skipper has been off his feed. You can't play top-notch basketball all the time without support and although the new members of the U.S.C. quintet try hard they are not yet accustomed to Boyer's speed. Stanford is reported to be weakened by the illness of David, a forward. If he is out of the game and Boyer is "right" the tilt should be an even proposition.

Turner will take Boyer, Coffee, Lewis, Boelter, Wheeler, Bruner, Hunter, Laraneta, Elliott and Thomas north with him. The Trojans will blossom out in brand new white traveling jerseys, said uniforms being adopted in an effort to discard the losing streak that has been annoying the locals.

DOES PRO CUT SPORT PAY?

College stars, who [illegible] aside their [illegible] ings to make [illegible] in professional [illegible] against "Red" Grange at San Diego [illegible] urday were very much disillusioned when [illegible] came around with checks. The [illegible] $50,000 was promised twenty young men who [illegible] up the All-California [illegible] their share of the [illegible] Figured on the basis of average clerk's salary [illegible] tance, the football [illegible] were underpaid.

RACE ENTRIES ARE ANNOUNCED

(Continued from First Page)

[illegible] Pulcanel (24.) Santa Fe
[illegible] Shehi (28.) Roosevelt
Southern Branch of the U. of C.
Phillip H. Taylor (6.) Manual Arts
John Dorsa (23.) Manual Arts
Pyatt, (42.)
Whittier College, [illegible]
University of Southern California
(72.)
Central Junior High School, [illegible]
Chattanooga, Howard Gray (2.)
Reserve Alternate
Robert H. Murray (28.) Santa Monica
Carleton Wells (14.) Santa Monica
Ira Keogh (24.) Hollywood
West (27.) Bay Shore (62.)

HIGH SCHOOLS

Monticello, O'Brien (25.) Santa Monica
[illegible]baker (16.) Fullerton
[illegible]per (106.) Montebello
(109.) Sarcasin (112.)
Ray Pedley, Cove (11.) Santa Monica
[illegible]rison (112.) Bell
(114.) Taylor (117.)
Long Beach
[illegible]ter (116.) Pasadena
[illegible]berd (43.) Manual Arts
(116.) Reese (107.) Compton
Redondo
Woodruff (151.) Manual Arts
Fairfax, Taylor (18.) Fairfax
Schwartz (127.) Pasadena
Pierce (108.) Van Nuys
(163.) Wallace (126.)
[illegible]y Santa Monica, Kenton (26.) Beverly Hills
[illegible]dercut (106.) Manual Arts
(130.) Malone (126.) Inglewood
Vigus (172.) Redondo
Quinn (175.) Santa Monica
Compton, Ellen (174.) Glendale
(178.)

ZORILLA WINS [illegible] IN PASADENA [illegible]

Santiago Zorilla, [illegible] South American featherweight, things all his own way at the Pasadena Armory last night, when he [illegible] Patsy Flannigan a [illegible] 10-round route. Zorilla, [illegible] one of the best battlers seen [illegible] a long time, won every [illegible] rounds.

Sailor Carter defeated [illegible] in eight rounds, Stanley [illegible] thumped Young Hinds [illegible] Johnny Laudenbach [illegible] Art Williams just [illegible] er their bout started.

BILTMORE HOTEL STAGES BALL TO[illegible]

Members of Al Wesley's Biltmore Hotel [illegible] guests will gather at [illegible] Hall, 931 South Olive, [illegible] their big reception and [illegible] honored guest of the affair [illegible] Charles Read, who is [illegible] the local hostelry.

Rare Turkish tobaccos give distinction to Chesterfield's blend

Drawing from a photograph by our Mr. Gary, showing the loading of Turkish tobacco aboard lighters to be transferred to the ocean liner in midstream. The tobacco is picked, leaf by leaf, and tightly packed in burlap bags weighing from fifty to a hundred pounds each.

For Chesterfields, the best Turkish tobacco —and nothing but the best!

Where does Chesterfield get its spicy tang, its delicate piquancy of taste and aroma? From costly Turkish tobaccos, world-famous for their distinctive character, their sheer excellence of quality.

And how does Chesterfield get its mellow fullness and its satin-smoothness? From the way this fine Turkish is blended with the choicest Domestic leaf; carefully, shrewdly, in that can't-be-copied Chesterfield way that brings out the hidden flavors in each type of leaf.

It took no end of skill and patient experiment to get this blend right. Was it worth it? Just smoke a Chesterfield and let the good tobaccos speak for themselves!

Chesterfield
CIGARETTES

LIGGETT & MYERS TOBACCO CO.

SUCH · POPULARITY · MUST · BE · DESERVED

tionally Famous Field in Petroleum Institute Golf Tourney at Los Angeles Today

Arena Tonight

DOES PRO GRID SPORT PAY BIG?

College stars, who tossed aside their amateur standings to make their fortunes in professional football against "Red" Harold Grange at San Diego last Saturday were very much disillusioned when George Chic came around with the checks. The sum of $100,000 was presented to the twenty young men who made up the All-Californians as their share of the proceeds. Figured on the basis of the average clerk's daily allowance, the football heroes were underpaid.

RACE ENTRIES ARE ANNOUNCED

(Continued from First Page)

H Patenaude (30,) Boris Prussoff (27,) Sherwah Sheiks (18,) Sandow (29,) Legion Southern Division of the University of Pittsburgh H. Taylor (61,) Richard L. Metz John Doran (62,) Robin Brewster (60,) Peavey (62.)

Whittier College, Joe Schofield (24,) University of Southern California, Bovard (76.)

Central Junior High School, Joe Rich (17,) Unattached, Howard Cover (18,) Bowers Alvarez (6,) Wilfred Robert H. Murray (19,) Bill Spangler (18,) Carleton Wells (14,) D. R. Kennedy (20,) Ira Keech (14,) George Harrison (14,) West (16,) Ray Blanchard (16,) Ronald Grier

HIGH SCHOOLS, TWO MILES

Montebello, O'Brien (19,) Dan Gonzales (166,) Morales (167,) Wilson (168,) Sarmiento (118,)

San Fernando, Cruse (111,) Hansen (112,) Hines (113,) Smith (114,) Chase (115,) Lang (116,) Taylor (117,)

Long Beach, Davis (128,) Stewart (126,) Bowers (146,) Peters (141,) Austin (142,) Hall (144,) Mann (145,) Lake (146,) Cole (147,) Carter (148,) Richardson (149,) Hamilton (150,) Woodruff (151,) Starks (152,) Miller (153,) Fairfax, Taylor (154,) Jones (155,) Smith (156,) Edwards (157,) Pannell (158,) Wilson (159,) Pierce (160,) Tate (161,) Bowman (162,) Wallace (163,) Wallace (164,)

Santa Monica, Kershaw (154,) Mann (155,) Stevens (156,) Meade (157,) Bean (158,) Malone (159,) La Vigne (172,) Sutherland (173,) Kinkade (174,) Quinlan (175,) Cooper, Ethen (176,) Clark (177,) Mann (178.)

ZORILLA WINS EASILY IN PASADENA BATTLE

Santiago Zorilla, celebrated South American featherweight, is things all his own way at the Pasadena Armory last night, getting Patsy Flannigan a pasting over the 10-round route. Zorilla, who is one of the best battlers seen here a long time, won seven of the ten rounds.

Sailor Carter defeated Eu... in eight rounds, Stanley Th... thumped Young Hinds in four ... Johnny Laudenbach knocked ... Art Williams just 20 seconds after their bout started.

BILTMORE HOTEL NINE STAGES BALL TONIGHT

Members of Al Ward's ... Biltmore Hotel nine and ... guests will gather at Forest Hall, 951 South Olive, tonight their big reception and ball, honored guest of the affair will be Charles Rand, who is manager of the local hostelry.

MORE THAN 200 TO PLAY

John D's Personal ... to Star

...Donell Will Lead ... Contestants

Women's Team ... Hollywood, 5-4

BY BILL WISE

John D'Arcy of Philadelphia, member of the original Group, and Commodore J. C. Donnell of New York City, both personal friends and for many years friendly golfing enemies of the old patriarch, John D. Rockefeller, will be included in the field of nearly 200 players, today, to tee off in the golf tourney at the Los Angeles Country Club, today.

COMMODORE J.C. DONNELL

A golf-tennis carnival, arranged by Ford Roddard, local oil man, is the enjoyable feature to close the sixth day of the American ... that competition is ... is limited—three of the ... event today have ... of 40—and the ... reportedly withheld. ... motor cavalcade will ... at 11, o'clock ... and players in the ... will have lunch at the ... Club, before starting ... Beverly courses. ... will be awarded on ... valuable cups ... players in the first ... man in the next ... will walk home with a ... of eight. Kroyden ... low in the last four ... is promoted with three ... down while third low ... nine flights will draw ... mounted wooden clubs. ... is most useful and ... most valuable lists of ... are awarded in local ...

J. W. Van Dyke and ... have spent their ... in Pasadena and much ... golfing with ... and, through virtue ... class of their ... opponents, may be ... ranks in their flights. ... O'Donnell will ... the prizes following ... event at an im... "Thirteenth Hole" ... hand to rank with ... the most famous golf ... golfs—in the coun...

J. O'Donnell of Los An... of the California ... Corporation, will lead a ... final entrants, includ... ...ams of the Gulbe... ...: Paul M. Gregg, ... of the Union Oil ... Joseph Jensen, geolo... Associated Oil Compa... ...eum of the Cali... W. W. Copp of ... Oil Company; Rodney ... the General Petroleum ... F. B. Elliott of the El... Refining Company; P. E. ... of the most famous ... independent producers; ... Barnes, district manager ... Associated, and others. ... list of entrants in the ... follows:

...cco ...the best! ...omestic leaf; care... ...odly, in that can't ... Chesterfield way that ...he hidden flavors in ...f leaf. ...o end of skill and ...eriment to get this ... Was it worth it? ... Chesterfield and let ...obaccos speak for ...field ...TES

ANNE WEBSTER CANYON WINNER

After tying with Mrs. G. M. Lewis of Los Angeles for first Class A prize in the monthly open day tourney for women at Sunset Canyon yesterday, Miss Anne Webster of Hollywood traveled three extra holes to win the play-off. Mrs. Ike Wentworth copped third prize in the event, that drew more than thirty visiting golfers.

Mrs. A. J. Sherer, women's tourney chairman at Sunset Canyon, finished first in the Class B play, Mrs. Manahan of Midwick, second, and Mrs. T. F. Cole, Annandale, tied with Mrs. Onsley of Midwick for third place.

G. T. Sherwin, Los Angeles.
William R. Rasberman, Youngstown, O.
W. V. Neville, jr., Philadelphia.
H. M. Nichols, Philadelphia.
Thomas A. O'Donnell, Los Angeles.
H. E. Pace, Los Angeles.
H. F. Robertson, Los Angeles.
H. F. Roberts, Philadelphia.
J. H. Rosser, New York City.
Glover S. Rosenblatt, San Francisco.
C. W. Smith, Los Angeles.
C. E. Smith, Los Angeles.
Thomas Sealy, Los Angeles.
J. M. Sands, Bartlesville, Okla.
J. C. Scully, Los Angeles.
F. E. Scullary, Los Angeles.
L. F. Somers, Bakersfield.
Andrew G. Strong, Hollywood.
William L. Stanford, Los Angeles.
Harry L. Lamson, Pasadena.
W. L. Stewart, jr., San Pedro.
H. S. Taylor, Los Angeles.
J. G. Tremblay, Los Angeles.
J. A. Taylor, San Francisco.
L. E. Vennel, Reading, Pa.
Alfred H. Volker, Houston, Tex.
Thomas W. Ybarra, New Orleans, La.
K. E. Van Horne, Los Angeles.
Milton Van Winkle, Santa Rosa.
H. M. Van Dyke, Philadelphia, Pa.
G. E. Watson, Youngstown, O.
R. E. Willett, San Francisco.
R. E. Wilson, Dallas, Tex.
H. W. Wickersham, Los Angeles.
John G. Woodward, jr., Los Angeles.
A. A. Young, Dallas, Tex.
S. D. Zak, San Francisco.

LOS ANGELES WOMEN DEFEAT HOLLYWOOD

Mrs. W. W. Campbell and Mrs. G. M. Lewis won 2 points from Miss Anne Webster and Mrs. J. F. Horan, making it possible for their Beverly team-mates to travel to Hollywood and defeat the Movie City club's feminine exponents, 5 to 4, in the only auxiliary team match played yesterday.

Mrs. George Weber and Mrs. John Worley, jr., golfed through Mrs. E. F. Stanton and Mrs. Wallie P. Lohman, 2½ to ½, while Mrs. A. C. Lillil and Mrs. A. E. D. Trabue nearly evened the count for Hollywood by collecting 2½ points from Mrs. C. K. Moore and Mrs. Harry Vorbeck.

TITLE GO LOOMS FOR FLYWEIGHTS

(Continued from First Page)

spring or early summer. He indicated May or June.

That the proposed Olympic rematch, which seems a certainty, will pack the auditorium again is a cinch. The biggest crowd yet to mill its way into the Grand-avenue arena was on hand Wednesday. There were over 11,000 paid admissions, it is said, and in the neighborhood of 12,000 persons there, counting the standees. More than 2000 persons were turned away. The gate ran close to $20,000, a record for a $1 to $3 top. The Hudkins-Callahan fight drew $31,000, but the top price was $5.

As a result of the newspaper decision, which found boxing writers of four of the six papers picking La Barba as the winner and two Sencio, there has been plenty of argument.

Judging by the reception which was given Sencio at the end of the bout the majority of the crowd believed the little Filipino won the fight. La Barba, a home-town boy, was actually booed as he left the ring.

ALWAYS SCORING

It was the first experience of the kind for La Barba. He learned the lesson that a retreating champion is not popular. But what the crowd overlooked was the fact that when La Barba was getting away he was always boxing, jabbing away with his left and scoring points.

A counter puncher is not a crowd idol; never will be. Before he won the title La Barba was a counter puncher, and he still is. With the exception of the Fee bout and the Perfetti affair in New York we have seen all of La Barba's professional engagements, and his style has been the same in all.

For two rounds out of ten, generally speaking, he is a tearing, slashing little tiger who carries the fight to his opponent all the way; the other eight rounds he is coolly waiting for the other fellow to come in, and because he is a brainier waiter, the other fellow does it and is licked by deadly counter-punching.

Crowds are funny things. In the Genaro fight, when La Barba won the title, the former several times threw down his hands and invited the local lad to come on and fight. Genaro was booed.

Contrast that with what happened Wednesday night. Sencio, with a waving motion of his gloves urged La Barba to wade in. Sencio was cheered to the rafters.

VICIOUS SLASHER

What the crowd really wanted was action similar to that furnished by La Barba in the first, ninth and twelfth rounds. He captured those rounds by an almost three-to-one margin. Sencio had no rounds as big as those and in some of those he did win La Barba nearly drove lefts through his body.

Three big rounds from La Barba is as much as ordinarily can be expected from him with the style of fighting he has employed for the last year. Probably the truth of the matter is that the public expected a knocker-out after his sensational performance in New York.

They were disappointed because he elected to box his most dangerous foe in the division—a lad whom New York newspaper men now in this city declare is a better boy than the great little Pancho Villa, the deceased flyweight king. And don't forget that Frankie Genaro, essentially a counter puncher, always beat Pancho Villa. But a smarter counter puncher than Genaro beat him at Ascot last August, and he still wears the title, despite a few boos.

TEX INTERESTED IN BOUT

Breaks Silence to Admit Possibility That He Will Stage Dempsey-Tunney Heavyweight Battle

[BY A. P. NIGHT WIRE]

NEW YORK, Jan. 21.—Tex Rickard, whose promoting hand is credited with maneuvers believed to be preliminary to matching Jack Dempsey for a heavyweight title fight with the ex-marine, Gene Tunney, broke his silence today sufficient to give the impression that he figures on staging this battle at his Jersey City arena, Boyle's Thirty Acres, next September.

Rickard refused to make any point-blank admission that he has negotiations for such a match near completion, as published reports have contended. Likewise, he declined to deny them, but at the same time he admitted holding a conference with Billy Gibson, Tunney's manager, and expressed his conviction that Tunney is the champion's most logical contender, and made it clear that he has shelved plans to match Dempsey with the persistent negro challenger, Harry Wills.

The promoter refused even to reveal the subject of his conference with Gibson, but boxing men gathered the impression that Tunney's manager, now on his way to Miami, Fla., has reached a full agreement with Rickard and will act for the latter in arranging final details with Dempsey in the southern city.

While July and August dates already have been suggested for a Dempsey-Tunney match, Rickard hinted that September would be preferable. The advantage of this to Dempsey, it is pointed out, is that his present managerial contract with Jack Kearns expires about the first of September, after which the champion will not be obliged to split any boxing profits.

The whole situation, Rickard explained, "may be clarified within four or five days" a statement also interpreted to mean that his negotiations are nearing completion.

Asked about his status with the New York State Athletic Commission, if he violates its rules against dickering with Dempsey, who is ineligible, Rickard said:

"Why shouldn't I dicker with anyone I want to? I am not a licensed matchmaker, promoter, boxer, judge or referee, and therefore the commission has no jurisdiction over me. I am a director in the Madison Square Garden Corporation, but anything I do at Boyle's Thirty Acres is my personal business and not the affairs of the Madison Square Garden Corporation."

ROUNDING THIRD

by Hugh A. Jennings

ROARING BILL TOOK THE SAME

Chapter 55

The friendship between Schaefer and O'Leary was strange at times. They were inseparable, but occasionally they had quarrels and then they would not speak for days. I was always amused when they had one of their quarrels, for each of them would come to me and inform me that they were no longer on speaking terms. I remember that at one time they did not speak to each other for three days. They would arrive at the ball park together, practice together, play together, dress in adjoining lockers and leave together. They ate together, and slept together, but neither spoke a syllable to the other. And then one day I would be informed by each that they were again on speaking terms.

Hugh Jennings

Schaefer knew many vaudeville actors and one of them taught him the trick of striking a stage blow. This is worked on the principle that the hand is quicker than the eye. The swinging fist would strike the palm of the other hand, held against the face of the man who was supposed to be hit. Schaefer practiced this until he had the trick down to perfection. He and O'Leary would stand in front of the hotel in the evening and get into a heated argument. Suddenly Schaefer swung on O'Leary. A loud smack and O'Leary staggered back as if stunned. Then, suddenly, O'Leary would straighten up and the players would give the laugh to the crowd that had gathered to see the fight.

One evening they were getting big crowds and having lots of fun, but they finally tired of it and decided to quit. George Mullin, the pitcher, wanted to go on with the show and Schaefer told him to do it himself. He showed Mullin how the trick was done. Just as Schaefer left, Eddie Killian, another pitcher, appeared and Mullin asked Killian to join him. Killian was unable to get the hang of the thing, so Mullin compromised. He told Killian:

"We'll have a row and then you tell me you're goin' to take a sock at me and swing. I'll put my hand up quick and catch the punch."

START FIGHT

Killian agreed and eventually they started the row. As soon as the crowd was sufficiently large, Killian threatened Mullin and Mullin dared him to swing. Killian swung. Mullin put up his hand quickly, but Killian's fist crashed against his jaw and Mullin went down in a heap, absolutely knocked out.

Mullin had overlooked one thing. He forgot that Killian was a left-hander. He had seen the trick worked only by right-handers.

Schaefer retained his wit until the end. One of his last famous "cracks" came during the war when the word "German" and everything pertaining to it was removed from the English language. Some one suggested that Schaefer's nickname of "Germany" would have to be changed. Schaefer himself suggested the substitute. He said: "From now on I'm to be known as 'Liberty' Schaefer."

One of Schaefer's best stories concerned two of his team-mates, Davey Jones and Sam Crawford. Davey was a corking good lead-off man, who played left, and Crawford was the slugging center and later right fielder of the Tigers. One spring both Jones and Crawford wanted increases in salary. Jones first went to the club offices and interviewed President Frank J. Navin. He said he wanted a higher salary and, as usual with club presidents, Navin wanted to know what for. Jones told him that one reason was that he led the American League in scoring runs, and Navin replied: "Hmph, who couldn't lead the league in scoring runs with a man like Crawford behind you? Why, a one-legged man could lead the league if he had Crawford's slugging in back of him."

PULLS FAST ONE

Later on Crawford called on Navin. He did not know that Jones had been to see him. He said he wanted more money and Navin wanted to know what reason he had for seeking an increase. Crawford explained that for one thing he led the American League in batting in runs. Navin replied: "Hmph, who couldn't lead the league in driving in runs with a man like Jones getting on the bags all the time? Why, a .250 hitter could lead the league batting in runs if he always came to bat with a deer like this Jones on the bases."

"Roaring Bill" Kennedy was not a comedian, but a rare character. He was a right-handed pitcher for Brooklyn and he could neither read nor write. "Roaring Bill" was never paid by check, but in $1 bills. While he could not add or subtract, he could count, and so twice each month the club treasurer handed "Roaring Bill" 150 new $1 bills.

He would always buy several newspapers when traveling, carry them on the train and pretend to read them. One evening "Roaring Bill," while sitting in the Pullman coach looking at his papers, yelled: "Look, fellows, they sunk a battleship." The players rushed over and discovered a battleship had been launched and this newspaper had printed a picture of the ship. The trouble with "Roaring Bill" was that he held the paper upside down.

One day "Roaring Bill" went to the race track. He wanted to make a bet, be he could not read the program nor the betting boards where the odds were posted. This did not stop him. He walked up to a bookmaker, handed him twenty $1 bills and said: "I wanna bet $20 on the first one." After the race he collected $800. The top horse, a 40-to-1 shot, won the race.

He could never go into a dining-room alone because he was unable to read the menu cards. He always waited until some other player went in. "Roaring Bill" would go along, gaze at the menu card, apparently trying to make up his mind, and after the other player ordered Bill always said with a sigh: "Aw, I guess I'll take the same."

[Copyright, 1926, by the United States and Canada by North American Newspaper Alliance. All rights reserved.]

HARRY GREB IS DUE IN TODAY

(Continued from First Page)

laurels in a fight so close that ringsiders differed as widely as they did at the La Barba-Sencio bout here Wednesday night. Harry Ertle, who awarded the flyweight title and the decision to La Barba over Frankie Genaro at Ascot, was a spectator at the Greb-Moore New York fight.

"I would have given Moore the championship if I had been in the ring," Ertle is reported to have stated. Ertle is the sort of referee who believes in giving decisions on margins, a part of a referee's stipulated duties. But the man who handled the Greb-Moore fight did not use the same system as Ertle.

Moore is in excellent condition for his coming battle with Greb and will make a terrific effort to jump into big money and popularity by defeating the champion. The Briton is being groomed for the bout by Jack Dempsey's old trainer, Jerry the Greek. In this case Jerry is on the job every minute, even going on the road with Moore every morning.

"Greb is a great fighter," admits Jerry. "But Moore is going to be in shape to go after the champion from the first bell."

Frankie Fink and Dick Hoppe, scheduled for the 6-round, wind-up, are also down to hard training. They recently boxed a great 4-round draw at Vernon keeping the fans on their seats all the way. In six rounds they ought to settle which is best man at 135 pounds.

Gene Zedick, the 175-pound champion of the U.S.S. battleship California, meets Joe Woods, the big lad George Blake has hopes of sliding into another championship.

This is Greb's first ring appearance in Los Angeles.

ADOLPHO LUQUE RECOVERS

[BY A. P. NIGHT WIRE]

HAVANA, Jan. 21.—Adolfo Luque, Cincinnati National League club pitcher, has recovered completely from an operation for the removal of the appendix, which he underwent two weeks ago.

ROMANS TACKLE RAILSPLITTERS

Lincoln is Favored to Take Pioneers Into Camp

Jefferson Five to Mix With Polytechnic Cagers

Judd and Grossman Expected to Star in Game

Two more City League prep school basketball games are on tap this afternoon, making a grand total of six for the week. Los Angeles and Lincoln, each with one defeat, will hold the center of the stage. In the other game, Jefferson will meet the Mechanic five.

Although Lincoln will be favored to take the game, there is sure to be a battle royal before the game is over. Both teams are just beginning to hit their best stride. There will be a duel for points between Bud Breer and Joe Faulkner of the Romans and Christensen and Capt. Kabrinsky of the Railsplitters. That quintet rates among the best basket tossers in the City Loop, which should mean action aplenty.

The Lincoln five played the best game of their season on Tuesday when they rang up over 40 points against the Polytechnic five. In an early season game, the Romans barely nosed out the Mechanics by one point, which gives the Railsplitters a big edge. However, the Romans have improved considerably since and should put up a hard game.

A good game of basketball should be furnished when Jefferson meets Polytechnic. The Democrats have been improving rapidly during the past two weeks and should give Poly a good fight. Capt. Grossman is slated to give the Poly forwards a great deal of trouble as he ranks as one of the best guards in the City Loop. His work has been outstanding.

Capt. Judd has been going good for Poly of late and should furnish the majority of his team's points. Coach Voyle Brennan turned out a fair team this year at Poly although he was faced with green material at the first of the season.

OBSERVATIONS BY BILL HENRY

(Continued from First Page)

refereed the fight and La Barba didn't win. In fact a good many thousand dollars changed hands on the result and a lot of young men who took the short end of 2 to 1 money by picking Sencio to win, are now running around with just twice as much money as they put up on the bout.

• • •

The story we hear and which we have no reason whatsoever to doubt, is that the "Spring-street Boys," with that queer quirk of mental attitude which sometimes afflicts them, all got together and appointed their own referee of the bout, agreeing to pay off on his decision rather than on the ideas broadcast by the newspaper men. This incognito referee gave Sencio the first eleven rounds and La Barba the last round and gave his decision to Sencio, whereupon the gamboleers, the vast majority of whom had backed La Barba at odds of 2 to 1, paid off their bets without a murmur. Just how they feel after reading the morning papers we don't know, but in any event, that's what happened.

• • •

Difference of opinion is said to have been responsible for the first horse race, and since that time, although horse racing had had its ups and downs, there has been no decrease whatsoever in the sum total of differences of opinion. All of which leads up to the fact that we differ from most of our esteemed contemporaries and think that Mr. Sencio walloped Mr. La Barba. Sencio was a wild man, fighting at the top of his form, while La Barba was clearly not keyed up to the situation. We'd bet our bottom dollar—if any—on La Barba to win if they fought again, but from where we sat, Fidel was too far behind at the start of the twelfth round to make up the differences despite the fact that he had Sencio in a bad way.

• • •

By the way, what a difference the length of the contest does make. Our own early experience in watching fights was during the days when nobody but preliminary boys fought over such a short route as ten rounds, and anybody who fought less than that wasn't worthy of notice at all. No champion would consider risking his title in less than twenty rounds and many a title-holder dropped a ten-round decision and nobody paid the slightest attention to it for it was admitted that there were a lot of sprinters who could leap around and outpoint any champ for ten rounds or so, but the twenty-round distance was regarded as the real championship route because it gave the boys a chance to display the real championship heart that a man has to have to travel that distance at high speed.

• • •

Our own guess is that Ace Hudkins would be the lightweight champion of the world if the twenty-round route was the championship distance. The straw-haired Nebraskan gets better as he goes along and could tear the heart out of several fighters who now make him look so bad in the early rounds of a ten-round bout that he has to show super speed toward the tail end of it to look like a contender at all. La Barba in twenty rounds would be unbeatable and undoubtedly there would be a lot of changes in the rankings of the fighters in the various divisions if the championship distance were twice what it is at present.

LONG SHOTS NOT VERY PLENTIFUL

[EXCLUSIVE DISPATCH]

NEW YORK, Jan. 21.—There were sixty-eight horses during 1925 that won at odds of 40 to 1 or better and there were eight which were at such odds that ran second and one third. Sixty-six of these long shots were on mutual tracks and two were on tracks where oral betting was in vogue—Miss Stanley at Saratoga at 40 to 1 and Royal Airman Aqueduct at 50 to 1. The longest-priced winner of the year was not the Log Cabin Stable's High Star at Pimlico on November 4, which paid 152 to 1, as has been claimed, but this distinction went to Delhi Girl at Reno, last July, which paid $446 for $2 or $222 to $1.

SOUTHPAWS BATTLE IN AUDITORIUM

Bud Taylor Crosses Dukes With Sangor in Portside Bout Next Month

The best left hand in the boxing business.

That's the issue at stake when Bud Taylor, the terror of Terre Haute, meets Joey Sangor in another "natural" match at the Olympic Auditorium Wednesday night, February 3.

When boxing fans discuss left hands they say it's an absolute tossup between Sangor and Taylor. That's what promises to make this fight one of the epics of the year.

Sangor has been after this shot at Taylor ever since he knocked out Sammy Mandell. "Bud always insisted that I make 122 pounds and that was too low," says Sangor. "But I guess that victory over McLarnin is making him a bit confident for he condescends to let me go in at 125.

"I'm going to 'take' Taylor just as sure as I'm alive. He'll find out that a fast left is better than a 'killer' right that won't kill," concluded Joey.

There are many who follow Joey's trend of mind and "Whitey" Eckert, famous trainer of the Churchill stable is one of them. "I'm taking all the 10-to-7 money on Sangor that I can cover," said "Whitey" yesterday.

RENAULT KNOCKS OUT SOUTH AMERICAN HOPE

[BY A. P. NIGHT WIRE]

TAMPA (Fla.) Jan. 21.—Jack Renault, Canadian heavyweight, tonight knocked out Clemente Saavedra of Chile in the second round of a scheduled ten-round bout. Renault knocked the South American almost through the ropes with a right hook to the chin.

In the first round, the Canadian gave his Chilean opponent a boxing lesson, scoring repeatedly with lightning-like left jabs. Shortly after the second round opened Renault backed Saavedra into a neutral corner and landed the finishing punch with such speed that only a few ringsiders were able to tell which hand delivered the blow.

BEST YANK TEAM TO GO

Tennis Officials Plan to Send Strong Outfit or None to Wimbledon Tournament

[EXCLUSIVE DISPATCH]

NEW YORK, Jan. 21.—Either a good team or none at all. This it has been learned pretty definitely from authoritative sources is the attitude of the United States lawn tennis officials toward make-up of a team of male players for this year's Wimbledon tournament in England.

It may be remembered that last year, failing to find it possible to send first-rate stars to England, John Hennessey and Ray Casey, two of the younger and coming players, were sent over officially. They were supported by several others in an unofficial capacity.

None of them was really of our first rank and they were not serious contenders for the title. This coming tournament is the fiftieth anniversary of the famous English meeting and the English officials have asked the rest of the world to co-operate toward making it a banner affair.

While no official action or official statement is likely to be forthcoming from the tennis people until after the annual meeting on February 6, inquiry among men qualified to know something of what is going on developed the sentiment mentioned above.

At present it seems unlikely that William T. Tilden, the champion, will be a member of the team and it has developed Billy Johnston has been unable to arrange his business affairs so he can make the trip. That removes the first two ranking players.

But tennis officials are hopeful of having Vincent Richards and Richard Norris Williams II, as our representatives. There need be no apologies offered for that team if it is so made up. As far as the doubles are concerned, they are the best this country can offer, with the possible exception of Tilden and Johnston. And there is not much difference between these pairs.

JAKE SCHAEFER IN WIN OVER HOPPE

[BY A. P. NIGHT WIRE]

NEW YORK, Jan. 21.—By winning the final block of their exhibition match tonight, Jake Schaefer, world's 18.2 balkline billiard champion, defeated Willie Hoppe, former holder of the title, by a point score of 1102 to 833. Four blocks of 300 points were played, Shaefer winning two and Hoppe two.

SASKATOON SIX WINS

[BY A. P. NIGHT WIRE]

PORTLAND (Or.) Jan. 21.—Saskatoon defeated the Portland ice hockey team, 5 to 3, last night.

HOLLYWOOD LEGION STADIUM FRI. NITE AT 8 BOXING

VERNON COLISEUM NEW LOCATION 39 ARKADE MAIN TICKET OFFICE NEW TELEPHONE TRinity 9895

Special Value. ELGIN OR WALTHAM White and Green Gold Applied. Fully Guaranteed. $10 $10 $10 $10 $10 MONTGOMERY BROS. Los Angeles' Oldest Jewelers 7th Street at Hope

SALE $8.85

The FLORSHEIM SHOE

A greater buy than ever. Florsheim Shoes in today's fine styles now selling for a short time at this low price. Florsheims are standard quality everywhere—always worth the regular price—buy them here now at a saving.

Florsheim Shoe Stores
214 West Fifth St. Alexandria Hotel Bld.
424 So. Broadway Orpheum Theatre Bld.
708 So. Broadway Lankershim Hotel Bld.
40 East Colorado St. in Pasadena.

The Florsheim SHOE

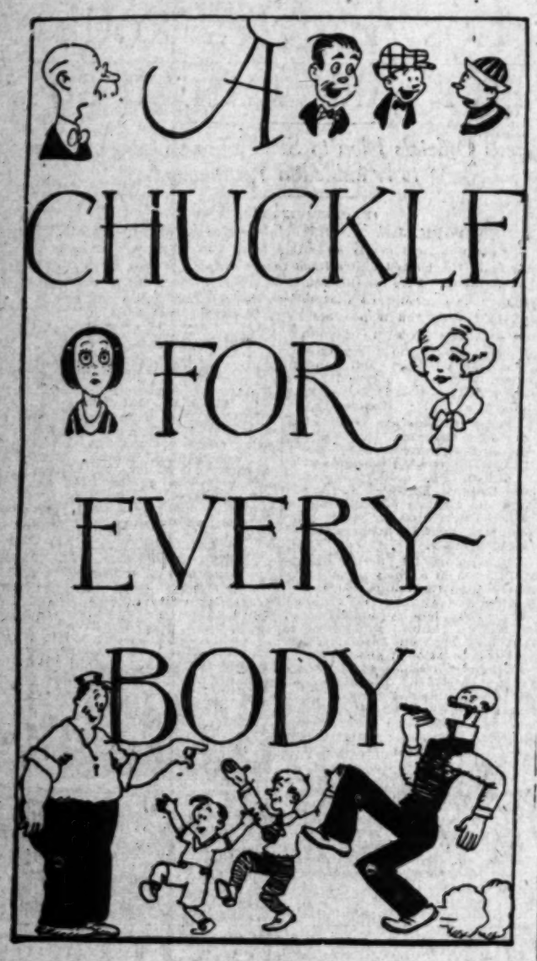

THE GUMPS

The Brother from the West

GASOLINE ALLEY

Avery Weakens

City Sights—Parking — By Gluyas Williams

ELLA CINDERS

Some More Excitement! — By Bill Conselman and Charles

WINNIE WINKLE, THE BREADWINNER

Pa Decorates His Interior

REG'LAR FELLERS

Copyright, 1926, by the Bell Syndicate, Inc. Trade Mark Reg. U. S. Pat. Off.

Mom Favors the Old Style — By Gene Byrnes

MINUTE MOVIES

HAROLD TEEN

What a Lively Corpse

By Sidney

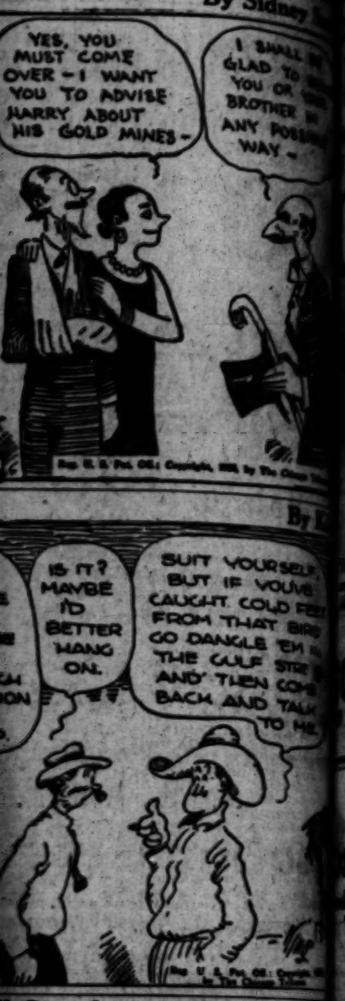

By

Conselman and Charlie P

By Bru

By Ed Wh

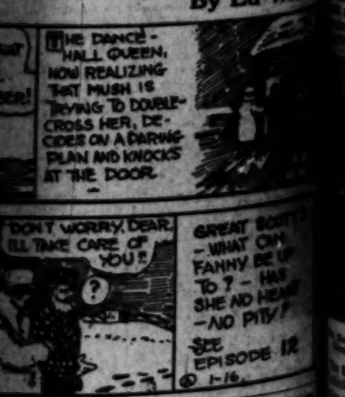

By Carl

LARGER WOMEN

Opportunity
The Season!

COATS

In Sizes 38½ to 54½

$25

Values to $49.50

've hat to see them to realize that
pricing is truly sensational!
are typical Schuman coats—full
and roomy. Shop early!

SCHUMAN'S
WEST SEVENTH STREET
Opposite Robinson's

Get That
So Smile of Health

by to Acid Stomach, Indigestion,
Torpid Liver and Rheumatism

The Coso Smile" of Sager Midgley.

stomach, indigestion, or rheumatism, Coso Water brings results. Bottle absolutely at our benefited more than Stomach and Liver but you have ever the empty bottle with and the full purchase trial bottle will be re- Water is the highest water on the market foreign or domestic prod- with the difference. More Coso Water in California last year second largest chain of in the world, than any product. If you are in doubt call at our office and let us refer you to some of the most prominent people in California, whom you can see and talk with personally. Our letters of recommendation are not from foreign states, but from people with whom you are acquainted either through reputation or otherwise. The first bottle will convince you.

Case of sixteen bottles of Water, $16.00. Single bottles, $1.25. Order a case and save $4.00. Free city delivery. For sale by leading druggists or order direct by mail from

COSO HOT SPRINGS, Inc.
TUcker 7253. 544 South Hill St.

the Juice Grape Story
of John Monnich!

to Sutter Basin from Canada in 1923.
40 acres in Alicante Grapes.
a home, started a fine garden and little orchard.
In 1925 sixty tons of grapes and sold them at a

Monnich in his Sutter Basin vineyard of 1925 planting

He is sitting pretty and is glad he came to the famous Sutter Basin district and built up his new home where the soil, climate, water supply, transportation and market conditions are all favorable.

The Sutter Basin Company will plant and care for ten acres in vineyard for you on easy terms.

Here's a fine chance for the salaried man to locate and build up his home.

The Sutter Basin Company operates a 45,000 acre farming reclamation project. It is in the rich Sacramento Valley—north of Sacramento, the State Capital. It has a magnificent Irrigation and Drainage system. Transportation by rail, and highway to the Bay Cities markets.

The soil is a deep, rich silt—river bottom land, very easy to work. Big crops are raised. Deciduous fruit, peaches, pears, prunes, figs, vines, asparagus, alfalfa, beans, peas, sugar beets and other staple crops as well as poultry and dairying profitable.

Peaches and vines make a very rapid growth.

Buyers are coming in from other parts of California and other states.

Prices are reasonable and terms easy.

Call for particulars today.

SUTTER BASIN COMPANY
630 Consolidated Building
6th and Hill Streets
Los Angeles
Also 316 California Fruit Bldg., Sacramento, California.

Newspaper Anywhere
Has as Many Want Ads
As Does the Los Angeles Times

ROADS MERGER HEARING BEGUN

Cummins Declares Move Economic Necessity

Says Lines Cannot Operate on Lowered Rates

Measure Would Save 70,000 Miles from Idleness

[BY A. P. NIGHT WIRE]

WASHINGTON, Jan. 21.—Hearings of the Cummins bill for the consolidation of the nation's railroads into a limited number of great competitive systems were opened today before the Senate Interstate Commerce Committee.

Senator Cummins, Republican, Iowa, declared the railroads could not be operated under private ownership, with rates as low as ought to prevail without comprehensive consolidation. Such consolidation, he said, would result in tremendous economies.

The measure would give the railroads three years in which to take voluntary steps to consolidate and the I.C.C. after that period, would be authorized to complete the consolidations necessary.

Senator Cummins declared that under existing conditions 65,000 or 70,000 miles of railroad soon will have to be discontinued. To prevent this and guarantee proper development, he said, there must be either consolidation or government operation. The latter he opposed as likely to lead to "a calamity."

SERVICE INSURANCE PROPOSED IN MEASURE

[BY A. P. NIGHT WIRE]

WASHINGTON, Jan. 21.—The House Military Committee today directed the War and Navy departments to investigate the feasibility of providing soldiers and sailors in peace time with the government insurance which was effective during the World War.

Secretary Wilbur told the committee he favored it.

A bill to give veterans of all wars the same compensation status now accorded World War veterans, was introduced today by Representative Lineberger, Republican, of California. He said it was in line with the desire of the Spanish War veterans' legislative committee and the American Legion.

PRESERVE PROPOSED IN SAN BERNARDINO FOREST

[BY A. P. NIGHT WIRE]

WASHINGTON, Jan. 21.—The creation of a national game preserve in San Bernardino National Forest in California was proposed in a bill introduced today by Representative Swing. The measure would give jurisdiction to the Secretaries of Agriculture and authorize the exchange of government land for privately-owned land within the preserve. Provision would be made for a breeding base at the Ontahquitz National Game Preserve.

Plans to Test 'Heat Mines' on Arctic Icebergs

[BY A. P. NIGHT WIRE]

MONTREAL, Jan. 21. — Prof. Howard T. Barnes of the physics department of McGill University, whose assertion that it is possible to free the North Atlantic of icebergs and keep the St. Lawrence River open for navigation the entire year is being widely discussed, will leave for Greenland in June to study the effect of "heat mines" upon icebergs, attempting to break them up at their source.

He will take several tons of chemicals to Greenland for this work.

TWENTY-TWO DEER IN SHIPMENT BY EXPRESS

ILLINOIS CONGRESSMEN SENDS ANIMALS TO TRACT IN OKLAHOMA

[EXCLUSIVE DISPATCH]

CARROLLTON (Ill.) Jan. 21.—Congressman Henry T. Rainey of Carrollton, Ill., shipped from his farm near here last week one of the largest shipment of deer made in many years. Twenty-two head of the animals were sent from the Rainey farm via express to Bartlesville, Okla.

The deer were crated and loaded into a special express car. The car was attached to a local passenger train and arrived in Bartlesville the following day. The deer were purchased by Frank Phillips of the Phillips Petroleum Company at Bartlesville and their new home will be a 3700-acre tract of wild land, surrounded by a hog wire fence eleven miles long.

Rainey has been raising deer at his Illinois farm as a hobby for a number of years.

JURY ANGERS COURT

Foreman Barred Forever When Asserted Bandit Goes Free

[BY A. P. NIGHT WIRE]

ST. LOUIS, Jan. 21.—Angered at a jury because it acquitted Bennie Bethel, 20 years of age, of a bank robbery charge here today, Circuit Judge Wurdeman discharged the jurors for the remainder of the court term and ordered the name of the foreman stricken from county jury lists forever. The court's order came when, as the verdict of acquittal was read, Bethel rushed to the jury box and began shaking hands with members of the jury. The foreman was Nathan C. Berger, University City. Bethel was charged with complicity in the robbery of the Pine Lawn Bank here last March 18.

FORMER HUERTA AIDE VICTIM OF ASSASSIN

[BY A. P. NIGHT WIRE]

VERA CRUZ (Mex.) Jan. 21.—Col. Pascual Cazarin was assassinated yesterday on his ranch on the Papaloapan River. The murderer escaped. Col. Cazarin took part in the unsuccessful De la Huerta revolt in 1923, after which he retired from politics.

MELLON NOT TO PROTEST ON TAX BILL

No Serious Objection to Cut Under Recommendation Will be Made

[BY A. P. NIGHT WIRE]

WASHINGTON, Jan. 21.—Secretary Mellon expects to raise no serious objection to the tax bill as reported to the Senate despite the fact that it proposes a reduction of $352,000,000 in government receipts, whereas the Treasury had recommended a limit of $300,000,000.

It was said by department officials today that Mr. Mellon believed it inadvisable to interfere.

Some tax experts at the Treasury believe a greater cut than at first proposed will serve as a stimulation to business, increasing tax receipts above the calculations upon which the Senate committee based its revision of the law.

While the secretary himself has expressed no opinion on that subject, he recognises that such a stimulation actually did follow enactment of the 1921 and 1924 tax laws.

WEEKS SUED FOR MILLION IN SHIP DEAL

Recovery of Large Sum for Asserted Overpayment of Claim Sought

[BY A. P. NIGHT WIRE]

WASHINGTON, Jan. 21.—A suit against John W. Weeks, former Secretary of War, for $1,102,000 asserted to be involved in a claim settled in 1921 in connection with the purchase by the United States of Austrian ships, was filed here today by Charles B. Brewer, former Department of Justice employee.

Brewer, who figured prominently in the investigation of bond duplication in the Bureau of Engraving and Printing several years ago, declared in his suit that the claim approved by Mr. Weeks when he was Secretary of War, was false and "on behalf of the United States and himself, individually," asked recovery of the amount allowed.

The claim, he asserts, was for $550,000 and was awarded George A. Carden and Anderson Herd. Brewer said he acted under authority of the Dent Act, which authorized filing of suits in such cases for double the amount of the claim plus $2000.

LEGAL FIGHT OPENS OVER KLAN NAME

Defendant Corporation Says Original Order Commercialized

[BY A. P. NIGHT WIRE]

INDIANAPOLIS, Jan. 21.—A legal battle over the right of any other organization than the Knights of the Ku Klux Klan of America to use the world Klan in its corporation name, began in United States District Court here today.

Contending that the word Klan is its own, the Knights of the Ku Klux Klan of America Corporation is suing the Independent Klan of America for $500,000 damages for using it.

Membership and purposes of both organizations were read into the testimony.

S. H. Bemenderfer, Muncie, president of the Independent Klan of America, declared his organization was formed by persons dissatisfied with conditions existing in the older body. They left "because of the character of the membership and after it had been found that the organization had been commercialized," he asserted.

The membership of the Knights of the Ku Klux Klan of America in Indiana, he termed as "disreputable and not fit persons to associate with."

Dry Chief Will Prosecute Men in Illegal Acts

[BY A. P. NIGHT WIRE]

SAN FRANCISCO, Jan. 21.—Federal prohibition agents who enter homes without search warrants will be prosecuted, Col. Ned M. Green, prohibition administrator of Northern California and Nevada announced today, in a notice sent to all members of the "dry" force.

Announcement of this action was made after a series of conferences with U. S. Dist.-Atty. Hatfield concerning legal aspects of home searching.

In the past, prohibition agents, when unable to secure warrants, have sometimes gained entry to suspected liquor establishments by entering with police officers. This practice must be discontinued, said Col. Green.

MESSENGER KILLED. $5900 CASH TAKEN

[BY A. P. NIGHT WIRE]

HACKENSACK (N. J.) Jan. 21. Four gunmen today held up the offices of the American Railway Express Company, shot Frank Brennan, a messenger, and escaped in an automobile with $5900 in cash. Brennan received three bullet wounds and died half an hour later.

ARMY BODY TO MEET

[EXCLUSIVE DISPATCH]

SAN FRANCISCO, Jan. 21.—The Association of the Army of the United States will have its next regular meeting the 25th inst. in the Gold Ballroom, at the Palace Hotel. The principal speaker at the luncheon, which will take place at noon, is Dr. W. F. Durand. His subject will be "Aircraft as a Factor in National Defense."

TILSON DEFENDS RUBBER INQUIRY

Predicts Hoover's Move Will Clear Up Situation

Democrats in House Renew Attack on Secretary

Tire Makers Denounced by Nebraska Congressman

[BY A. P. NIGHT WIRE]

WASHINGTON, Jan. 21.—Secretary Hoover's action in bringing about an inquiry into foreign crude rubber monopolies was defended in the House today by Representative Tilson of Connecticut, the Republican leader, who replied to a number of recent attacks on the Secretary by Democrats. Hardly had Mr. Tilson concluded, however, before two Democrats again took occasion to assail the Secretary's course.

Mr. Tilson described the Secretary's action as a "well directed effort" to protect the rubber industry from higher prices. He conceded that the American business men might have shown more foresight in developing a supply of rubber, but asked if this "is any reason to fold our hands."

The present inquiry of the House Commerce Committee, he predicted, will bring about a better understanding among the nations interested in the rubber situation.

Representative Black, Democrat, New York, said he was not surprised that the Republican leader made a "defense of Hoover's activities on rubber," and charged that American rubber manufacturers were more guilty of speculation than the British manufacturers.

"Hoover is trying to take credit for the reduction in the price of crude rubber," Mr. Black said. "He took credit last Saturday before our committee and today the price of rubber has gone up.

"The Republican party cannot realize that everything will not stand still because its President stands still."

Representative Shallenberger, Democrat, Nebraska, asserted American rubber manufacturers should be investigated, charging that they had doubled the price of tires without justification. He said a tire that cost $10 to produce was being sold at $64.

HOUSE HEARINGS WILL CLOSE TODAY

[EXCLUSIVE DISPATCH]

WASHINGTON, Jan. 21.—Hearings in the rubber investigation probably will be brought to a close before the House Committee on Interstate and Foreign Commerce tomorrow with the appearance of Secretary of War Davis in executive session.

Secretary Davis is to deal with the national defense angle of the rubber situation and because of the military problems involved has asked that the doors of the committee room be closed when he takes the stand.

It is understood that Secretary Davis will present to the committee a procurement scheme which War Department officials have worked out in connection with possible sources of supply of crude rubber in the event that a war shuts off importations from the East Indies.

The War Department has charted geographical areas where it is propose dto encourage rubber production with a special view to strategic advantages in the event of war as well as to meet climatic conditions. Preference is given the Central American States and Porto Rico, due to the fact that this section is closest to the United States and would be least likely to be cut off in times of emergency. Second priority is given to South American conditions, third to the East African coast, and fourth to the Philippines.

New Amphibian Airplane Tests Prove Success

[BY A. P. NIGHT WIRE]

SAN FRANCISCO, Jan. 21.—The Loening amphibian airplane, one of the latest developments of naval aviation which was received here recently, has been tested and air officers at Crissy Field announced today that the craft is a success in every respect.

Capable of descending on either water or land, the plane will be used for observation activities of the coast artillery. It is the first of a fleet of five to be sent here from the East.

The plane is so constructed that the landing wheels can be raised into the body, thus permitting it to alight on water. The chief use will be to fly out to targets at sea, observe hits and return to a ground landing. The new planes have a capacity of three passengers and carry complete radio equipment.

BETTING INJUNCTION PROCEEDING FAULTY

[BY A. P. NIGHT WIRE]

BALTIMORE, Jan. 21.—Hearing of arguments on an injunction petition to restrain racetrack betting in Maryland ended abruptly this afternoon when Federal Judge Soper held the bill of particulars insufficient. Gwynn Gardner of Washington, counsel for Robert M. Williams of Washington and New York, the petitioner, was given twenty days in which to amend it. Judge Soper announced that there would be no more verbal arguments and directed attorneys for both sides to submit briefs.

BRITISH RADIO TEST PROGRAMS RECEIVED

[BY A. P. NIGHT WIRE]

NEW YORK, Jan. 21.—English radio programs for two of the three days that stations in that country are to broadcast during the international radio test week, the 24th to 30th inst., were received today by the Radio Week committee. The stations which will participate are 2LO, London; 6BM, Bournemouth; 5WA, Cardiff; 5XX, Davenly, and 2BD, Aberdeen. The programs will be broadcast Sunday, Tuesday and Thursday nights, between 11 and 12 o'clock, Eastern standard time.

WE WERE GRADUATED LONG AGO

in the Fine Art of Outfitting Young Men for Graduation

AND IT'S A WELL-KNOWN FACT AMONG YOUNG MEN. THEY RELY UPON US FOR CORRECT APPAREL ADVICE AND TRUSTWORTHY VALUE.

WE'VE MADE AN UNUSUAL EFFORT TO BE ESPECIALLY WELL PREPARED THIS SEASON TO ATTIRE YOUNG MEN FOR THE "BIG OCCASION." INCREASINGLY LARGE GRAUATION CLASSES, DUE TO THE CITY'S GROWTH, MAKE NECESSARY CONSTANTLY GREATER EFFORTS TO CLOTHE THEM. SO YOU'LL FIND HERE SMART MODELS IN THE NECESSARY DARK SHADES . . . ESPECIALLY BLUES . . . IN A HANDSOME VARIETY.

FOR OUR OLD FRIENDS THIS IS JUST A REMINDER . . . TO YOUNG FELLOWS WE HAVEN'T MET, A REQUEST FOR THE PLEASURE OF MEETING YOU.

Junior Grade Sizes
$15 and $20
to $35
"The Boys' Shop"

High School Sizes
$27.50 and $30
to $45 and more
Fifth Floor

HATS •• SHOES •• FURNISHINGS — in fact, Everything to Wear

"Desmond's" 616 Broadway
Men's Row

The Matter of Place

is as immaterial to us as the matter of time. We serve wherever the call comes from, and whenever it comes. Our organization is large enough and experienced enough to work in this way.

Those who live at a distance need not do without the type of service that has been so utterly satisfactory to others who are nearer. Our service reaches out to meet the need.

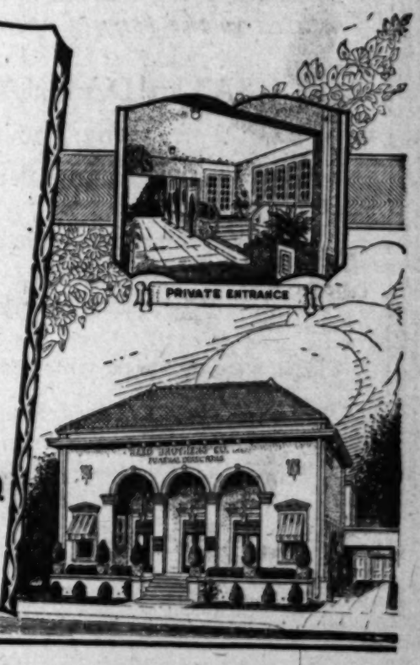

REED BROTHERS CO.
Funeral Directors
MYRON W. REED, Pres.
FRANK E. GEIGER, Vice Pres.
JOHN W. TAPLEY, Secy.
721 W. Washington St.
Phone WEstmore 5151

The Times Free Information and Resort Bureaus

MAIN OFFICE—CORNER FIRST AND BROADWAY

are for the accommodation and benefit of persons seeking interesting routes of travel, desirable hotels, and rest, recreation and recuperation at the seashore or in the mountains. Particulars are furnished by competent attendants and by correspondence to the general public regarding rates and attractions of railroad and steamship lines, hotels and pleasure and health resorts. Descriptive circulars and transportation literature are kept on hand for inspection and distribution. This service is absolutely free.

Make Your Resort and Hotel RESERVATIONS

FREE OF CHARGE AT THE

Times Information and Resort Bureau, Times Bldg., Bdwy. at First St., or at the Times Branch Office, Information and Resort Bureau, 621 South Spring St. Telephone MEtro

"Direct-U

Have you had difficulty in finding some particular advertised product? Have you had to hunt from store to store to find something you had seen advertised? The Times has established a new department, called "Direct-U," which has collected data about thousands upon thousands of trade-named (advertised) products and stands ready to tell you just where you can find the thing you want.

The Times is glad to help its readers and advertisers through this new service—so make free use of it—there is no charge, of course.

All you need do is phone the Los Angeles Times—MEtropolitan 6700—and ask for "Direct-U" Department.

Los Angeles Hotels

Announcing The Opening

Tomorrow Night

of the

NEW ELMAR HOTEL

225 to 237 South Hope Street

100 feet north of west entrance to 3rd Street Tunnel. Tenth largest hotel in Los Angeles—Covers 30,000 square feet of ground.

250 rooms, all outside and airy, with or without private shower or tub baths. Elaborate lobby. Large court, 65 feet by 85 feet, to be landscaped. Steam heat, hot water any time day or night. Elevator service. One wing of 90 rooms for bachelors.

5-MINUTE WALK FROM BUSINESS CENTER.

$6 to $8 wk., without bath——$7 to $11 with p'v't., tub
$8 to $9 wk., with p'v't., shower—Transient, $1 to $2 day

Public is invited to Radio Artists Opening Entertainment in New Elmar Hotel Lobby, 7 to 10 p.m., Tomorrow Night

Program will be broadcast from Hotel Lobby through KNX

S. H. LUND, Owner and Manager

Resorts

ON YOUR WAY UP THE COAST HIGHWAY
STOP AT THE **MIRAMAR BUNGALOWS**
IN MONTECITO
Three miles south of Santa Barbara
EXCLUSIVE AMERICAN PLAN H. J. DOULTON, Prop.
Postoffice Santa Barbara Information "Times" Resort Bureau

Paso Robles Hot Springs Hotel

Hot Sulphur and Mud Baths, remarkably radio active and curative. Sporty golf course. Beautiful scenery and fine roads. On highway and S. P. R. R. Midway between Los Angeles and San Francisco. Dr. G. W. Tape, Manager.

Santa Maria Inn
SANTA MARIA, CALIFORNIA
HALF WAY BETWEEN LOS ANGELES AND SAN FRANCISCO
Every Room With Bath

HOTEL WINTER GARDEN---*Palm Springs*

Enjoy the restfulness and the freshness of the desert in a place new and immediately close. All outside rooms, with or without private bath. Rates most reasonable. Week-end reservations should be made well in advance by mail or Western Union Telegraph. Charles Thurber, Pres. Inter-

Samarkand

Santa Barbara, California

More beautiful, enchanting and characteristic than ever, Samarkand will open for the reception of its guests on Friday, January twenty-second.

On Saturday, January twenty-third, you are invited to the formal opening.

SATURDAY, JANUARY 23rd
Dinner, Seven P. M.
Dancing, Nine P. M.

Saturday evening dinner and entertainment, $5.00 per person. No charge for registered house guests.

Please wire or phone your reservations in advance.

Samarkand is a Linnard Hotel.

Samarkand
Management of
A. K. BENNETT

PROTEST EXTRA ORANGE CHARGE

Growers Say Terminal Levy Discriminatory

Competitive Produce Asserted Not Assessed

Railroads Combining for Haul Also Attacked

[BY A. P. NIGHT WIRE]

WASHINGTON, Jan. 21.—Cooperative associations and exchanges described as representing 90 per cent of the orange growers of California, filed a complaint with the Interstate Commerce Commission today against all railroads combining for the haul of oranges to New England, New York and New Jersey territory.

The chief complaint was against the practice of the eastern railroads in assessing 3 cents per 100 pounds terminal charges. This extra burden was not borne, the complaint said, by shippers of other fruit competing with oranges.

The terminal charge against which the growers complained also applies to certain points in Eastern Canada and the commission was asked to obtain its removal on that territory. The 3-cent terminal charge was explained as being an additional levy collected principally by the Erie Railroad and the New England carriers who participate in long hauls on oranges. The history of various compromises over rates and proceedings against rates was discussed to illustrate how the terminal charge came into existence.

In the main, the complaint said that deciduous fruits, cantaloupes and some varieties of vegetables were all competitive with oranges in the consuming markets, and that the orange price and transportation had to be shaped to meet this competition. The terminal charge was declared to be levied only against oranges and to constitute an unfair and discriminatory assessment.

NOTE HUNTS MISSING PIANIST IN NEW YORK

[BY A. P. NIGHT WIRE]

EVANSVILLE (Ind.) Jan. 21.—A note found here today from Ethel Leginska, English pianist, who failed to appear for a concert last night, indicated that she went to New York yesterday. A bellboy at her hotel, anticipating a tip, had kept it, intending to deliver it to S. E. MacMillen, her manager, who also departed last night.

WINS PHOTOGRAPH PRIZE

[EXCLUSIVE DISPATCH]

SYRACUSE (N. Y.) Jan. 21.—G. W. Gotham, 89 River street, Cortland, N. Y., won the first prize in the contest for photographs of freak trees offered by the New York State College of Forestry, Syracuse University. The contest ran during last spring, summer and fall for freak trees in New York State. The prizes were $5 for first, $4 for second, $3 for third, $2 for fourth and four $1 prizes. More than 250 photos were submitted.

SAN YSIDRO RANCH RESORT UNHARMED BY EARTHQUAKE

Furnished bungalows of various sizes; situated in the foothills among orange groves, overlooking the sea. Central dining-room, electric lights, hot and cold water. Good tennis court. Six miles from Santa Barbara, two miles from ocean, and twenty bathhouses. Moderate rates. Booklets.

Address Manager, San Ysidro Ranch, Santa Barbara, Calif.

TROUT

Taking every day in the year. Membership open in Rainbow Angling Club. Box 653 Redondo, California. Fee $25 for 12 months. Trout are nine inches and larger.

WHY PEARY TOOK NEGRO EXPLAINED

MacMillan Says Henson Made Rest of Pole Party Look Like Tenderfeet

[BY A. P. NIGHT WIRE]

CHICAGO, Jan. 21.—The reason Peary sent back his five white companions and took a negro with him on the last leg of his trip to the North Pole was told by Commander Donald B. MacMillan, one of his companions, in a radio address tonight.

"The rest of us were tenderfeet compared with the negro, Matt Henson of New York," said Commander MacMillan.

"Henson is probably the best dog driver in the world today. He could talk the Eskimo language like a native. He could get along better with the natives than any of us; the Eskimos all liked him. He was the only man in the party who could build a snow house. He made every sledge and every cook stove used on the route to the pole. Henson was altogether the most efficient man with Peary."

Replying to skeptics who had questioned the authenticity of Peary's discovery, Capt. MacMillan said Peary's veracity had been repeatedly proved.

"By Marvin and Bartlett's observations he was only 120 miles from the pole when they left him, and he was stocked with food enough to go fifty miles beyond it. Peary, Henson and the four Eskimos said they traveled five long marches after we left them, sufficient to reach the pole and go ten miles farther."

BOSTON STIRRED BY PASTOR'S MARRIAGE

[EXCLUSIVE DISPATCH]

BOSTON (Mass.) Jan. 21.—Church and social circles in Boston and Chicago are interested in the news that Rev. Stanley W. Graf, 24 years of age, Congregational minister of Chicago, Ill., has "eloped" with Mrs. Elizabeth Matthews Richardson, superintendent of the Firman Settlement House and twenty years his senior. The clergyman and his fiancee motored to Crown Point, Ind., where they obtained a license. They then went to Gary, where they were married by Rev. Willard C. Lyon, pastor of the First Congregational Church there. Mrs. Graf is the daughter of a Congregational minister of Boston and a graduate of Wellesley College. She was formerly dean of the Chicago Teachers' College.

LADOX is woman's best douche. Get it from your druggist today.

Resorts

YOSEMITE
YOSEMITE NATIONAL PARK CALIFORNIA'S ALL-YEAR PLAYLAND
OPEN All the Year
Trains Daily Via Merced
Rates and Information:
Yosemite Park & Curry Co.
Yosemite National Park, Calif.
321 So. Spring St. — Los Angeles

Saint Ann's Inn
Broadway at Sixth Street SANTA ANA
Rooms $2 to $5. Daily Lunch 75c.
Sunday Dinner, $1.50, Service 12 to 8

Resorts

ANGELES NATIONAL FOREST RESORTS

SWITZER-LAND "The Alps at Your Door"

"The Austin Home—and Yours," in the heart of the Sierra Madres, only 4 miles from Arroyo Seco auto road. The ideal spot for vacation or week-end outings. Sunday services at the Switzer-Land Chapel. Hourly stages at week-ends. Address Lloyd S. Austin, Box 179, Pasadena. Phone Fair Oaks 2372.

CAMP BALDY—Open All Year
Hotel and Housekeeping Cabins. Big Open-Air Plunge. Table d'Hote Service. Also American and European Plans. Reservations: "Times" Resort Bureau—Peck-Judah, or P. O. Camp Baldy, Cal.

For information regarding any resort apply to Times Resort Bureau, Times Bldg. Phone MEtropolitan 0700.

MIRAMAR
American and European
A STRICTLY FIRST CLASS HOTEL AND APARTMENTS
offering exceptional appointments, service and cuisine, in a beautiful park overlooking the Pacific. Excellent facilities for luncheon, teas, banquets, dances, etc. Attractive rates.
Wilshire Boulevard at the Ocean SANTA MONICA
LESLIE SMITH Manager Warmer in Winter—Cooler in Summer

The National Orange Show is to be held in San Bernardino, February 19th to 28th. Why not make a trip to the Orange Show and include in your itinerary a stop-off at

LAKE ARROWHEAD LODGE

THE OASIS PALM SPRINGS
Modern—American Plan—Season Oct. to June—See "Times" Resort Bureaus, or Telephone or Address THE OASIS, PALM SPRINGS, CALIFORNIA.

Hotel Barbara Worth---*El Centro*
SUNNY IMPERIAL VALLEY
Finest winter climate on earth—European Plan—Excellent Dining Room. Golf links free to guests.

OJAI PIERPONT COTTAGES
A hotel on the cottage plan. Popular prices. 4 miles from Ojai Country Club and one of California's smartest golf courses. Call "Times" or write Pierpont Cottages, Ojai, Calif.

Soboda MINERAL HOT SPRINGS
BOIL THAT COLD OUT OF YOUR SYSTEM
In mineral waters or mud heated by nature, in a modern bath house, the finest in the West. See "Times" or John G. Althouse, owner, San Jacinto, Cal. Tel. San Jacinto 672.

GLEN IVY MINERAL HOT SPRINGS
Two hours from L. A. Paved road.
Hot Mineral Baths—Massages—Quiet, Restful—
American Plan Tavern and cottages—Excellent table. First-class accommodations. See "Times," Peck-Judah or Foster, or write FRANK S. JOHNSON, Corona, Cal.

WHERE TO DINE

Luncheon 50c
New Hotel
Rosslyn
HART BROS., Proprietors, Fifth and Main Sts., Los Angeles.
Copy of Menu Served Today, January 22
Served from 11:30 A.M. to 2 P.M.

SOUP
Clam Chowder, a la Rosslyn
RELISHES
Ripe Olives
Green Onions Radishes Pickles
ENTREES
Fried Fish, Tartar Sauce
Creamed Codfish on Toast
Scalloped Oysters, Southern Style
Vegetarian Lunch, a la Rosslyn
Calf's Brains with Scrambled Eggs
Macaroni and Cheese, au Gratin
Short Ribs of Beef, Egg Noodles
Individual Pork and Beans
ROASTS
Prime Ribs of Beef Pork, Apple Sauce
COLD MEATS
Assorted Cold Meats with Potato Salad
Beef Pork Pickled Lamb's Tongue
Boneless Herring or Norwegian Sardines
Ox Tongue Potato Salad
VEGETABLES
Buttered Beets Mashed Potatoes
SALADS
Tuna Salad
Lettuce Salad Lettuce and Tomato Salad
DESSERTS
Apple Pie Blueberry Pie Custard Pudding
Orange Ice Cream
Cake
DRINKS
Coffee Tea Ice Tea Milk Buttermilk

Dinner 50c
New Hotel
Rosslyn
HART BROS., Proprietors, Fifth and Main Sts., Los Angeles.
Copy of Menu Served Today, January 22
Served from 5 to 7:30 P.M.

SOUP
Boston Clam Chowder
RELISHES
Ripe Olives
Green Onions Radishes Pickles
ENTREES
Fried Fish, Tartar Sauce
Cuddy in Cream, a la Rosslyn
Scalloped Oysters, Southern Style
Vegetarian Dinner, a la Rosslyn
Short Ribs of Beef, Macaroni
Breaded Veal Cutlets, Milanaise
Entrecote of Beef, Sauce Pedigree
Individual Pork and Beans
ROASTS, STEAKS AND CHOPS
Prime Ribs of Beef Pork with Dressing
Rib Steak Liberty Steak Sirloin Steak
Pork Chops Mutton Chops
T-Bone Steak 25c Extra
Lamb Chops 25c Extra
Tenderloin Steak, 25c Extra
COLD MEATS
Assorted Cold Meats with Potato Salad
Beef Pork Pickled Lamb's Tongue
Boneless Herring or Norwegian Sardines
Ox Tongue Potato Salad
VEGETABLES
Home Made Hominy Baked Potato
SALADS
Tuna Salad
Lettuce Salad Lettuce and Tomato Salad
DESSERTS
Pineapple Pie Pumpkin Pie Apricot Sauce
Vanilla Ice Cream
Cake
DRINKS
Coffee Tea Ice Tea Milk Buttermilk

CAFE HUNGARIAN
2114 West 7th St. Ph. DRexel 4188.
Breakfast, luncheon, dinner. Entertainment de luxe by Chiro De Verde and Seymour Burns, beloved Radio and Orpheum artists. Klein & Weiss, Mgrs.

KLEMTNER'S MARINE
617 So. Spring St., Los Angeles
Also in Hollywood KLEMTNER'S BLUE PLATE CAFE
1633 No. Vine St., Between Sunset and Hollywood Blvds.
"Everything From a Sandwich to a Banquet"

ITALIAN VILLAGE CAFE
423 WEST 8TH STREET. Grace Gibbons and her Orchestra. No cover charge. Buffet luncheon with dancing, 75c. Dinner, $1.50, or a la carte. Phone MAin 0648.

75c—Dinner—Luncheon
11:30 to 2 P.M.
Dancing Continuous
BEAUTIFUL LADIES
Special Sat.: "The Du Pont" FAMOUS DANCERS
FAY KASTNER
CARLOTTA DEL MAR
Just Arrived—MURRAY and his Six Villagers just arrived from
Greatest Dancing—Food—Entertainment and

Vista-Del-Arroyo Hotel
Pasadena, Calif.
Announces a series of Dinner Dances, every Wednesday evening. Superlative. Distinctive entertainment and dancing to the music of the new Linnard Hotels Dance Orchestra, under the direction of Reservations $* $*.

Marcell Inn
Marcell Will Greet You
West Altadena
Sterling 2262.

Vernon 46th and Santa Fe Ave. Entertainment and DANCING

LOUIS SPELLMAN'S NIGHTINGALE CAFE
Cover Charge 75c

Mme. Zucco
619 North Spring
Music, Dancing, Entertainment
Phone MAin

The "Times" "Where to Dine" tions appear every lay, Friday and Sa

Half hour from the "Roaring Town"
GREEN TEA POT CAFE
In MOTEL GREEN, Pasadena
LUNCHEONS—DINNERS
A Dinner for a Dollar

Steamships

To the Orient and ROUND the WORLD

Sailings from Los Angeles
"President Monroe" ..... Feb. 9
"President Harrison" ..... Feb. 23
Weekly Sailings from San Francisco
"President Taft" ..... Jan. 23
"President Wilson" ..... Feb. 6
"President Monroe" ..... Feb. 13
"President Lincoln" ..... Feb. 20
"President Harrison" ..... Feb. 27
"Sunshine Belt to the Orient"

DOLLAR STEAMSHIP LINE
433 So. Spring St. TRinity 4091

SEA-TRAIN-CAR SICKNESS

The nausea of travel stopped at once. No other remedy has ever received such glowing spontaneous testimonials of unfailing effectiveness in its use means relief and comfort.

75c, $1, $2.50 at Drug Stores or direct on receipt of Price

MOTHERSILL'S SEASICK REMEDY

The Mothersill Remedy Co., New York

Steamships

Temporary Sailing Schedule
During Periodical Overhauling of Super-Express Liners

YALE and HARVARD
TO SAN FRANCISCO
SAILINGS 4 P.M.
WEDNESDAY, FRIDAY
(Return sailings from San Francisco Tues., Thurs., Sat.)
TO SAN DIEGO
Sailings SUNDAYS, 3 P.M.
(Return sailings from San Diego Mondays)
Boat train leaves P. E. Depot one hour before each sailing.

LOS ANGELES-HAWAII
S.S. CITY OF LOS ANGELES
SAILS Saturday, Jan. 30th

Los Angeles Steamship Co.
517 S. Spring St. Tel. VA. 2421.
20-120

STEAMSHIP SAILINGS

SAN FRANCISCO
One Way, $14
PORTLAND
One Way, $36
(without change of steamer)
Admiral Fiske
Saturday, 11 A. M.

Seattle $42
San Francisco $14
Admiral Dewey
Sunday, 11 A. M.

NEW YORK VIA PANAMA and HAVANA
$100.00 UP
S.S. FINLAND, FEB. 1.

TICKET OFFICES
Los Angeles, 321 W. 5th St. Phone TRinity 3051
Long Beach, 124 W. Ocean Ave. Phone 61892.
Hollywood, 6465 Hollywood Blvd. Phone HEmpstead 2289.

PACIFIC S.S. CO.
THE ADMIRAL LINE

STEAMSHIP TICKET
Regular Tariff Rates
EUROPE
Honolulu
Round the World
Latest sailing-lists, rates, ship-plans. Accurate & impartial advice—assistance in passports & visas.
Individual Travel Service in Europe. Hotel and rail accommodations. Trips planned. Complete Europe Tours
Raymond & Whitcomb Co.
433 West Fifth St., Los Angeles
Tel. BRwy. 2546

No Newspaper Anywhere Prints as many Want Ads As does the Los Angeles Times

Steamships

You'll Enjoy Hawaii

It's a Glimpse of Paradise—Always Exceeds Expectation

And the pleasure commences with your first step over the gang-plank to the deck of the liner that carries you

Over the Southern Route
Direct From Los Angeles

S. S. City of Los Angeles
Sails Saturday, January 30th

S. S. Calawaii
Sails Saturday, February 13th

A week of recuperation for mind and body, on the way to Honolulu—then a week of sightseeing, including the interesting trip to Hilo to see the Volcano and other wonders in the National Park—and finally the delightful week's voyage back to Los Angeles.

Stay longer if you can, but if your time is limited, there is a 3-weeks' round trip—including steamship, sightseeing and hotel expense—can be covered for $278.50, $323.50, $368.50 according to accommodations selected.

For Reservations and Further Information Apply

Los Angeles Steamship Co.

517 S. Spring St., Los Angeles, Phone VAndike 2421
HOLLYWOOD—6723 Hollywood Blvd., Tel. GRanite 7201
PASADENA 49 E. Colorado St. Tel. WAterville 4771
LONG BEACH 110 W. Ocean Ave. Tel. 627-57
SAN PEDRO 125 W. 7th St. Tel. 1007
SYCAMORE 6th and B Sts. Tel. 39

CLARK'S 6th CRUISE—128 Days, $1250 to $[illegible]
ROUND THE WORLD
By specially chartered sumptuous new Cunard 6-hour "LACONIA" 20,000 tons; personally managed by Mr. Clark.
A floating palace for the trip, 26 days in Japan and China, Java included; Manila, Java, India; Ceylon, 3 days in Cairo, Athens, Naples, Monte Carlo, Cherbourg. Europe stop-over.
"Laconia" leaves Los Angeles midnight, February 5. We expect 620 passengers. Vacancies at all rates. For reservations phone Ferguson's Travel Service, 800 So. Spring St., Los Angeles.

NORWAY AND WESTERN MEDITERRANEAN
CLARK'S 2nd CRUISE JUNE 30—33 Days, $[illegible] to $[illegible]
By specially chartered new Cunarder "LANCASTRIA" to Lisbon, Spain, Tangier, Italy, Riviera, Sweden, Norway Fjords, Ireland, Trossachs, Berlin.
Rates of each cruise include hotels, guides, drives, fees.
Frank C. Clark Times Building

CATALINA ISLAND TRIP

Round trip transportation from L. A. $3.40, from Wilmington $2.70. Leaves 8th and Main 9 a.m. daily. Steamer only, 10 a.m. daily. Great Special Two-Day and Three-Day Trips.
CATALINA TICKET OFFICE
Sixth and Main Ph. TRinity [illegible]

Superb Routes of Travel

EUROPE
With a Small and Independent Party
Visiting Scotland, England, Holland, Belgium, Germany, Switzerland, France, Italy and Spain
PECK-JUDAH TRAVEL BUREAU
722 South Spring Street, Los Angeles

"Everything for Buyers—Buyers for Everything" TIMES WANT ADS

Important Announcement

DO YOU KNOW

That Hudson-Essex Prices Are Way Below All Competitive Cars?

That You Should Investigate Hudson-Essex and Compare Prices Before Purchasing Any Make of Motor Car?

That in the Final Analysis Your Paramount Objective in Selecting a Motor Car Is to Obtain Dependability, Closed Car All-Weather Protection, Quality, and Six-Cylinder Performance, at the Lowest Possible Cost?

These Major Factors Should Appeal to You if You Are Interested in Saving Money

Due to the Fact That Hudson-Essex Prices Are So Low, We Advertise Each Model *Delivered Here*
FREIGHT AND TAX INCLUDED

SSEX COACH
$915

DOWN PAYMENT* **$185**

HUDSON COACH
$1375

$285 DOWN PAYMENT*

Remaining payments conveniently arranged.

HUDSON BROUGHAM
$1670

HUDSON SEDAN
$1875

These models may also be purchased for a low first payment and convenient terms on the balance.

* Your used car will be accepted without the payment of any cash, providing its value equals the down payment required.

Please bear in mind that our special low terms cover

CLOSED CARS

This incomparable offer should decide you in favor of HUDSON-ESSEX today.

They have earned the slogan—"WORLD'S GREATEST VALUES"

SALES PROVE IT

HUDSON-ESSEX SALES IN SOUTHERN CALIFORNIA, FOR THE YEAR 1925, EXCEEDED *EVERY* MAKE OF MOTOR CAR, WITH THE EXCEPTION OF THE LOWEST PRICED FOUR-CYLINDER CAR ON THE MARKET.

WALTER M. MURPHY MOTORS COMPANY

Distributors for Southern California

Overwrought Nerves

YOU never heard of a red-blooded person—man or woman—becoming a nervous wreck! And you never will. You never saw anybody with healthy, rich, red blood, get wearied by the activities of daily life. Did you?

No! It's weak blood—lack of healthy, rich, red blood. That's the whole trouble with those whose nerves are overwrought. They lack the resisting powers—the stamina that healthy, red-blood-cells give that enable us to stand up under the strain of daily life.

S. S. S. is the salvation of these unhappy people. It is just the thing needed to strengthen the nerves, restore muscular power to the body, and increase the endurance of weak, failing, run-down women and men.

Don't keep on going down simply because your blood is starving for want of healthy, red-blood-cells. You can get back your nerve power with S. S. S. You can do it just as surely as thousands have done for the past century.

S. S. S. also clears the skin of pimples, boils, eczema—hollow cheeks fill out and firm flesh takes the place of flabby muscles. Why, you'll begin living all over again. Get S. S. S. today from any good druggist. And get the larger bottle. It's more economical.

S.S.S.

HIGH BLOOD PRESSURE

A Serious Condition Quickly Corrected by a Raw Food-Sap of Mexican Magney Plant

Heed Nature's warnings. Cold hands and feet, dizzy spells, restless nights, headaches, etc., usually are indications of high blood pressure. This is the forerunner of more serious disorders—diabetes, Bright's disease, apoplexy, heart trouble, etc.

Agmel, raw concentrated Magney plant sap from Mexico, has relieved practically every case of high blood pressure treated. Usually acts quickly. The sap has been used for 1000 years in Mexico. European and American specialists sent wealthy patients there to drink it for functional disorders. Now patented process makes it available in U. S. Not a medicine. Does not contain drugs or alcohol. Agmel is a pleasant-tasting raw syrup food, rich in vitamines, natural yeasts, minerals, which rebuild sick tissues so failing organs again function with glowing strength. Doctors recommend it. Hundreds of endorsements received.

Visit Agmel offices, 815 Hollingsworth Bldg., 6th and Hill Sts., Los Angeles, or the Agmel store, 532 So. Hill St. Call there for complete information and to sample this pleasant-tasting raw remedial syrup-food. Or mail coupon today for valuable free information.

Agmel, 532 Hollingsworth Bldg., Los Angeles, Calif.
Without obligation on my part, please send me free booklet telling me special information on my particular trouble.
I am suffering from ____
Name ____
Address ____
(Demonstrated by Agmel Co., Mexico City)

OPEN EVENINGS

Set of TEETH $5.00

Best Set on Earth Including Your Choice of Material (Moire Excepted). Guaranteed 10 Years.....$7.50

MY EXTREMELY LOW PRICES
Teeth as low as.....$5.00
Best set of teeth (either soft).$7.50
Gold Crowns (22 karat).....$4.00
Bridge Work (22 karat).....$4.00
Porcelain Crowns.....$4.00
Gold Fillings.....$1.00 up
Gold Inlays.....$1.00 up
Synthetic Porcelain.....$1.00 up
Silver Fillings.....50c up
Cement Fillings.....50c up
Teeth Treated.....50c up
Nerve Removed (Painless).....$1.00
Teeth Extracted (Painless).....50c

No charge for painless extracting and examination when work is contracted for. X-Ray service free with Other Dental Work.
I Pay Cash for Old Gold.
All Dentists are Graduates.
Dr. Baker 536 So. Bdw'y Tel. VAndike 6016
HOURS, 8:30 a. m. to 9 p. m.

COLDS

"Pape's Cold Compound"
Breaks a Cold Right Up

Take two tablets every three hours until three doses are taken. The first dose always gives relief. The second and third doses completely break up the cold. Pleasant and safe to take. Contains no quinine or opiates. Millions use "Pape's Cold Compound." Price, thirty-five cents. Druggists guarantee it.—[Advertisement.

take KLOK-LAX for biliousness

AGING STUDENT QUITS HARVARD

Col. Lyon Entered College Half Century Ago

Has Been Bank President and Indian Fighter

Plans to Look After Fruit Groves on Isle of Pines

[EXCLUSIVE DISPATCH]

CAMBRIDGE (Mass.) Jan. 21.—After fifty-six years of somewhat interrupted study as a student at Harvard College, Col. George Lyon, Jr., 76 years of age, oldest college student in America, has given up his studies at Harvard in order that he may leave for the West Indies, for the purpose of looking after his fruit groves on the Isle of Pines.

Col. Lyon entered Harvard from Exeter Academy more than half a century ago. He has studied with more than two generations. And, in the summers and odd times when he did not study, he has served in the varied capacities of bank president, Indian fighter, cowboy, stage manager and farmer.

Col. Lyon's chief interest in studying at Harvard has been the development of his ability as a public reader.

"I get a bigger kick out of being a college student than anything I ever did," Col. Lyon stated. "Education—knowledge. A person can't have too much education. Folks are becoming more convinced of that every day. If you want to succeed you've got to have an education and a specialty.

CRAVES KNOWLEDGE

"I crave knowledge because it makes me appreciate life and its wonders all the more. My greatest enemy is lack of time. I'm almost 100 years of age—well, at 76, I'm nearer the century than I am the half-century mark—and I consider every minute precious.

"Think of the information one can acquire in a single hour if one studies? One of the curses of the modern time, especially among the young, is the appalling waste of time.

"Apply, yourselves—young men and women and old men and women too. Keep on reading and studying. Keep bettering yourselves until your last gasp. That's my motto.

"It sure was great to return to the old scenes and rub elbows with youngsters. Keep your thoughts crisp. Don't have any time to think of age. I don't feel old.

LIKES JAZZ

"I manage to keep digging and packing something new into this grizzled old brain of mine. My memory is as good as ever. I can recite about anything from Shakespeare, Byron, Tennyson, Longfellow, Kipling and others.

"I think bobbed hair and short skirts and jazz are all right. They are part of the rapidly changing customs. What's the use in scolding? One should make it a business to be happy. It is for that I continue to study. I derive the greatest joy and contentment from it.

Col. Lyon's suite in Holyoke House is jammed with trophies. They are the accumulation of a long and varied career. There are the strands of rope and the sailors' knots made while the colonel was a midshipman on the old frigate Constitution, a fragment of which he keeps on exhibition with a gold medal won for valor in Indian fighting.

There are photographs of friends long dead, of Pi Eta plays in which the colonel took a leading part. There are pictures of his former ranch where he raised hogs and cattle, of his favorite dogs and horses, of his wife and son and daughter, the palatial home in Nelson, Neb., and of his profitable fruit groves on the Isle of Pines.

The colonel was at one time a classmate of President Lowell.

LATEST STYLES FOR SMALL-TOWN WOMEN

GARMENT RETAILERS KEEP THEM IN MIND AT FASHION SHOW

[EXCLUSIVE DISPATCH]

NEW YORK, Jan. 21.—That small town girls and women will not trail behind their metropolitan sisters in the matter of styles this year was evidenced at the spring fashion show of the National Garment Retailers' Association.

With a practical note predominant, it was made plain that the women of the Middle West and South and Far West were not lost sight of in the quest for attractive models for the show. Skirts were short though not extreme; the waistline was modified and the more familiar fabrics were in high favor. New features were many, decidedly attractive and utilitarian.

There is a definite departure from the familiar circumscribed spring colors. Flaming hues are absent and in their stead black and white combinations, and new shades of gray and green were shown with marked success in every manner of costume, in morning frocks in flannels and akahas; for afternoon in crepes and taffetas and for evening wear in chiffon and georgettes in the softer tones.

Tiered skirts, jumpers and jersey ensemble costumes in smart combinations of white and chartreuse green were effectively shown.

CHALLENGE ISSUED BY TWO-FINGERED FIDDLER

[EXCLUSIVE DISPATCH]

SKOWHEGAN (Me.) Jan. 21.—A two-fingered fiddler, son and grandson of famous Maine fiddlers of the past, who has been playing the reels, hornpipes and jigs for sixty years, has become quite annoyed by the sudden rise throughout New England of fiddlers who think they are good, and has issued a statement that he is ready to meet any of them in an old-time friendly tournament. This latest entry in the race for a fiddling championship is Timothy F. Swett, 71 years of age, resident of this town. He has been playing the instrument since he was 11 and still plays like an expert, despite the fact that he has only two fingers on his left hand as the result of an accident of many years ago.

FACES NEW TRIAL IN POISONING

Prison Sentence for Murder Reversed

[P. & A. Photos]

Mrs. Bernice Zallmas

[EXCLUSIVE DISPATCH]

CHICAGO, Jan. 21.—Mrs. Bernice Zallmas of Chicago, whose fourteen-year sentence in the penitentiary as the poisoner of her husband was reversed by the Supreme Court on the contention that much of the State's evidence was incompetent, finds herself still in the meshes of the law. With her case up before Chief Justice Lynch in the Criminal Court, Chicago, this week, it was decided she must stand retrial.

AMPHIBIAN'S FOOTPRINTS DISCOVERED

Princeton Senior Returns From Grand Canyon With Scientific Materials

[EXCLUSIVE DISPATCH]

PRINCETON (N. J.) Jan. 21.—Plastera casts of footprints believed to be those of the earliest land vertebrate have been brought back to Princeton University by R. Milton Fulle, of Montclair, N. J., a member of the Senior Class who undertook a geologic field trip in the Grand Canyon during the Christmas holidays. This amphibian is important in evolution in that geologists consider it one of the earliest, if not the earliest land vertebrate.

The footprints were discovered in the middle of the Supai formation of the Mississippian or lower Carboniferous era which dates their formation roughly at 50,000,000 years ago. The exact nature of the animal is not known although it is thought to be an ancestor of the modern frog and salamander. It was much larger than either of these animals however, since each footprint is four inches in diameter and the weight of the creature made an impression in the mud an inch deep.

Mr. Fulle came upon the footprints just off the Yaki trail in the Grand Canyon where he spent three days with Dr. R. M. Field of the Geologic Department. Soon after their return they sent the cast with photograph of the footprints for identification to Dr. C. W. Gilmore, Vertebrate Paleontologist of the National Museum of Natural History. Dr. Gilmore is making a special study of the amphibian footprints in the Coconino formation of the Grand Canyon. The amphibian is a not distant relation of the "dawn-fish" recently discovered by Dr. Howell of the Princeton faculty. It belongs to a race of animals which evolved directly from the fish. The "dawn-fish" was, however, undoubtedly many millions of years older than the creature whose footprints have just been discovered.

BROTHERS SENTENCED IN BUCKET-SHOP CASE

BRITISH SCANDAL CLOSES AS ACCUSED MEN GET SIX-YEAR TERMS

[BY CABLE—EXCLUSIVE DISPATCH]

LONDON, Jan. 21.—Great Britain's greatest bucket-shop scandal ended when three brothers, Alexis, Henry and Walter Moreton-Mandeville pleaded guilty in Old Bailey to conspiracy to defraud and were sentenced to six years' penal servitude each.

The Moreton-Mandevilles had a long run for their money. For ten years they had an expensive office in the city and magnificent town and country private houses. They ran a paper known as the Financial Mail, boosting the stocks dealt in by the bucket shop they controlled, known first as the London and Paris Exchange and later as the Financial Mail Exchange. Special appeal was made to small speculators and investors.

The crash came recently when they faced bankruptcy with a deficiency of $1,000,000, and the consequent investigation uncovered the fact that orders never were executed, and in many cases where shares were ordered and bought outright they never were delivered.

The police said that the total involved amounted to about $2,500,000.

Are You Worried?

Over family or business troubles? If so let us help you. Nick Harris, Detectives, Suite 272, Chamber of Commerce Bldg.—[Advertisement.

TWO INDIANS SUSPECTS IN WRECK PLOT

Pair Accused of Attempt to Derail Great Northern Passenger Train

[EXCLUSIVE DISPATCH]

CUTBANK (Mont.) Jan. 21.—Jimes-Comes-by-Night and Peter Running Crane, both Indians, are held here on a charge of attempting to wreck the Great Northern's crack flyer, the Oriental Limited, at Kipp Siding, near the Blackfoot reserve.

It is said to be the first time in the annals of the nation that Indians have been charged with this offense. Jimes-Comes-by-Night, officials say, has made a complete confession.

The two Indians are said to have pried lose rails at Kipp but a trackwalker discovered them in time. The confession says the men exlected to plunder the dead, in the ensuing wreck.

William O'Donnell, special Great Northern agent in this section, had been on a still hunt for the wreckers since December 31, 1925. Sheriff R. J. Croff is said, however, first to have suspected the Indians and to have run down clews which led to their arrests. Both are young bucks and Comes-by-Night, officials say, has been in trouble before.

Running Crane stoutly denies any part in the crime. The other Indian at first implicated two young white men, who, however, were released, after questioning, officials being convinced of their innocence.

FUR BUYER FREED ON MAIL FRAUD CHARGE

[EXCLUSIVE DISPATCH]

BILLINGS (Mont.) Jan. 21.—A case of wide interest in Montana, Idaho and Wyoming fur and trapping circles has come to a close here with acquittal of Elroy Holm, on trial in the United States Court on a charge of using the mails to defraud. His transactions covered the entire Northwest, it is said, but in the three States mentioned were most of his clients. Holm operated as the Northwestern Hide and Fur Company and the Western Fur Company, both now bankrupt. Trappers brought charges of buying their furs through mail advertisements and neglecting to pay. Many thousands of dollars were involved. Holm declared financial difficulties kept him from paying, and the jury accepted this explanation.

BAD BREATH

Dr. Edwards' Olive Tablets Get at the Cause and Remove It.

Dr. Edwards' Olive Tablets, the substitute for calomel, act gently on the bowels and positively do the work.

People afflicted with bad breath find quick relief through Dr. Edwards' Olive Tablets. The pleasant, sugar-coated tablets are taken for bad breath by all who know them.

Dr. Edwards' Olive Tablets act gently but firmly on the bowels and liver, stimulating them to natural action, clearing the blood and gently purifying the entire system. They do that which dangerous calomel does without any of the bad after effects.

All the benefits of nasty, sickening, griping cathartics are derived from Dr. Edwards' Olive Tablets without griping, pain or any disagreeable effects.

Dr. F. M. Edwards discovered the formula after seventeen years of practice among patients afflicted with bowel and liver complaint with the attendant bad breath.

Olive Tablets are purely a vegetable compound mixed with olive oil, you will know them by their olive color. Take one or two every night for a week and note the effect. 15c and 30c. —[Advertisement.

CUT THIS OUT—IT IS WORTH MONEY

Send this ad and two cents to Foley & Co., 2835 Sheffield Ave., Chicago, Ill., writing your name and address clearly. You will receive a trial bottle of FOLEY'S HONEY AND TAR COMPOUND for coughs, colds and bronchitis, also free sample packages of FOLEY PILLS, a diuretic stimulant for kidneys, and FOLEY CATHARTIC TABLETS for Constipation and Biliousness. These wonderful remedies have helped millions of people. Try them!

THE MAY COMPANY

CLEVELAND ~ AKRON LOS ANGELES ST. LOUIS ~ DENVER

BROADWAY 8TH & HILL ~ TELEPHONE BRADSHAW 3040

Items on Sale Saturday (not today!)

Lyons Tooth Powder
regularly 22c
Nationally known dental powder priced low Saturday. 18c
(First Floor)

Auto Sponges
regularly 75c
Generous-sized imported sponges specially priced. 59c
(First Floor)

Hot Water Bottles
regularly $3
Aluminum hot water bottles (of Universal brand) are splendid "buys" at this price. They hold the heat long, and are guaranteed to give good service. $2.29
(First Floor)

Glace Fruits
regularly $2.25
350 California redwood boxes of luscious glace and stuffed fruits, regularly priced $2.25 the box, will sell Saturday for less than half price! 98c
(First & Fourth Floors)

Crookes Glasses
regularly $18 to $20
Crookes lenses, made after the formula of the famous English scientist, Sir William Crookes, afford comfort in relief from bright lights. $14.75
The special price Saturday includes examination, lenses and frames.
Dr. Noe, Optometrist
(Mezzanine)

Corduroy Robes
for women
Thoroughly attractive robes in a wide range of good colors. They are lined throughout with soft mull, have the long shawl collar and rayon girdle. $6.95
(Third Floor)

Antique Jewelry
worth $1.50 to $3
Much of the charm of quaint antique jewelry belongs to these Russian and Austrian pieces. Bracelets, pendants, bar pins and brooches in soft gold finish, stone-set. $1.00
(First Floor)

Collapsible Sulky
regularly $8.95
Here is a sulky that really folds up easily when not in use—that is extremely comfortable, having rubber tires and reclining back. Wire wheels, leatherette sides and back. Easy to carry. $6.95
(Fourth Floor)

26-Piece Sets Flatware
1881 Rogers or Oneida Community
Par Plate $7.65
Regularly such sets as these are priced $12.75—Saturday reduces them decidedly. This silver plate bears a 20-year guarantee that assures its possessor of satisfactory service. There are three attractive patterns for your choice. Each set consists of:
6 dinner knives
6 dinner forks
6 table spoons
6 tea spoons
1 sugar shell
1 butter knife
Gray anti-tarnish flannel roll with each set.
(First Floor)

Knitted Sports Coats
For early Spring wear these knitted coats are splendid—warm but not heavy or bulky. They are made of fine imported yarns in full or three-quarter lengths. Regular prices would be $15 to $29.50. $11.95

Crepe de Chine Tunic Frocks
By the addition of a slip these tunics become pretty frocks. Displayed in light and dark colors, tailored or trimmed. $3.95
$3.95 Tailored Grey Silk Blouses in an assortment of sizes, reduced to $1.98
$2.95 Crepe Overblouses in street shades reduced Saturday at just $1.48—limited quantity
(The May Company—BLOUSES & SWEATERS—Third Floor)

Men's and young men's
Tan Gaberdine Raincoat
Well tailored coats that prove ideal for general wear in California. Made in double-breasted style and have belts all around. Satin yokes and sleeve linings. Sizes 34 to 44. $22.50

"Academy High"
Two-Trouser Suits—Special
Young chaps 14 to 20 years old will greet these splendidly tailored suits with real enthusiasm. They are shown in the popular double-breasted style, light and dark patterns. Bargains at $14.75! $14.75

Boy's Corduroy Trousers for
These are "Collegian" style trousers with the legs 20 inches wide at the bottom. Offered in the bisque shade; sizes 27 to 32. $4.50
(The May Company—MEN'S CLOTHING—Second Floor)

Sale—Men's Furnishings
Pleated Novelty Shirts

New spring shirts in all-over fancy designs. Have pleated bosoms and starched collar to match. Sizes 14½ to 16. $2.95

Athletic Union Suits,
Regular $1.25 and $1.50 qualities. Fabrics are plain and fancy striped madrases. $1.00

Rayon & Silk ½-Hose
Seamless style hose in fancy patterns. 9½ to 11½. $1.00
(The May Company—MEN'S FURNISHINGS—First Floor)

Long Pants Suits for Boys
These suits are made of fine all-wool fabrics showing all the spring colors. Every suit has 4 pieces: English model coat, vest, one pair of long pants and one pair short or golf style pants. Sizes 4 to 10. $12.75

Boys' $12.75 and $17.50 Winter Overcoats
Well tailored coats, these, made from fine all-wool fabrics in the popular double-breasted style with convertible collars. Ages 8 to 18. $9.95

"Awning Stripe" Wool Sports Sweaters
Coat style made with close-fitting collar, two pockets with flaps and knitted waist bands. Bright colors! Ages 8 to 16. $5.95

Boys' Wool Lumber Jacks for
Tailored of heavy cheviot cloth, these have sport collars, two pockets and knitted waist bands. For boys and girls 8 to 18. $5.95
(The May Company—BOYS' STORE—Second Floor)

Easy Vacuum Washers
Reduced!
(models used in demonstration)
Used only very slightly and guaranteed to be in perfect mechanical condition, these washers are real bargains that anyone in need of a desirable and satisfactory washer should see Saturday.

Brand new Easy Washers are priced $165—these are offered at $135, $140, $145, $150 and $155.
$10.00 Down, Balance on Easy Terms
(The May Company—ELECTRIC WASHERS—Fourth Floor)

Toys at Special Prices
75c Decks of "Flinch" Cards---
Children all love to play the simple card game of "Flinch;" it's entertaining for grown-ups, too! 69c

"Radio" Card Game
A very new, instructive and amusing game for children and grown-ups. 50c

"Our Baby" Dolls
Baby dolls with bisque head, moving eyes, celluloid hands, stuffed body. $1.95
(The May Company Toys—Fourth Floor

Costume Slips
glove silk—irregulars
Were these slips perfect, the price would be $5. They are pure silk, Milanese weave, made of shadow proof double ply. White, black, navy, flesh; sizes 34 to 44. $2.95
100 of them!
(First Floor)

Notion Special
$1.25 Shadow Proof Skirts. Made of fine checked taffeta with pure silk panel. Flesh and white. $1.00
50c Sanitary Napkins. $.39
39c—"Comfort" brand. From the new Bliss Process. Very satisfactory. $.25
35c Sanitary Belts. These are made of fine elastic in assorted lengths and the dead. Flesh color. $.25
50c Dress Shields, pair. "Puritan" garment shields, sizes 3, 4 and 5. $.39
(First Floor)

Tots' Winter Coats
reduced to
Plain and fur-trimmed coats in sizes 2 to 6 years. Savings are splendid! ½ Price
Tots' Hats, $1.95 to $3.95. Velvet and velour hats, trimmed with ostrich plumes, specially priced today. $1.00
Infants' Carriage Robes, —Brushed wool robes—pink or blue—bound in ribbon and lined with large satin bow! $1.00
(Third Floor)

Rebuilt Cleaners
at a special price
Hot Point, Cleveland, Premier, American and Western Electric are a few of the names on the roll call of built cleaners offered in Saturday. All have been in perfect mechanical condition. $15
$5 down—balance Easy Terms
(Fourth Floor)

Electric Heaters
"Maid Electric" heaters — reflector type; easily carried from room to room; complete with cord. $2.95
$5 Hot Point Heater $4.35
$5.50 Hot Point Heater $4.95
(Fourth Floor)

Compacts—Special
(for loose powder)
Most popular of all compacts are these loose powder ones in which you can use your favorite powder. Here is many a style—each with puff and mirror. .95
(First Floor)

Shadow Clox Chiffon Stockings
regularly $2.95 Special Saturday
The vogue of shadow clox is undoubtedly here—and this special for Saturday is welcome! The stockings are fine, sheer chiffons in tones of rose beige, French nude, taupe, and the dull gunmetal trasting shade. $2.45
(First Floor)

...RCH PARLEY SUBJECT TOLD

...ific Congress to be in Chicago

...Next June Will be of World Interest

...Scheduled for Sixty Places

[BY A. P. NIGHT WIRE]

...k, Jan. 21.—Subjects of ...have been announced ...eneral assemblies of the ...ith International Eu... ...Congress here June 20-... ...are on the general ...The Eucharist and the ...-Life," which was se... ...Pope Pius XI as the sub... ...congress.

...clergy and theolo... ...all parts of the world ...general assembly dis... ...which will be held in ...sub-themes and gath... ...including the Coli...

...ubjects are:

...ristian life consecrated at ...ation by the Eucharist: ...ristian life consummated ...ion by the Eucharist: The ...ce (a.)

...ristian life preserved in ...ce of the terrestrial pil... ...by the Eucharist: The ...ce of perseverance.

...ristian life of prayer nourished by ...ce of God and the Eucha... ...ment of union with God. ...ristian life of charitable and apos... ...ctly animated by the ...ment of fraternal ...

...ristian life of material and external ...ment, in view of the Eu... ...ment of eternal life ...ristian life of the flesh. ...ristian life enlarged by ...ct participation in the ...the Eucharistic liturgy. ...ristian life in the inti... ...the Eucharistic taber... ...to the blessed sac...

...ristian life restored by the ...ered to penitents: re... ...the holy table.

...ristian life made fruitful ...ristian life of the Eucharistic ...offering of masses for ...and the dead.

...ristian life consoled by ...eristic communion; sacra... ...resignation.

...ristian life transfigured ...haristic communion, in ...the joys of the resurrec... ...ment of peace.

...ristian life perpetuated ...anent of orders insti... ...a view of the Eucharist: ...hurist, the ferment of ...functions.

...ristian life at the do... ...strengthened by the ...a pledge of stability and ...family communion.

...ristian life illumining the ...ugh self-denial: the Eu... ...ferment of the na...

...WS TELLS PLANS

... Hopes to Obtain New ...ories in Mongolia

[BY A. P. NIGHT WIRE]

...ICH, Jan. 21.—Expressing ...ief that his newest expedi... ...find important revela... ...ning primitive man, ...Roman Andrews, explorer, ...said today that he will sail ...from Vancouver or San ...on his fourth trip into ...of Mongolia.

...will sail for Peking, where ...party of forty will be organized ...among the same men who ...with him on the last expedi... ...which left November, brought ...load of dinosaur eggs said ...to be 100,000 years old.

...party will travel by motor ...the Gobi Desert, overtak... ...caravans of 150 camels car... ...supplies for the expedition, ...will leave Kalgan Febru...

SUIT BEGUN ON ARIZONA GUARD FUND

Adjt.-Gen. Harris Defendant in Action to Recover Money

[EXCLUSIVE DISPATCH]

PHOENIX, Jan. 21.—Adjt.-Gen. Charles W. Harris is defendant in a suit filed in the Superior Court seeking return to the State Treasury of $4890.50, asserted to have been unlawfully received by him. The complainant is Col. E. P. Conway, commanding the One Hundred Fifty-eighth Regiment of Infantry of the Arizona National Guard, ranking line officer of the State militia.

The statement is made that demand was made, last November, upon John W. Murphy, Attorney General of the State, that he institute the suit on behalf of the State and that he has failed so to do. Harris is sued in official and personal capacities, with union of a surety company with which he is bonded for $5000.

In the complaint is recited that on April 16, 1923, at a meeting of the State general staff, of which Harris was a member, he was given allowance of $3900.15 for repayment of personal funds advanced, of $750 for attorney fees "spent in defense of claims by others attempting to assert a claim to such funds," and $240.50 interest. The sum now sued for was then granted Harris by an auditing committee of two members of the general staff. This action is declared in the complaint to have been "unlawful and without any warrant of law whatsoever." It is recited that formal demand made upon Harris for restitution has failed to obtain satisfaction.

CHINA RELIEF ORDER TO CONDUCT REUNION

VETERANS PLAN DINNER NEXT MONTH FOR MEMBERS OF EXPEDITIONS

[EXCLUSIVE DISPATCH]

SAN FRANCISCO, Jan. 21.—The Great Yamen, Imperial Order of the Dragon, commemorating the China Relief Expedition of 1900, will have its twenty-sixth annual foregathering, reunion dinner and election of officers at the St. Germain Restaurant, 60 Ellis street, San Francisco, February 13, next. Any former member of the China Relief Expedition of 1900 is welcome to attend.

This organization consists of men who served with the United States forces in China during the Boxer Rebellion in 1900 and who went to the aid of the besieged Legations at Peking. Every member is an ex-Regular, enlisted man of the Army, Navy and Marine Corps, and the Imperial Order of the Dragon is the only veteran order composed of entirely ex-regulars.

There will be men present from the Seymour Expedition, the Chaffee Expedition, men who scaled the walls of Peking, legation guards, etc., and many heroic stories of the incident on that hike to Peking are to be told. One of the features at the reunion will be the large imperial dragon flag which was captured in Peking by a member of the Ninth United States Infantry.

During the encampment and convention of the Veterans of Foreign Wars at Detroit several years ago, this flag was flown from the window of the Tuller Hotel. The local Chinese Consul saw it flying and solicited the aid of the Detroit police for its removal. The police investigated and learned the history of the flag.

KINGSTON AWAITS FLEET

[BY CABLE—EXCLUSIVE DISPATCH]

KINGSTON, (Jamaica) Jan. 21. The United States scouting fleet, consisting of the Wyoming, New York, Utah, the hospital ship Mercy and two tugs, is expected at Kingston the latter part of February. The vessels will stay about here for some time thereafter.

FENG ARMY TO RE-ENTER WAR

National People's Force Will Oppose Chang

Manchurian Chief Reported Headed for Peking

Canton Reds Seize Control of Customs Station

[BY CABLE AND ASSOCIATED PRESS]

PEKING, Jan. 21.—Leaders of the Kuominchun, or national people's army, whose forces who have been more or less dispersed throughout Chihli Province since the recent retirement of their chieftain, Marshal Feng Yu-Hsiang are making arrangements to resume operations against Marshal Chang Tso-Lin, the Manchurian dictator, whose troops now are advancing down the Peking-Mukden Railway toward Tien-tsin.

The Kuominchun leaders have indorsed an invitation extended by Gen. Sun Yueh, whom Marshal Feng appointed civil governor of Chihli, for Marshal Feng to resume active command of the Kuominchun forces. Feng was last reported in Northwestern Chihli awaiting an opportunity to proceed to Russia.

The resumption of Kuominchun activity is believed here to be in part a reflection of the controversy between the Chinese and Russians over control of the Chinese Eastern Railway. It is pointed out that the Chinese troops involved in the railway dispute are those of Marshal Lin.

A customs station fifteen miles from Swatow, in Kwangtung Province, which although under the control of the maritime customs administration had a native staff, has been taken over by Kwangtung Reds, who acknowledge the leadership of the Red Canton government. This is the first overt act against the integrity of the customs which are under foreign administration.

MISSIONARY URGES MORE GUNBOATS OR NONE

[BY A. P. NIGHT WIRE]

NEW YORK, Jan. 21.—Dr. William A. McCurdy, missionary of the Methodist Episcopal Church, in a report to the Board of Foreign Missions made public today, said the United States must either take all of its gunboats out of Chinese waters or it must quadruple the present number as quickly as possible and supplement these with a good land force of marines.

"If we are going to depend upon military force it must be adequate," said Dr. McCurdy. "That means an ever-increasing number of gunboats and marines as China begins to find herself. The other way is, in spite of the ungoverned conditions in the country, to depend upon the forces of love and brotherliness which we are preaching and to send away all the gunboats. People in America cannot imagine the conditions over here. The country is absolutely without government.

"I am more than ever convinced that we missionaries would be far better off without gunboats for protection since the events of last summer and fall."

LAST JAPANESE REINFORCEMENTS LEAVE

[BY CABLE AND ASSOCIATED PRESS]

TOKIO, Jan. 22.—The War Department announced today that the last reinforcements sent to Manchuria in December to protect Japanese lives and property during the civil war, left there yesterday.

TO MARRY ANGELENO

[EXCLUSIVE DISPATCH]

TUCSON (Ariz.) Jan. 21.—Mr. and Mrs. S. M. Franklin have announced the engagement of their daughter, Mary Inslee Franklin, to Dr. George Franklin Karman of Los Angeles. The prospective bride, a graduate of the University of Arizona, now is attending Columbia University.

PARADOX: BOB PROFITS PIN MEN

[BY A. P. NIGHT WIRE]

NEW YORK, Jan. 21.—Bobbed heads will be "as scarce five years from today as they were five years ago," Archibald A. Smith, hairpin manufacturer of Buffalo, told the National Wholesale Dry Goods Association at its convention today. He said the hairpin business is in a flourishing condition because more hairpins are lost by women today than when they wore their tresses long.

Old Chimes to be Heard Again by Louisianans

[BY A. P. NIGHT WIRE]

NEW ORLEANS, Jan. 21.—The chimes of St. Louis Cathedral, silent for a generation, will be heard again. Seven bells in the cathedral towers hang over the site of an altar, among the oldest used continuously in Christian worship in this hemisphere. The great bell in the central tower, which will sound the hours, bears this inscription:

"Brave Louisianians, this bell whose name is Victory, was cast in commemoration of the glorious Eighth of January, 1815."

The bell was hung at the time the name of the Place d'Armes was changed to Jackson Square, in honor of Gen. Andrew Jackson's victory at Chalmette.

Two small bells, to tinkle the quarter hours, are dated 1851 and the bells of the chimes, to be rung at midnight mass, weddings, communions and other special occasions, number three.

CANADIAN RAIL CHIEF DENIES GRAIN CHARGE

[EXCLUSIVE DISPATCH]

VANCOUVER (B. C.) Jan. 21.—Charges that the Canadian National Railway is making the diversion of Canadian grain into United States export channels instead of encouraging the use of such Canadian routes as the Maritime and Pacific Coast ports, are emphatically denied by Sir Henry Thornton, president of the Canadian National Railway. While his statement applies especially to the east coast ports, it has important bearing on the Vancouver route, in-as-much as it is a statement of policy upholding the use of all-Canadian facilities.

WOMEN For cleanliness and protection, douche with LADOX daily

TRIAL ON IN BAPTISMAL DROWNINGS

First of Series Involving Members of African Sect Begins in Rhodesia

[BY CABLE—EXCLUSIVE DISPATCH]

CAPETOWN (South Africa) Jan. 21.—The first of a series of the most amazing of murder trials in modern times in Africa began yesterday at Brokenhill, Rhodesia. Three separate trials will be necessary for twenty-seven native members of a sect known as the "Watch Tower," charged with being concerned in the drowning of twenty-two natives, mostly women, during what was declared to be baptisms. The central figure on the dock is Tomo Njeudera, who posed as Mwanaleza, or son of God, asserted himself to have drowned several victims, declaring that anyone not baptized was an evil person or a wizard.

The collecting of evidence and tracing of those accused and the victims presented the greatest problem the Rhodesian police ever had to face, necessitating frequent journeys to remote parts of the vast country.

Tomo Njeudera appeared on the dock without arms. His native captors had bound his arms so tightly that they had afterward to be amputated to save his life. The natives testified that after the drowning ceremony the villagers were assembled by the prophet, shown the body, and warned that anyone giving information would die on the road. One witness said he was told that baptism would enable him to see his dead relatives and know the time of the coming of Christ.

SOUTH SEA ROMANCE GONE

[BY A. P. NIGHT WIRE]

SAN FRANCISCO, Jan. 21.—The romance of the South Sea Islands has been ruined by the white men's civilization, Prof. Frederick L. Washburn of the University of Minnesota, declared here today upon his return from a six months' sojourn to the islands in the interest of science.

"The missionaries were zealous and sincere in their efforts to convert the natives, but the islanders needed their century-old pagan religion of fire walking and dancing to keep their spirits alive in the enervating climate," said Prof. Washburn.

"The women of the South Seas do not bob their hair, which is regarded as a prized possession. Unlike the American women, the Polynesian is very free and unconfined in her walk. She walks barefoot and gracefully. The natives go to church, but only to hear the music."

Prof. Washburn brought back 7000 specimens of insects for his university. He told of seeing fish that came out of the water and basked on rocks. The fish, he said, had heads like lizards and can change color at the approach of danger.

SCHNEIDER NAMED MAYOR

[EXCLUSIVE DISPATCH]

TOMBSTONE (Ariz.) Jan. 21.—Charles W. Schneider, who has been Councilman from the Second Ward, has been chosen by the City Council to be Mayor of Tombstone, succeeding the late Osteria Gibson.

The number of farms in Georgia declined from 310,723 in 1920 to 249,098 in 1925.

MASONIC SECRETARY FOR THIRTY-TWO YEARS

[EXCLUSIVE DISPATCH]

LOS GATOS, Jan. 21.—Holding the office of secretary of Los Gatos Lodge, F. & A.M., for thirty-two years, and entering upon the thirty-third consecutive year, is the record of John Edward Ellis, which is believed to be the highest record of any Masonic lodge officer in California and, with one exception, the longest in the United States. Mr. Ellis was born in Yorkshire, Eng., in 1843. He came to the United States in 1870 and to California in 1873. He first joined the Masons in Ukiah in 1877 and demitted to the Los Gatos lodge in 1888, which he assisted in organizing.

Costume Slips
glove silk—irregulars
Were these slips perfect, the price would be $5. They are pure silk, Milanese weave, made with shadow proof double hem. White, black, navy, orchid, zinc and taupe shades. Just 100 of them!
$2.95
(First Floor)

Notion Specials
$1.25 Shadow Skirts, 69c—Made of fine checked nainsook with pure rubber panel. Flesh and white.
60c Sanitary Napkins, 39c—"Comfort" brand made from the new Rhea film. Very satisfactory.
35c Sanitary Belts, 19c—These are made of fine surgical elastic in assorted sizes. Flesh color.
50c Dress Shields, pair 29c—"Puritan" garment shields in sizes 3, 4 and 5.
(First Floor)

Tots' Winter Coats
reduced to
Plain and fur-trimmed coats in sizes 2 to 6 years. Savings are 1/3 Less—splendid!
Tots' Hats, $1.95 to $2.75—Velvet and velour hats trimmed with ostrich or ribbons, specially priced today.
Infants' Carriage Robes, $4.95—Brushed wool robes — pink or blue—bound with satin ribbon and topped by a large satin bow!
(Third Floor)

Rebuilt Cleaners
at a special price
Hot Point, Cleveland, Premier, American and Western Electric are a few of the famous names on the roll call of rebuilt cleaners offered at $15 Saturday. All have been in perfect mechanical condition.
$5 down—balance Easy Terms
(Fourth Floor)

Electric Heaters
"Maid Electric" heaters — reflector type; easily carried from room to room; complete with cord.
$2.95
$5 Hot Point Heaters, $4.35
$5.50 Hot Point Heaters, $4.95
(Fourth Floor)

Compacts—Special
(for loose powder)
Most popular of all compacts are these loose powder ones in which you can use your favorite powder. Here in many colors—each with puff and mirror.
95c
(First Floor)

Shadow Clox Chiffon Stockings
regularly $2.95
Special Saturday
$2.45
The vogue of shadow clox is undoubtedly here — and so this special for Saturday is welcome! The stockings are fine, sheer chiffons in smart tones of rose beige, cognac, French nude and French taupe, and the clox is contrasting shade. All perfect and full-fashioned.
(First Floor)

OAK KNOLL Marino

Wise Purchasers of Homesites

—today are recognizing the great advantages to be gained by living close to the world-renowned Huntington Library, Art Gallery and 560-acre park, the recent gift of Mr. Henry E. Huntington, where the world's finest center of art and literature is being established.

Consider for a minute the benefits you and your family will enjoy by securing now a choice homesite in Oak Knoll Marino within easy walking distance of the Huntington Foundation.

Come out North Broadway and Huntington Drive—30 minutes from Seventh Street

Now offered at low opening prices
60x175 ft. ... $2750
75x165 ft. ... $3550

THE FRANK MELINE CO.

"I think San Marino is one of the finest places in the world in which to live and will soon become a fine residential city."
—HENRY E. HUNTINGTON

"Allen A" Hosiery Featured
AT THE VILLE—FIRST FLOOR

VILLE DE PARIS
SEVENTH AT OLIVE
B. H. DYAS CO.

Coats and Dresses T. B. Cleared! Half Price!
AT THE VILLE—THIRD FLOOR

The Needs of Spring are Increasing—and the Ville Suggests Valueful, New Accessories!

Spring Hosiery Shades! as Interpreted by Kayser All-Silk Chiffons:
$2.50!

What are the new hosiery shades? Warm flesh tints (cheri, hoggar, tille). Wood shades to match Spring frocks (Circassian, sunset, tan). And "Kasha" shades, neutral, grayish, evolving from gunmetal.

All these come in the lovely, sheer chiffons of Kayser—silk from top to toe—furnished with "Marvel Stripe"—exquisite at $2.50!

AT THE VILLE—FIRST FLOOR

French Suede Vies with Kid in New Reynier Gloves:
$5.50!

Every woman likes at least one pair of these truly "Parisian" gloves—not only because they are original, correct—but an actual economy, in view of their high quality!

And now the newest suedes and kids arrive for Spring—in the *right* new shades—and interesting little cuffs!

AT THE VILLE—FIRST FLOOR

"January-Priced!" New Crepe de Chine Chemise:
$2.95!

All the piquant lingerie-styles are reproduced in these chemise . . . in arrangement of fine laces, in pleats, in tailored tucks and hemstitching. And more—the silks and laces are of an excellent quality!

A new shipment for January when one wisely provisions lingerie—January-priced!

AT THE VILLE—FOURTH FLOOR

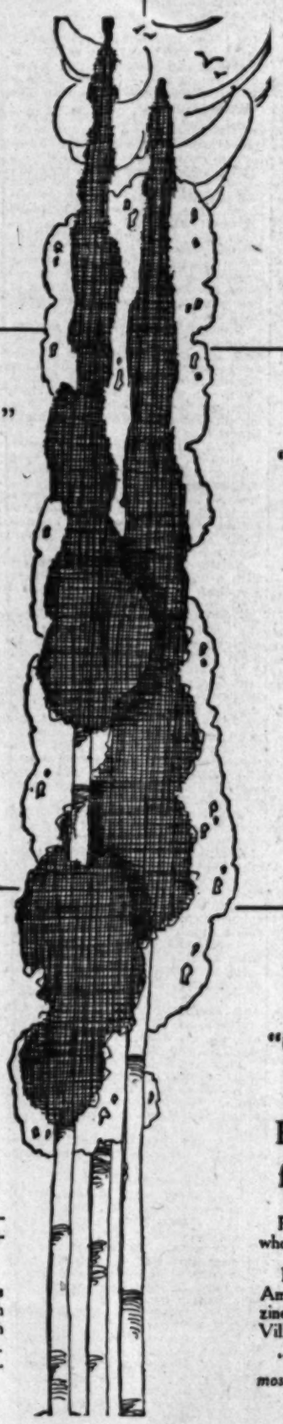

"Kayser" sends Glove Silk Bloomers:
$2.95!

And because they're of Kayser quality, they are an unmistakable value at this moderate price—when the cooler days are making silk bloomers so requisite.

Some in flesh, peach and white—others in black, beige, etc., for sports and traveling wear! Sturdy glove silk—well tailored!

AT THE VILLE—FIRST FLOOR

Breakfast Coats That Will Serve Many Uses:
$9.75!

Light side-tying coats of silk—to be worn whenever a colorful negligee is needed!

Of fine crepe de chine, or Gros de Londres. All of them made with care—daintily styled, trimmed with rows of fine lace, or self-rufflings. Turquoise, Peach, Copenhagen, Orchid—special at $9.75.

AT THE VILLE—FOURTH FLOOR

"Green Fields"—"Joy"—New French Perfumes from FIORET

Fresh, light odors from a famous French perfumer for those who wish to adopt new fragrances for an opening season.

New—because they are only now being generally adopted by Americans. You will find them advertised in the smart magazines—and find them complete, in fascinating little bottles, at the Ville de Paris.

"Prevert" (green fields) and "Jouir" (joy) are two of the most popular. In addition, Fioret Talcums and face powders!

AT THE VILLE—FIRST FLOOR

To Times Readers

FINAL NOTICE

for

Friday and Saturday

THE M. V. CO.

Established 1918

923 So. Los Angeles St.

1 Block East, 9th and Main

Wholesale Stock Fine

Suits, Top Coats

OVERCOATS and CRAVENETTES

AT RETAIL

5,000 GARMENTS

The world's latest and best single and double suits, one and two pants. All weaves, colors and patterns. 1926 styles, overcoats, topcoats, cravenettes, light, medium and dark colors. All weaves and weights.

MONTGOMERY-MADE FULL HAND TAILORING —PRICES—

Suits, Overcoats, Etc.

$14.50 For choice, 1 or 2 pants suits, overcoats, splendid patterns. Retail values up to fully $30.

$18.50 Choice of hand finished, pure wool. Scores to choose from—serges, cassimeres, cheviots suits. Beautiful fabrics in top and overcoats, values to $35.

$22.50 Double and single breast, 1 and 2 pants, size 34 to 46 bust. Almost endless variety. New spring top and medium weight overcoats, artistic garments values $40 and $45.

$27.50 Over 1000 garments to choose from — suits and overcoats for the careful dresser. Faultless in style and tailoring. The $30 to $40 kind.

$32.50 For up to $75 values, the acme of tailoring, in all styles of suits, topcoats, etc. See them before paying regular retail prices.

Remember This

When you can buy your clothes from a bona fide manufacturers' wholesaler you save the jobber's and retail profits of one-third to

ONE HALF PRICE

No Mail Orders. Sales Final.

Open Tomorrow (Saturday) 9 p.m. Friday (Today) 5 p.m.

Throat trouble

may lead to grave complications. Give it continuous antiseptic treatment—not just a gargle or spray night and morning.

Formamint provides a powerful yet safe antiseptic with which you can keep up your treatment all day.

Carry a bottle of these pleasant-tasting tablets with you and take one every hour or so to treat sore throat; one every two or three hours to prevent infection. All druggists.

Formamint

GERM-KILLING THROAT TABLETS

"makes spaghetti right"

Bluhill

CHEESE

COMFORTABLE HOMES of all kinds

—are available today and every day in— TIMES WANT ADS

STABILITY SEEN FOR FREE STATE

Historian Declares That Irish-Ireland is Dead

Real Conquest by England Begun, Jurist Finds

Writer Raps Action of Some American Politicians

[BY A. P. NIGHT WIRE]

NEW YORK, Jan. 21.—The Rt. Hon. Sir James C'Connor, recent Lord Justice of Appeal for Ireland, believes that the political stability of the Irish Free State is assured and that Irish-Ireland is dead. The also one-time Solicitor-General and Attorney-General in his new "History of Ireland, 1788-1924," adds that "by this I do not mean to imply that Ireland will become an English shire. The gulf set by differences of religion and race will always remain. The old faith will profoundly affect the philosophy and the character of the Irish people.

"The real conquest of Ireland by England—a contest founded if not upon a sentiment of affection, upon an acknowledged community of interests and a free exchange of ideas—has begun," the author declares. "Irish-Ireland is dead.

"The Irish-Irelanders will see their hopes cruelly disappointed. They may succeed, with the strong hand, in forcing Ireland to become bilingual, but that will not prevent the penetration of English thought and culture. This does not refer to steps taken in Ireland to keep out dangerous and salacious literature. They deserve to succeed and will succeed."

Sir James presents the history as an attempt to sum up, "fairly and in a spirit of detachment, the case of Ireland vs. England and the cross case of England vs. Ireland—for there are well-founded pla'nts on both sides."

"A very wholesome effect of the Anglo-Irish settlement is that Ireland will get rid of the extreme Irish-American politician whose interference in Irish affairs has been disastrous," he continues. "His influence and power for mischief in America will be greatly diminished, to the relief of every sane and rational Irishman at home and abroad."

As a summary of Ireland's indictment against England, Sir James says:

"The gravamen of the charge which Ireland justly brings against England is the union itself. The passage of the measure, well-intentioned and theoretically just as it was, was achieved by questionable means. The persistence in the Union long after the junior partner had unmistakably expressed its desire to be free from it is a great blot upon British statesmanship. The delay created the Ulster question and the exasperation it produced led to the rebellion and to the horror of the Anglo-Irish war."

Some kind of fusion between North and South Ireland he regards as almost certain.

"When financial relations are adjusted," he declares, "it is certain that as a matter of expediency, the Free State will escape a great proportion if not all of the war debt. It is inevitable that Northern Ireland must be treated with like consideration."

Out of the question an Irish Mussolini has been evolved, says the author.

"Kevin O'Higgins is a young man, about thirty, who is the mainstay of the government and the sternest ruler of Ireland since the Union. He is one of the few public men that Ireland ever has produced that dares to tell his countrymen even part of the truth."

PRISON POSITION MAY BE OFFERED DILLON

[EXCLUSIVE DISPATCH]

PHOENIX, Jan. 21.—At the State Capitol is is rumored that Joe Dillon, now secretary of the State fair, is slated for appointment as superintendent of the State Prison at Florence, succeeding Robert B. Sims, who on February 1, next, will assume new duties as a member of the new State Industrial Commission. Mr. Dillon, a pioneer Arizonan, for eight years was marshal of the United States District of Arizona. It is expected that C. W. Van Dyke, the six-year member of the commission, will resign as a member of the Board of Regents of the State university. The new commission is to have offices at the Capitol, with a large force of clerks.

Tanlac puts flesh on scrawny folks

You simply can't expect to get back your health and strength as long as your body is scrawny and underweight. Let Tanlac put some good solid flesh on your bones, put your stomach in shape again and purify your blood. Then see how much better you feel.

In our files are more than 100,000 glowing letters of praise from men and women who credit their present vigorous health to Tanlac. What it has done for them it can surely do for you.

Tanlac is Nature's great tonic and builder. It is compounded after the famous Tanlac formula from roots, barks and curative herbs. It gets right down to the seat of trouble—makes you feel a lot better right from the start.

Don't put off taking Tanlac another day. Don't go on dragging your poor, sickly body around when this great tonic and builder is ready to help you.

In cases of torpid liver, rheumatism, sleeplessness, lowered resistance, indigestion, malnutrition and general debility, Tanlac will accomplish wonders. Get a bottle this very day and start feeling better tonight. Then you'll find renewed interest in life; you'll be your old healthy, hearty self again. Buy Tanlac today. All drug stores have it. For constipation we recommend Tanlac Vegetable Pills. They give instant relief; not habit forming.—[Advertisement.

Dangerous Condition Relieved by Tanlac

"Last year I had high blood pressure and neuritis complicated by constipation, backache and sluggish liver, also large blotches on face. Tanlac cleared complexion, blood pressure is normal, digestion fine. Gained ten pounds."

Mrs. Harriet Grimes 1073 Grant St. Buffalo, N. Y.

MINNIE FLYNN

by FRANCES MARION

THE CAST

MINNIE FLYNN, 18 years of age, petite, red-haired and pearly skin-girl product of New York's North avenue; careree, not quite heartless, victim of all the romance and glamour of youth.

ELSIE RICKERS, a fellow-worker in the Fabian Department Store; screwy and sickly and homely, a journey for good times and men.

MA FLYNN, Minnie's mother, the result of a poverty stricken marriage.

MICHAEL FLYNN, Minnie's father, a non-descript plumber, who loves his family and his work, but knows neither.

FERTIE FLYNN, Minnie's sister; a bulk of silvery femininity.

PETE FLYNN, eldest son; just a bully and a lout.

JIMMY FLYNN, the other son; a male edition of Minnie.

BILLY MacNALLY, Minnie's butcher-boy sweetheart; just what he sounds like.

Minnie Flynn, eighteen and pretty, meets Al Kessler, movie actor, at a dance. Kessler persuades her to give up her job as a shoppirl and break into the movies. Her mother and father, Michael and Annie Flynn; her two brothers, Pete and Jimmy, and her sister, Nettie, second the motion. Billy MacNally, her butcher-boy sweetheart, protests in vain.

At the studio she meets Sam Sloan, casting director; Letcher, assistant director; Eleanor Trant, former mistress of Beauregard, a producer, and Messrs. Garon and Deane, directors. She is kept on the sidelines for three days, is finally given a chance, fails but doesn't know it and on the strength of her supposed success, purchases a wardrobe on the installment plan. She invites Eleanor to her home for a celebration dinner.

Eleanor wasn't astonished at the neighborhood in which the Flynns lived, but from Minnie's description she had visualized better surroundings than The Central. When she walked up the dingy, winding stairway the hot, fetid odor of the unaired lightwell assailed her nostrils.

Minnie met her in front of the Flynn apartment and tittered nervously an excuse for the dark hallway.

"All apartment halls are dark," said Eleanor to make her feel comfortable. "I paid $200 for a flat once and the hallways were terrible."

"You hear that, mama?" asked Minnie as she ushered Eleanor into the apartment. "She paid $200 for a flat once—and would you believe it, the hallways was as dark as ours. Oh, I'm so excited I almost forgot to introduce you. Eleanor, I'd like to have you make the acquaintance of ma—Mrs. Flynn."

Eleanor's face was paled by the exertion of the long walk upstairs and there was a bright red spot on each cheek, which Minnie thought was poorly applied rouge. Her eyes seemed unnaturally bright and when she spoke her voice lowered to a husky whisper.

"Mrs. Flynn, I'm delighted to meet you," she said with an air. "I hope I haven't put you out by dropping in unexpectedly."

Mrs. Flynn bobbed up and down, curtseying and as she pumped Eleanor's hand (held at the level of her eyebrows) she said: "Indeed, you ain't. I'm always glad to have my daughters bring their friends home for pot-luck any time. We never put ourselves out or go to any extra work for 'em. Pa always says what's good enough for us is good enough for anybody. Sit right down and make yourself at home, dearie, I . . ."

A nudge in the back from Minnie made her break off suddenly; unstrung, she pounced upon Eleanor's hat as she drew the hatpins out of it and carried it into the other room.

"You've got a very nice place," said Eleanor. After a pause, a bit embarrassedly, "Doesn't the noise get on your nerves, though?"

"Shucks, I'm used to the L's tearing by. I'd hate to live on them side streets. They're like graveyards. Yeh, give me a noisy place for company every time."

Mr. Flynn came in to be presented. He was wearing his best black suit which smelled strongly of mothballs; and his thin, corrugated neck protruded above one of Pete's collars, three sizes too large for him.

"Pleased to meet you, ma'am. Make yourself to home," he mumbled, glancing sideways at Minnie to see whether he was conducting himself according to her orders. "You can sit in the morris chair with the angora cover to it. Yes, ma'am, sit right down and make yourself to home."

"Thank you," said Eleanor, with a distant expression in her eyes, "but I prefer to sit in a straight-backed chair."

Mr. Flynn's hands made a grating sound as he rubbed them together. When he walked, his new shoes squeaked. Eleanor could hardly keep from laughing.

Nettie came in, her face coated with a heavy leaded white powder. Her hair was neatly combed.

"I hope you don't mind the way the house looks," she said, after the introduction. "If Minnie had give us notice we'd of had it all fixed up for you."

"I'm glad I didn't put you to that trouble," said Eleanor politely. "It looks very nice the way it is. I'm sure if anyone dropped in unexpectedly on me they'd never find such a well-kept establishment."

"It's not a bad little joint," said Nettie, reaching over to sweep away the fallen ashes from the punk stick . . . "We like it pretty well, don't we, Min?"

Minnie could have cried from mortification. The idea of Nettie having so little sense that she failed to pick up a cue from a girl like Eleanor, but had to follow the classy word "establishment" with "joint."

Mrs. Flynn saw the angry flash in Minnie's eyes and with an awkward laugh tried to cover it up.

"Nettie likes to tease her sister, Miss Grant," she apologized, "always calls this place a joint. Don't she, Minnie, dear?"

"Sure she does, the old tease," and Minnie put her arm around Nettie's waist to draw her close enough to whisper, "Watch your step, do you get me?"

There was quite a little hubbub when Jimmy came in. After he had shaken hands with Eleanor, he cried, "Well, Miss Grant, what d'you say if we put on the feed bags?"

"I'd say fine," smiled Eleanor politely. "I guess that's what you'd want me to say."

Strained laughter.

A moment later Minnie was in a panic of fear. Looking up she caught Jimmy's eye focused upon the glass butter dish. She tried to get over a signal but Jimmy's glance never rose to meet hers. Just when Nettie reached across the table to pass Eleanor the butter, Jimmy bawled out:

"Ain't that the Molowonskys' dish, ma?"

"Why, Jimmy Flynn!" cried Mrs. Flynn in accusing tones, while Minnie flushed scarlet, "if that ain't just like a boy!" Turning apologetically to Eleanor, "Have a couple o' pieces of butter, won't you, dearie? Don't be afraid of it. It's the very best. Minnie got it after she come home, over to Shultz's. She . . ."

"Yeh, have a couple o' pieces," urged Minnie, while she signaled frantically to Jimmy.

But Jimmy paid no attention to the four flashing pairs of eyes. He was thinking, here was his chance to take his family off their high horse, and he sincerely believed it his duty. "It is the Molowonskys'," he persisted. "I seen it there the other night. Ivan got 'em saving coupons on tobacco. He says he collected 200 coupons in eighteen months and bought 'em for his folks."

"Who'll have soup?" cried Mrs. Flynn, now almost unbalanced. "Speak up, we got lots of it in the kitchen."

Without waiting for any response she hurried out of the room. Over the stove she pondered as to the advisability of serving the soup in the Molowonsky soup plates. She reached to the shelf and took down their own china bowls. They were so badly discolored and chipped that she decided to venture in with the borrowed ones. So she filled one plate brimming full (for the guest,) while the three others were scantily filled. Jimmy and she were to refuse soup, on the excuse they never ate it. Soup was fattening.

Eleanor was very glad to lean upon the crutch of this excuse after the first spoonful; it was too thin and tasteless.

"Gee, ain't you gonna eat more of it?" questioned Jimmy when he saw her shove her plate ever so slightly away from her.

Eleanor declined with profuse apologies.

The dinner progressed with no mishaps, other than Eleanor's not eating everything that was set before her, and the social error on the part of Mr. Flynn when he passed her the toothpicks, insisting that she have one . . . "Make use of 'em freely, miss, just as if you was in your own home."

Jimmy came in triumphantly with the beer but Eleanor refused it with a very elegant gesture, saying, "I never take anything with my dinner but a little light wine."

"I like the dark wines the best," said Mrs. Flynn (she had had a sip or two of sacramental wine at the Molowonskys') "but I don't approve of it for the children."

After dinner Minnie brought out the box of new gowns and paraded them before her astonished family, while Eleanor explained at length the necessity of possessing such a wardrobe. Mr. Flynn, with a sickening pallor, sank into the morris chair.

One hundred and forty-three dollars . . . to think that his own daughter had run into such debt. He glanced up to see what Mrs. Flynn thought of it and was amazed at her unperturbed smile as she gingerly lifted out of the box the charmeuse frock.

"It's an awful lot of money," he said over and over half to himself, "and so little to show for it. An awful lot of money——"

(Another installment of this interesting serial will appear in The Times tomorrow morning. Read it.)

REDS' PLOT REVEALED IN JUGO-SLAVIA

Conspiracy to Overthrow Government Charged When 200 Suspects Seized

[BY CABLE AND ASSOCIATED PRESS]

BELGRADE (Jugo-Slavia) Jan. 21.—More than 200 suspects have been arrested and raids are being carried on throughout the country following discovery of an asserted Communist plot to overthrow the government. Hundreds of houses are being searched for evidence.

Discovery of the plot is said to have followed a raid on the homes of fifty Communists in Zagreb and Sarajevo.

Among those arrested are a number of important personages, including Profa Novkovic, Simon and Timotijevitch, the last named the son of a former Minister of Justice.

A number of opposition newspapers have been seized and the greatest excitement prevails.

WOMEN MEMBERS OF ASSEMBLY AT PRAGUE

[BY CABLE AND ASSOCIATED PRESS]

PRAGUE, Jan. 21.—Czecho-Slovakia's new Parliament has twelve women members—eight in the House of Deputies and four in the Senate—out of a total membership of 450 in the two houses. The comparatively small proportion of women was rather a surprise in view of the fact that more than half the 7,000,000 voters are women and that much encouragement is given women to participate in public affairs. The office of President of the republic may even be held by a woman.

FIRST INDIANA SPEED LAW PASSED IN 1815

[BY A. P. NIGHT WIRE]

VINCENNES (Ind.) Jan. 21.—The first speed law in Indiana was enacted 111 years ago by the Borough of Vincennes, patriarch of Indiana cities, and it said: "If any person or persons shall gallop any horse, mare of gelding in any street within the borough, every person so offending shall on conviction forfeit and pay the sum of $5 with costs." Until twenty-five years ago there were frequent convictions under the ordinance. Today the horse is forgotten in the press of automobile regulation.

STUDENTS EARN WAY

[EXCLUSIVE DISPATCH]

PALO ALTO, Jan. 21.—According to Mrs. E. B. Snell, appointment secretary at Stanford University, 38 per cent of the students earned all or part of their college expenses during the year of 1924-25. During that period 1272 of the 3113 students enrolled were placed in positions earning a total of $76,902. Many of these are said to be for board and room in case of part-time students attending the university.

36,750 MOTORISTS CHOSE GILMORE TODAY

Delighted Gilmore Patrons—*and why not?* Here's one gas that moves with the trigger, more *speed* than it's safe to use, more power than you can ever test!

Try Gilmore!

GILMORE

HIGHER GRAVITY

GASOLINE

LOOK FOR THE GILMORE LION—ONLY AT INDEPENDENT SERVICE STATIONS

With the sailing of the First Great African Cruise on the S. S. ORCA, The Royal Mail Steam Packet Company takes pleasure in announcing that

The Second Great African Cruise

Will sail from New York in January, 1927, on the

MAGNIFICENT NEW MOTOR LINER "ASTURIAS"

32,000 tons displacement

WHEN the ASTURIAS sails on her maiden voyage from England to South America next month, she will be the largest motor vessel in service. She was designed with special cruising features—accommodations on a luxurious scale—gorgeous public rooms of period character—swimming bath in Pompeian style—Winter Garden—unusually spacious decks. Electric heating and the most modern cold air system assure the utmost comfort in all staterooms and public rooms as the cruise proceeds from winter to summer seas.

Following the fascinating new itinerary of the First Great African Cruise, the 93-day tour of the ASTURIAS also will feature beautiful South Africa and the wondrous East African Coast. It will combine the attractions of favorite places with the allurement of strange lands, off the beaten path—

WEST INDIES	SOUTH AFRICA	SUDAN
BRAZIL	EAST AFRICA	EGYPT
URUGUAY	ZANZIBAR	RIVIERA
ARGENTINE	KENYA	EUROPE

At the most interesting ports along the course of 22,000 miles, delightful shore excursions will be arranged. The cruise fare will include the expense of these excursions. Optional tours to the Victoria Falls, Rhodesia, and other inland points of interest in Africa will be offered for those who desire more extended trips ashore.

The American Express Company, with its wide experience in cruise management, will again have charge of all cruise features both on board and on shore.

"The Comfort Route"

ROYAL MAIL

The Royal Mail Steam Packet Co.

in cooperation with

American Express Company

GILMORE GASOLINE
MONARCH OF ALL
GILMORE 100% PURE PENNSYLVANIA OIL MOTOR OIL

...k a Glance
...you can get all the essential facts about L. A.

...nk Stocks
...Investments ...our 1925 Re... Copy on re...

...d Gr-Rath Company
...Established 1920
...MENT SECURITIES
...Stock Exchange
...Mutual Bldg. Los Angeles
...Telephone TRinity 0448

...COMPANY
...DEVEL-OPMENT, ...FINANCED, ...ERVICE ...COMPANY—

We Offer
Pacific Finance Corporation
6½% Cumulative Preferred Stock

PRICE 100.

...Mumfley & Co.
...Los Angeles Stock Exchange
STOCK EXCHANGE BLDG.
...Main ...Exposition 4300

...K EXEMPT ...CURITIES
YIELDING ...ACTIVE RATES

District ...Company
SUITE 508 ...INSURANCE BLDG.
TELEPHONE ...METROPOLITAN ...0024

Watch ...Our Special ...Be Announced ...day Morning Jan. 25
It's a big one
...liott-Horne Co.
...South Spring St. ...Los Angeles ...Phone ...MEtropolitan 0461-A&B
...Members Los Angeles Stock Exchange
DEALERS SINCE 1904

...STEVENS ...PAGE ...KEEPLING ...INVESTMENT ...BONDS

...M. Clifford
...Investment Counselor ...and Financial Analyst
...ers as an adviser upon ...and Stock Investments.
..."Securities to Sell" ...Bulletin describing Service ...mailed upon request
...Bldg. Los Angeles

...'S NATIONAL BANK
...Resources Over ...0,000,000.

...ENT SERVICE STATION

...the S. S. ORCA, ...announcing that

...can

...on the ...R LINER

...g bath in Pompeian ...n den — unusually ...nc heating and the ...r system assure the ...all staterooms and ...cruise proceeds from ...s.

...n Cruise, the 93-day ...s and the wondrous ...ces with the allure-

...DAN ...YPT ...TERA ...ROPE

...f'es, delightful ...de the expense ...Rhodesia, and ...ose who desire

...cruise management, ...more.

...Co.

FINANCIAL

BANCITALY HAS LARGE PROFITS

Dividends Paid in Past Year Totaled $2,258,548.50

Surplus and Undivided Profits Increased $4,324,585.76

Corporation Has Large Variety of Security Holdings

Profits of the Bancitaly Corporation for the year ending December 31, last, amounted to $6,583,134.26, or more than four times the requirement of normal dividends, according to the annual statement of the corporation issued yesterday. Quarterly dividends aggregating $1,846,848.50 were paid to stockholders, in addition to the $712,000 in special Christmas dividends, and $4,324,585.76 earnings added to surplus and undivided profits.

The surplus account of the corporation during the year was increased from $1,538,361.99 to $26,120,977.75. Invested capital on December 31, last, amounted to $55,706,803.61, as compared with $18,538,361.99 at the end of the previous year. Total assets that amounted to $18,704,002.34 a year ago have grown to $57,245,758.39.

The investment account of the corporation, including bank stocks and real estate, reflected the greatest increase. Holdings increased from $17,584,217.87 a year ago, to $44,989,738.64. The largest item was bank stocks, amounting to $39,826,218.06.

YEAR ABNORMAL

"The last year has been abnormal," said A. P. Giannini, president of the corporation, "and it is not to be expected that earnings will necessarily be held at the same level in the ensuing year as in the year just closed. To make a similar record in 1926 would require the sale of holdings in which there has been an appreciation over the purchase price."

Following the policy introduced last year, Mr. Giannini has again made public the list of corporation holdings. Holdings in domestic bank stocks total $22,303,853.41, with holdings in foreign bank stocks aggregating $6,468,979.31. Miscellaneous bank stocks in California total $3,567,837, with $162,890.77 invested in miscellaneous bank stocks other than in California. Other holdings include: Unlisted domestic securities, $101,033.64; listed domestic securities, $4,037,952.85; domestic bonds, $767,368.13; listed foreign stocks, $246,482.11, and miscellaneous foreign bonds, $2,169,765.84.

Following is a list of the foreign and domestic banks in which the Bancitaly Corporation owns stock, showing the number of shares owned in each:

DOMESTIC BANKS

100 Citizens' and Southern Bank, Atlanta; 1000 Citizens' National Bank, Baltimore; 1000 Merchants' National Bank, Baltimore; 100 Atlantic National Bank, Boston; 325 First National Bank, Boston; 200 National Shawmut Bank, Boston; 25 Old Colony Trust Company, Boston; 100 Massachusetts Trust Company, Boston; 100 Fidelity Trust Company of Buffalo; 154 Central Trust Company of Illinois, Chicago; 500 Continental and Commercial National Bank, Chicago; 188 First National Bank, Chicago; 25 National Bank of the Republic, Chicago; 100 Northern Trust Company, Chicago; 250 Illinois Merchants' Trust Company, Chicago; 174 Union Trust Company, Chicago; 200 Fifth-third National Bank and Union Trust Company, Cincinnati; 25 First National Bank, Cincinnati; 100 Cleveland Trust Company, Cleveland; 100 Guardian Trust Company, Cleveland; 75 First National Bank, Detroit; 100 Union Trust Company, Cleveland; 100 Commerce Trust Company, Kansas City; 100 First National Bank, Kansas City; 25 California Bank, Los Angeles; 100 Citizens' National Bank, Los Angeles; 370 Farmers' and Merchants' National Bank, Los Angeles; 317 Security Trust and Savings Bank, Los Angeles; 6 Citizens' Union National Bank, Louisville; 200 Northwestern National Bank, Minneapolis; 100 Canal Commercial Trust and Savings Bank, New Orleans; 100 Citizens Bank and Trust Company, New Orleans; 250 American Exchange Pacific National Bank, New York; 100 Bank of the Manhattan Company, New York; 258 Bankers Trust Company, New York; 250 Central Union Trust Company, New York; 100 Chase National Bank, New York; 100 Chatham-Phenix National Bank, New York; 100 Chemical National Bank, New York; 200 Corn Exchange Bank, New York; 500 Equitable Trust Company, New York; 500 Farmers' Loan and Trust Company, New York; 536 First National Bank, New York; 1100 Guaranty Trust Company, New York; 171 Hanover National Bank, New York; 300 Irving Bank-Columbia Trust Company, New York; 800 Mechanics' and Metals National Bank, New York; 100 National Bank of Commerce, New York; 1000 National City Bank, New York; 250 National Park Bank, New York; 100 New York Trust Company, New York; 138 Seaboard National Bank, New York; 132 Central Bank, Oakland; 100 Oakland Bank, Oakland; 350 First National Bank, Omaha; 100 First National Bank, Philadelphia; 100 Fourth-Second National Bank, Philadelphia; 50 Franklin National Bank, Philadelphia; 21 Girard Trust Company, Philadelphia; 50 Girard National Bank, Philadelphia; 100 Philadelphia National Bank, Philadelphia; 25 Union Bank of Pittsburgh, Pittsburgh; 100 First National Bank, Portland; 50 United States National Bank, Portland; 250 American Bank, San Francisco; 200 Anglo and London Paris National Bank, San Francisco; 774 Bank of California, San Francisco; 1176 First National Bank, San Francisco; 100 Mercantile Trust Company of California, San Francisco; 12 San Francisco Bank, San Francisco; 1837 Wells Fargo Bank and Union Trust Company, San Francisco; 25 Dexter Horton National Bank, Seattle; 24 Bankmen's Bank, St. Louis; 374 First National Bank, St. Louis; 75 Mercantile Trust Company, St. Louis; 50 Merchants' La Clede National Bank, St. Louis; 150 Mississippi Valley Trust Company, St. Louis; 250 National Bank of Commerce, St. Louis; 100 National City Bank, St. Louis; 69 St. Louis Union, St. Louis; 100 American Security Trust and Savings Bank, Washington, D. C.; 100 Riggs National Bank, Washington, D. C.; 100 Hamilton National Bank, Wilmington; 82,844 Americommercial Corporation, Los Angeles; Central Bank of America, Los Angeles; Commercial National Trust and Savings Bank, Los Angeles; Liberty Bank, San Francisco; 20,732 Bank of Italy, San Francisco; 13,005 Bank of Italy, San Jose; 4,000 Bank of Italy, New York; 1968 First National Bank of San Pedro, San Pedro; 625 Harbor Commercial Savings Bank, San Pedro.

FOREIGN BANKS

50 Amsterdamsche Bank, Amsterdam; 500 Anglo-South American Bank, Buenos Aires; 5000 Oesterreichische Credit Anstalt, Vienna; 1500 Austrian National Bank, Vienna; 1400 Banca Commerciale Italiana, Milan; 704,500 Banca d'America ed d'Italia, Rome; 1000 Banca d'Italia, Rome; 100 Bank of Australasia, Sydney, Australia; 200 Bank of England, London; 27 Bank of Ireland, Belfast, Ireland; 100 Bank of Montreal, Montreal; 100 Bank of New South Wales, Sydney; 500 Bank of New Zealand, Wellington; 225 Bank of Nova Scotia, Halifax; 100 Bank of Nova Scotia, Toronto; 106 Bank of Toronto, Toronto; 106 Banque Belge pour l'Etranger, Brussels; 100 Banque de Bruxelles, Brussels; 1000 Banque de France, Paris; 105 Banque d'Outremer, Brussels; 200 Banque de Paris et des Pays Bas, Paris; 100 Banque de la Union Parisienne, Paris; 50 Banque Nationale de Belgique, Brussels; 200 Banque Nationale de Credit, Paris; 100 Banque Nationale de Mexico, Zurich; 500 Barclays Bank A. C., London; 1000 Barclays Bank D. C. O., London; 2000 Barclays Dominion Colonial Overseas, Ltd., London; 100 Berliner Handels-Gesellschaft, Berlin; 100 shares Canadian Bank of Commerce, Toronto; 500 Chartered Bank of India, Australia and China, London; 300 Comptoir Nationale d'Escompte, Paris; 195 Credit Anversois, Brussels; 500 Credit Foncier Egyptien, Paris; 600 Credit Foncier Franco Canadien, Paris; 200 Credit Lyonnais, Paris; 2500 Credito Italiano, Milan; 500 Credit Suisse, Zurich; 100,000 R. M. Deutsche Gold Diskont Bank, Berlin; 1,000,000 R. M. Deutsche Bank, Berlin; 600,000 R. M. Direction der Disconto Gesellschaft, Berlin; 100 shares Hongkong and Shanghai Banking Corporation, Hongkong; 100 shares Imperial Bank of Canada, Toronto; 600 Lloyd Italico, Genoa; 500 Midland Bank, Ltd., London; 195 National Bank of Australasia, Melbourne; 100 National Bank of Denmark, Copenhagen; 200 National Bank of India, London; 500 National Provincial and Union Bank, London; 30 Niederlandsche Bank Amsterdam; 30 Nederlandsche Handels-Maatschappij, Amsterdam; 200 Oesterreich-Credit Anstalt, Vienna; 500,000 R. M. Reichsbank Berlin; 600 shares Royal Bank of Canada, Montreal; 50 Royal Bank of Ireland, Ltd., Dublin; 2642 Rural Bank of Scotland, Edinburgh; 500 Societe Generale, Paris; 194 Societe Generale de Belgique, Brussels; 100 Standard Bank of South Africa, Ltd., London; 25 Stockholms Enskilda Banken, Stockholm; 500 Swiss Bankverein Corporation, Zurich; 100 Union Bank of Australia, London; 196 Union Bank of Switzerland, Zurich; 500 Westminster Bank, London.

Victor Oil Pays

At a meeting of the board of directors of the Victor Oil Company yesterday a dividend of 1 cent a share was declared payable February 1 to stockholders of record the 30th inst., according to a report of the Los Angeles Stock Exchange.

TODAY GIVEN TO INVESTORS

National Thrift Week Committee Designates This Safe Investment Day; Work Summarized

BY EARLE E. CROWE

Unquestionably, every person concerned in any way with banking, investment, and speculative activities is in complete accord with the action of the national Thrift Week committee in designating one day in Thrift Week as Safe Investment Day. This is the day set aside for the discussion of this subject before schools and civic organizations throughout the nation, and a host of bankers, bond dealers and brokers will participate in the programs.

The individual efforts of these men and of the multitude of organizations they represent, are not confined, however, to this one occasion. The campaign against the sale of fraudulent securities is a day-to-day task of such national organizations as the New York Stock Exchange, Investment Bankers' Association of America, American Bankers' Association, State corporation departments, better business bureaus and many other groups. They are fully cognizant of the importance to the nation of directing the accumulated savings of the public into fruitful channels.

PROGRESS PROMOTED

On all sides is visible evidence of the application of investment funds to the promotion of economic and social progress. Something over $7,000,000,000 is now invested in the power and light utilities, the companies that furnish the light for the homes and office buildings and the power for the irrigation of farms and the operation of factories. All of this amount is represented in some form of security owned by the public. Last year, new capital flotations, excluding refunding issues, totaled more than $850,000,000.

The gas companies, which perform equally important domestic and industrial services, depend on the investors for capital. For the year ended July 1, 1925, these companies sold securities to 85 per cent more buyers than in the previous year. This statement was made recently by H. C. Abell, president of the American Gas Association.

Life insurance companies tell an interesting story of the safe investment of millions of dollars in insurance, and the application of this money to widely diversified business activities. Charles A. Peabody, president of the Mutual Life Insurance Company of New York, recently said that 60,000,000 people have placed their savings in life insurance representing policies in force of more than $65,000,000,000. This is in excess of 4 per cent of the national wealth.

SAVINGS INVESTED

Savings invested with the life-insurance companies are placed about equally in bond and mortgage investments, the former representing the obligations of corporations, States, counties and municipalities that are financing improvements and expansions, and the latter in the mortgages on farms and new office buildings. The F. W. Dodge Corporation estimates that $8,500,000,000 went into new buildings in 1925.

No body of men is more concerned in the task of protecting the investment funds of the nation than the members of the New York Stock Exchange. This organization, which last year was the market for 453,796,000 shares and $3,324,940,000 par value of bonds, is alive to its function of providing a legitimate market place for buyers and sellers. It maintains a fraud bureau that investigates listed or unlisted securities of dubious character, and supplies investors with information on all types of securities.

INFORMATION SUPPLIED

One of the recent steps taken by the exchange to protect investors is the demand on foreign governments to furnish complete information with applications for bond listings, similar to that required from other applicants. The growing tendency toward investment in foreign bonds, the exchange believes, increases the chances of errors of judgment in making selections. The information compiled on each listing is for the purpose of assisting investors in making the proper purchases for their requirements.

Organizations like the New York Stock Exchange and the Investment Bankers' Association are interested particularly in furnishing information and advice that will assist in the wise selection of securities. Probably as much money is lost in unwise purchases as through the activities of the swindlers and the fraudulent promoters.

As the work of these organizations becomes more effective and the scope increases the annual loss to the public and to business in general, will gradually grow smaller. But before genuine results are obtained, investment fundamentals must become more thoroughly understood by the investors themselves.

Safe Investment Day, like any other similar occasion, calls for platitudes from every side. Perhaps the best of the lot is the homely advice: "If you don't know, consult your investment banker."

MAY OFFER SECURITIES OF GERMANY

Bond Issue of Fourteen Municipalities of Baden Expected Out Soon

An issue of $4,500,000 Consolidated Municipalities of Baden, Germany, 7 per cent external bonds will be sold on a discount basis early next week by a syndicate headed by Blyth, Witter & Co., according to information current in New York banking circles.

The fourteen municipalities joining in the loan will include Mannheim, Freiburg, Pforzheim and other important centers of the state of Baden, which is one of the most intensely developed industrial and agricultural sections of the Republic of Germany.

The value of public and private property in the borrowing municipalities is estimated at over $650,000,000, while the total internal and external debt, including this issue, will amount to only approximately $15,500,000, or less than $31 per capita.

The municipalities own valuable real estate, buildings, gas and electric plants, and other property conservatively valued at $87,000,000, and it is for the purpose of extensions and betterments to income-producing properties that the present loan is being secured.

Hargreaves to Join Personnel of Commercial

Richard L. Hargreaves, who has been associated with the Heilman Commercial Trust and Savings Bank of Los Angeles for a number of years, has resigned and will on March 1 ally himself with the Commercial National Trust and Savings Bank at its head office in the capacity of vice-president, according to an announcement made by the latter institution yesterday.

Mr. Hargreaves will take up his new affiliation well equipped. Before coming to Los Angeles, he was for six years a national bank examiner, a considerable portion of his time being spent in examining financial institutions of the Pacific Coast. He is very largely credited with having built up the most important of the branches of the Heilman Commercial Trust and Savings Bank at Seventh and Figueroa, where he has been manager for the past four years. He enjoys a wide acquaintance with the financial and political leaders of the nation, and the late William Jennings Bryan was his father-in-law.

The Commercial National Trust and Savings Bank, in its expansion program, has from time to time found it necessary to add to its organization, capable executives of conspicuous financial experience and capabilities.

Trade in Local Field Reported as Satisfactory

Bradstreet's review of trade conditions in the Los Angeles district for the current week will say:

Conditions continue satisfactory. Cooler weather is helping retailers. Women's-wear dealers state that immediate sales are good, with future commitments ahead of a year ago. The Orange Show's opening stimulates business in agricultural districts. Early lettuce from Imperial Valley is bringing a good price, with steady demand. Railroads and hotels report a decided increase in eastern travel over a year ago.

DECLINE IN SILVER TRACED TO CHINA

[BY A. P. NIGHT WIRE]

NEW YORK, Jan. 21.—The decline in the price of bar silver to 67 cents an ounce today, a drop of about 1-4 of a cent in the last two days, is attributed to the steady selling of the metal by China, coupled with a similar movement in India, where a lack of buying also is reported. Chinese operators were said to be short of Japanese yen and long on silver.

MARKET INDEX

The following index will be found convenient for quickly locating market information in this issue of The Times:

	Page
Bond quotations	12
Business news	11
Building permits	14
Citrus fruits	14
California dried fruits	13
Cotton	13
Eggs, poultry (butter and eggs)	14
Foreign exchange (money)	13
Grains	14
Live stock	14
Metal market	15
Money, exchange	13
Produce, Los Angeles	14
Weekly Federal Reserve Statement	15
STOCKS—	
Boston	14
Chicago	13
New York	13
New York offs	14
New York (curb)	13
Stocks and bonds in San Francisco	13
Salt Lake	14

MELON CUTTING EXPECTED

California Packing Company Reported as Planning 100 Per Cent Stock Dividend Soon

[EXCLUSIVE DISPATCH]

NEW YORK, Jan. 21.—California Packing Company is expected shortly to declare a stock dividend of 100 per cent and to place the new shares on an annual basis of at least $4, equivalent to $8 on the present common.

The company has only one class of stock and no funded debt. There are 48,708 shares outstanding of an authorized issue of 500,000, 133,292 having been sold to employees on the part payment plan. Dividends are currently paid at the rate of $6 a year.

Earnings for 1925 are expected to fall slightly below the $13.50 a share predicted earlier, but the deviation, if any, will be slight. The company is one of the most consistent earners in the canning industry, which is chronically susceptible to climatic vicissitudes. In 1924, net for common was equivalent to $12.64 a share against $11.28 in 1923. Previous estimates of 1925 results were based on gross sales of $65,000,000, on which an average profit of 10 per cent is usual. Balance sheet as of December 31, 1924, was a model of strength, and maintenance of the $6 rate through 1925 has further fortified the financial position. Current assets a year ago totaled $22,207,563, current liabilities $4,426,847 and working capital $17,680,716. Second largest item in current assets was $5,643,217 notes and accounts receivable. Cash was only slightly less at $5,025,879, while merchandise totaled $8,277,601. Largest item in current liabilities was $2,821,785.

California Packing has been strong for the past week despite failure of directors to declare an extra or increase the rate, as was rumored at last week's meeting. Recently a report has been circulated to the effect that Postum Cereal was to take the company over. Interests close to the company deny the rumor flatly.

California Packing was a feature of outstanding strength among the industrial specialties on the stock exchange today forging into record territory at 144 3-4, up 4½ points from the previous close. It closed today at 142.

Steel Production and Price Traced

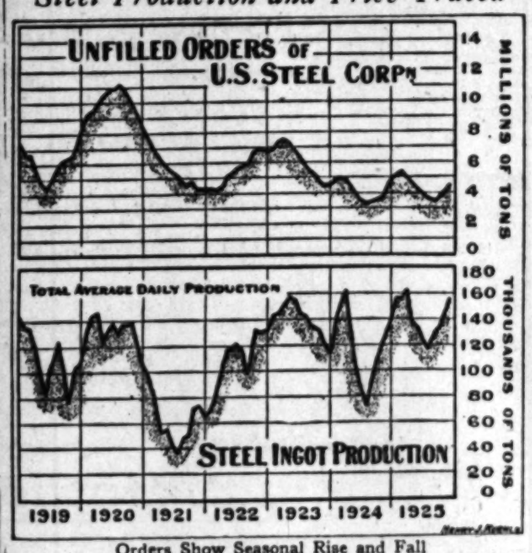

Orders Show Seasonal Rise and Fall

Increased production of steel throughout the winter months to care for summer industrial demands is compared in the accompanying chart, total ingot output following the trend in the United States Steel Corporation business.

NATIONAL THRIFT WEEK

JANUARY 17-23

THE tendency to spend more than is earned is encouraged on every side through tempting offers of credit. The man steadily employed is thus often induced to live beyond his income. The thrifty citizen avails himself of credit within reasonable limits, and in doing so gives healthful impetus to business.

—[Frank C. Mortimer

$20,000,000
CROWN WILLAMETTE PAPER COMPANY

First Mortgage 6% Sinking Fund Gold Bonds
Due January 1, 1951

Investment Features:

1. Company is the largest manufacturer of paper on the Pacific Coast and one of the largest in the world. Together with its predecessors it has supplied most of the newsprint used on the Pacific Coast for the pas t40 years.
2. These bonds will be secured by a first mortgage on all the fixed assets of the Company, including four pulp and paper mills and over 4,800,000,000 feet of timber located in Oregon, Washington, California and Nevada.
3. Properties directly securing this $20,000,000 issue are valued at more than $38,600,000. Total assets of the Company are approximately $60,000,000.
4. Annual net earnings after depreciation and depletion, for the past six years have averaged over 3.8 times the maximum annual interest charges on these bonds.
5. Sinking Fund operations, beginning January 1, 1927, will retire 75% of the bonds prior to maturity.
6. Management will continue under the direct supervision of the men who have been responsible for the Company's development and successful operation.

It is expected that application will be made to list these bonds on the New York Stock Exchange.

Price 99 and Interest, yielding over 6.07%

Detailed Circular on Request.

PASADENA 308 Pacific-Southwest Bank Bldg.
LONG BEACH 492 Pacific-Southwest Bank Bldg.
SANTA ANA Orange County Trust and Savings Bank Bldg.
SAN DIEGO 224 First National Bank Bldg.
SANTA BARBARA 1295½ Anacapa St.

BLYTH, WITTER & CO.
Fifth Floor, Pacific-Southwest Bank Bldg.
Los Angeles
Phone BRoadway 0327

BOSTON NEW YORK SAN FRANCISCO CHICAGO SEATTLE PORTLAND

Triple Stability

IT is a comfortable feeling to own bonds possessing more than the usual elements of stability—bonds which have more factors contributing to security than are entirely essential for conservative investment.

The property covered by the mortgage securing the Hollywood Storage Company Terminal Building 6½% First Mortgage Bonds has been conservatively appraised at $800,000—twice the amount of the loan.

In addition, the company owns other property valued in excess of $350,000 which is largely clear. Through this, further substantial protection is indirectly contributed to these bonds.

The bonds enjoy another large factor of safety through the guarantee, jointly and severally, as to payment of principal and interest by owners of 92% of the capital stock of the Company, until only half of the original bonds issued remain outstanding. These guarantors have a net worth several times the amount of the issue.

[*We recommend these bonds for investment. Prices on application.*]

Cass-Howard & Sanford
Incorporated
LANE MORTGAGE BUILDING · EIGHTH & SPRING · LOS ANGELES
PHONE VAndike 2026

6%
TAX EXEMPT
STREET IMPROVEMENT BOND CERTIFICATES
$1000 Denomination — Maturing March 15, 1927 to 1936

Each Certificate represents an actual ownership in an equal amount of California Street Improvement Bonds deposited with the National City Bank of Los Angeles. Prompt payment of principal and interest on these bonds is unconditionally guaranteed by us.

Price—Par to yield 6%

Bond Department, Inc.
Controlled by the stockholders of
The National City Bank of Los Angeles
Eighth, Spring and Main Streets
MEtropolitan 2848

FIRST MORTGAGES · BONDS · INSURANCE
Investments Suitable for Banks, Trust Funds and Individuals
Established 1900
The JOHN M.C. MARBLE COMPANY
Capital Paid In . . . $500,000.00
Second Floor Stock Exchange Bldg., Los Angeles, California

BUY TRUST DEEDS FOR BIG PROFIT
33% ON YOUR MONEY
Monthly income; your investment secured by real estate. See McNiel, 702 Financial Center Building.
TU. 8375. Write for booklet.

PUBLIC VIEW OF MERGER SHIFTS

Pendulum of Opposition in Swing Backward

Trend Toward Combinations Gains Momentum

Plan Held Constructive Step to Better Service

BY PAUL WILLARD GARRETT
[EXCLUSIVE DISPATCH]
[Copyright, 1926, by New York Evening Post, Inc.]

NEW YORK, Jan. 21.—Our attitude toward great combinations in industry has undergone several important changes within the last quarter century. Twenty-five years ago we were in an era of railroad consolidations, but later came a period when sentiment was bitter against monopolies and antitrust laws were written onto the statute books.

Sentiment has swung back again in favor of great combinations in industry to such a degree that the present period in our financial history will be described as the one in which many of the largest business enterprises of the country were put together. Virtually every bank in Wall street is working on plans for the unification of some group of properties into one compact and powerful system. It is a movement that has significance far beyond the conception of most persons. At bottom the spectacular rise in stocks for months rests in part only on the improved business conditions and in part only on easy money; it rests to a considerable extent on the work of the merger makers.

If our minds be stirred more by what we read of the period of railroad consolidations years ago than by what is going on all around us today it is because we are too close to the current developments. Where in the financial annals may we find any railroad consolidations that offer more romance than some of the public-utility combinations now in the process of formation?

Only this week we learn that the necessary steps have been taken to bring together various large power and light enterprises in New York and the New England States that involve the unification of properties valued at $500,000,000. It is not the first combination of its kind that has been announced already this year. Apparently the merger movement that started over a year ago is gaining in momentum.

That some of the holding companies that have been formed to centralize the control of public-utility properties have been poorly constructed, is plain to anyone who has analyzed the new financial structures.

Essentially, however, the holding company is a sound and about the most practicable way to co-ordinate the power and light industry. A small utility in a small town cannot hope to enlist the services of our best engineers, so long as it is operated independently. Where various small companies in adjoining communities unite, on the other hand, they may pool their expenses and thus afford engineering skill of a high order. Economy in operation is the major advantage that utilities seek in their efforts to merge nowadays, but still another benefit not to be ignored is the improvement in the regularity of service that results from the tie-up of different generating systems.

PRICES OFF ON COTTON AT CLOSING

Fear of Boost in Final Ginning Figures Chief Factor in Downturn

[EXCLUSIVE DISPATCH]

NEW YORK, Jan. 21.—The cotton market was firm today throughout the forenoon around yesterday's closing prices, but weakened later on some fresh scattered liquidation which sent prices off about 10 points. This brought March down to 20.18 cents soon after 2 o'clock; May, 19.67 cents; July, about 19 cents and the new crop months about 5 points from their closing prices of yesterday to about 18.26 cents for October to 18 cents for December.

Hanging over the market was the belief that the final ginning report of the season by the Census Bureau on the actual count of the bales, due Saturday, will make the crop 16,000,000 bales, without linters. This caused scattering liquidation here, besides dulling the southern spot markets and checking what little bullish activity there had been in evidence from early in the week.

The government's crop estimate of early in December made the yield 15,600,000 bales of the gross weight of 500 pounds each without linters. If the current bearish expectations on the private ginning reports are confirmed to make the crop look like 16,000,000 bales without linters, the opinion held in the trade is it would cause some fresh decline in prices in view of the continued small amount of outside trade or speculative demand for contracts for the present conditions.

This is the principal factor ahead of the market, which is now absorbing the trade's interest to the exclusion of everything else. The report is due to be given out just before the opening of our market Saturday morning. That will be the last report on this season's crop until the Census Bureau estimates the amount of linters in the crop in its final report on March 20.

At Liverpool cotton futures advanced " to 10 of their points in the early trading in response to our rise of yesterday, but fell later and closed quiet at 4 to 6 points net advance on the day. Spot cotton there was up 4 points to 10s 3d for middling.

[Furnished by A. A. Housman-Gwathmey & Co., 315 West Sixth street.]

Range of Prices

NEW YORK

	Open.	High.	Low	Close.
March	20.28	20.32	20.17	20.17@20.19
May	19.73	19.80	19.62	19.62@19.64
July	19.12	19.14	19.00	19.00@19.02
October	18.29	18.32	18.21	18.21@18.23
December	18.10	18.10	17.99	18.00@18.02

NEW ORLEANS

	Open.	High.	Low	Close.
January	20.30	20.35	20.25	20.25
March	19.85	19.72	19.60	19.61@19.63
May	19.10	19.22	19.07	19.08@19.09
July	18.82	18.73	18.58	18.58@18.59
October	17.69	17.79	17.65	17.66@17.67
December	17.64	17.75	17.64	17.64@17.66

Cottonseed Oil

[EXCLUSIVE DISPATCH]

NEW YORK, Jan. 21.—Cottonseed oil:

	Close	Previous close
January	11.65@11.85	11.50@11.59
February	11.25@11.43	11.25@11.75
March	11.31	11.06@11.10
April	11.39@11.58	11.08@11.13
May	11.27@11.35	11.14
June	11.36@11.38	11.13@11.20
July	11.37@11.38	11.24@11.25
August	11.41@11.50	11.29@11.35
Spot	11.98	11.59

DIVIDEND DECLARED

[BY A. P. NIGHT WIRE]

NEW YORK, Jan. 21.—Common stock of the United States Cast Iron Pipe and Foundry Company, in which William C. Durant has extensive holdings, was placed today on an annual dividend basis of $10 a share, with declaration of four quarterly dividends of $2.50 a share.

Come in and LET US TELL YOU

We cordially invite you to come into our office at 523 South Spring Street and let us tell you in person about the safety, convenience and generous income offered you by PRUDENTIAL Full Paid Certificates.

These Certificates are issued at any time, for any amount from $100 up, in even hundreds.

They may be allowed to run indefinitely and no renewals are necessary. On the other hand, we guarantee to redeem them at any time, on reasonable notice, at par with 6% to date of withdrawal.

It will cost you nothing to investigate.

Prudential Building-Loan Association
Under State Supervision
523 S. Spring St.
Phone TUcker 6992
LOS ANGELES

TRADING RESUMED
In Bids and Offers Upon the
CHICAGO BOARD OF TRADE
Inquiries Invited
MEMBERS CHICAGO BOARD OF TRADE
JAMES M. WELCH & CO.
GRAIN
201 Financial Center Bldg.—104 So. Spring Street
Phone METROPOLITAN 3102

California Personal Property Tax Law
A Comprehensive Summary Compiled by
ED. W. HOPKINS
County Assessor, Los Angeles, Calif.
This valuable little booklet should be in the hands of every investor. We will gladly mail you a copy on request. Call in person, phone TRinity 6131, or send us your name and address below.
Name .....
Address .....
San Francisco
Long Beach
Riverside
Alvin H. Frank & Co
INVESTMENT SECURITIES
910 Hellman Bank Bldg. Phone TRinity 6131
SEVENTH & SPRING LOS ANGELES

BOND QUOTATIONS

Trading Active

[BY A. P. NIGHT WIRE]

NEW YORK, Jan. 21.—Broadening activity and rising prices characterized today's bond trading, which proved readily responsive to the ease of credit conditions and a number of favorable reports affecting particularly the railroad issues.

The market was undisturbed by the erratic movements of stock prices, which ended the day substantially lower.

From a speculative standpoint, the day's chief interest centered in the brisk rise of the St. Louis-San Francisco issues based on indications that consolidation plans would take shape before the end of the week. Despite a reaction in the stock after its early gain, the bonds continued to attract buyers, several of them reaching new high levels.

The general revival of interest in the southwestern merger problem also aroused brisk bidding for obligations of other carriers involved in the discussions. Kansas City Southern 5s advanced a point, St. Louis Southwestern Consolidated 4s and Missouri Pacific general 4s joined the advance. Other strong features included Nickel Plate 5 1-2s, Erie prior liens, Rio Grande Western 4s, Peoria and Eastern Income 4s, Iowa Central 5s, Chicago and Northwestern refunding 5s Delaware and Hudson refunding 4s and Wisconsin Central general 4s.

Oil company liens gave the best demonstration of group strength in the industrial division, with a good inquiry developing for Superior Oil 7s, Skelly 6 1-2s and Sinclair 6s. Pan American convertible 6s moved counter to the upward trend because of the continued uncertainty over the Mexican situation.

The rise in Japanese yen stimulated buying interest in Japanese industrial and power issues, but trading in other parts of the foreign list was quiet. Liberty bonds held firm.

Following are yesterday's high, low and closing prices of bonds on the New York Stock Exchange and the total sales of each bond.

UNITED STATES GOVERNMENT BONDS
(Dollars and thirty-seconds of dollars.)

(Sales in $1000)	High	Low	Close
Liberty 3½s	99 100-3		100-3
Do. 1st 4½s	101-29	101-28	101-28
Do. 2nd 4½s	100-22	100-21	100-22
Do. 3rd 4½s	102-2	102-1	
Do. 4th 4¼s	102-3	102-4	102-5
U. S. Treasury 4s	99 100-6		
Do. 4¼s	103-31	103-27	

FOREIGN
(Sales in $1000)

	High	Low	Close
Anglo Jap. M. Wks. 7s	6	103½	103½
Argentine Nat. 6s, A	27	107½	107½
Do. 6s, B	30	107½	107½
Do. 7s, offs. Oct.	60	107½	107½
Austrian Govt. priv. loan 7s	11	107½	107½
Chilean Govt. 8s	11	107½	107½
City of Berlin 6½s rcts.	10	97	97
City of Bordeaux 6s	11	97	97
City of Copenhagen 5½s	4	93½	93½
City of Cr. Prague 7½s	6	103½	103½
City of Oslo 5s, offs. '25	30	99½	99½
City of Rio de Jan. 8s '47	12	107½	107½
Com. Australia 5½s	60	97½	97
Czechoslovak Rep. 8s '51	11	107½	107½
Department of Seine 7½s	11	103½	103½
Dom. Can. 5½s, subs. '26	12	101½	101½
Do. 5s '27	61	100½	100½
Dutch East Indies 6s '62	3	105½	105½
Do. 6½s '59	1	107½	107½
French Republic 5s	49	100½	100½
Do. 7½s	47	103½	103½
Do. 7s	47	103½	103½
German Ct. Ag. Bk. 7s	11	107½	107½
German gt. loan 7½ rcts.	100	102½	102½
German Ry. Electric 7s	11	107½	107½
Gt.C.C.El.Pr. Japan 7s rcts.	11	107½	107½
Hokkai. Bank of Japan 6s	70	101½	101½
Japanese Govt. 6½s	70	101½	101½
Do. 6s	11	97½	97½
Kingdom of Belgium 7s	35	107½	107½
Do. 6½s rcts.	11	97	97
Do. 6s	33	97	97
Kingdom of Denmark 8s	11	107½	107½
Kingdom of Hungary 7½s	11	103½	103½
Kingdom of Italy 7s '51	60	101½	101½
Kg. of Netherlands 6s '72	7	109	109
Do. 6s '54	54	101½	101½
Kingdom of Norway 6s	11	101½	101
Do. 5½s '65	11	97½	97½
Kg. Serbs, Croats, Slov. 8s	11	107½	107½
Kingdom of Sweden 5½s	11	101½	102
Mtg. St. Chile 6½s offs.	13	97	
Mord Ballmer f. 8½s	11	107½	
Paris-Lyons-Mediter. 6s	33	97	97
Rep. of Bolivia 8s	11	97	97
Rep. of Chile 6s	141	97½	97½
Do. 7s	7	101	101
Rep. of Cuba 5½s	3	99	
Rep. of Finland 7s	31	107½	107½
Rep. of Haiti 6s	2	96½	
Rep. of Poland 8s	78	103½	103½
Secur. Public Works 7s	5	107½	
State Sao Paulo s.f. 8s '50	3	107	107½
Swiss Govt. 8½s '46	19	107½	107½
U. K. G. B. & I. 5½s, '29	7	107½	
Do. 5½s '37	54	100½	
Do. 5s '28	11	100½	100½
U.S. Br.-Ct. Ry. Ed. 7s	34	103½	102½
U.S. Min. 4s '10 on. ex.	9	39½	39

DOMESTIC

	High	Low	Close
Amer. Agr. Chem. 7½s	57	105	104½
Amer. Chain 6½ cv. deb. 5s	3	102	
Amer. Ice cv. 7s '29	2	102	
Amer. Smelting 5s	22	100	99½
Amer. Sugar 7s	1	107½	
Amer. Tel. & Tel. 5½s	54	104½	104½
Do. deb. 5s '60	79	98½	98½
Do. deb. 5s '65	11	98½	98½
Amer. Waterwks. & El. 6s	11	100½	
Anaconda Cop. 7s '38	18	105	104½
Do. 6s '53	11	101½	101½
Andes Cop. Min. 7s	4	103½	
Anglo-Chilean Nitrate 7s	17	100	
Armour & Co. of Del. 5½s	16	101½	101½
Do. real est. 4½s	71	93½	
At. T. & San. Fe gen. 4s	12	91	90½
At. G. & W. I. S.S. Co. 5s	11	99½	
Do. new adj. 5s, A	2	94½	94½
Balt. & Ohio 1st 4½s, D	140	90½	90½
Do. cvt. 4½s	54	95½	95
Bell Tel. Pa. 7½s, B	11	118½	
Do. 6½s, C	178	107½	107½
Bethlehem Steel cnv. 5s, A	69	97½	97½
Do. 1st gur. con. 5s	1	97½	
Bklyn. Edison gen. 5s, A	14	103½	103½
Bklyn. Manh. Trac. s.f. 5s	37	94½	94
Canadian Nthern. s.f. 7s	2	111½	
Canadian Pacific deb. 4s	50	91½	91
Central Leather 5s	7	101½	101
Central Pac. 1st refund. 4s	3	87½	
Central Pacific 5s	11	98	98
Chesapeake & Ohio cvt. 5s	46	129½	128½
Do. cvt. 4½s	3	111½	
Chic. & Alton 3½s	1	69½	
C.R.I.&P. rfg. 5s, A	4	101½	
C.T.H.&S.E. inc. 5s	3	79½	
Chic. & Western Ind. 6½s	7	101½	
Chile Copper 5s '35	91	97½	107½
Clev. C.C.&St.L. rfg. 5s	9	100½	
Cleveland Union Term. 5s	2	101½	
Colo. & South. rfg. 4½s	8	90½	90
Commonwealth Pow. 6s	6	103½	104
Cons. Coal of Maryland 5s	5	97½	97½
Cons. Gas N. Y. cnv. 5½s	53	103½	103½
Consumers' Power 5s	23	98½	98½
Cuba C. Sug. deb. 5s stpd.	3	98½	
Cuba Company 6s '35	91	97½	
Cuba North Ext. 5s	11	93	94½
Cuban-Amer. Sug. 7½s	9	101½	
Del. & Hud. cnv. 5s	20	109½	109½
Do. cnv. 4s	42	87½	87
Do. 1st ref. 4s	11	87½	87½
Dodge Bros. deb. 6s	32	99½	99½
Eastern Cuba Sug. 7½s	97	105½	104½
Empire Gas & Fuel 7½s	7	107½	107½
Erie 1st ext. pr. lien 4s	70	73½	74½

MARKET AVERAGES

[EXCLUSIVE DISPATCH]

NEW YORK, Jan. 21.—Today's stock range, as compiled by the New York Times:

	High	Low	Close	Net Change
25 railroads	91.79	89.87	89.89	—1.51
25 industrials	179.50	176.91	176.43	—.37
50 stocks	135.14	132.48	133.25	—1.00

BONDS

	Net change Day	Month	Year
40 issues	86.10	+ .26	+ .88	+3.29
Yearly range, fifty stocks:			
*1926	138.99			132.39 Jan.
1925	138.21	Dec.		101.16 Mar.
1924	107.22	Dec.		82.39 Apr
1923	97.52	Mar.		77.16 Oct.
1922	97.96	Oct.		80.21 Jan.
1921	77.15	May		58.88 June
1920	84.07	Apr.		67.79 Dec
1919	93.58	Nov.		69.73 Jan.
1918	90.15	Nov.		84.12 Jan.
1917	90.46	Jan.		87.47 Dec.
1916	101.51	Nov.		89.91 Apr.
1915	94.03	Oct.		54.85 Feb.
1914	73.30	Jan.		54.47 Dec.
1913	78.23	Jan.		69.90 June

*High for year.

	High	Low	Close
Do. ass. flex 4s	18	88	87½
Do. cvt. 5s, D	57	83	83½
Fla. E. Coal Ry. 5s, 1st	11	97	97
Gaulrich 6½s	27	103½	104½
Goodyear Tire 8s '41	6	110½	110½
Do. 5s '57	10	121	121½
Great Northern 7s, A	11	111½	111½
Do. 6½s, B	7	109½	109
Do. 5s	20	101½	101
Hershey Chocolate 5½s	13	106½	106½
Hud. & Man. rfg. 5s, A	83	94½	94½
Do. adj. inc. 5s	40	75½	75½
Humble Oil 5½s	21	102½	102½
Illinois Bell Tel. rfg. 5s	4	101½	
Illinois Central 4s, '55	11	91½	
I.C.C.St.L.&N.O. rfg. 5s	13	101	
Interborough Rap. Trans. 7s	17	89½	
Do. 6s	10	84½	
Do. rfg. 5s, stpd.	220	84½	84½
Inter. & Gt. North. adj. 6s	73	72½	
Inter. Mer. Mar. 6½s	6	73½	
Inter. Paper rfg. 5s, A	167	97½	96½
Do. cvt. 5s, A	76	91	90½
Int. T.&T. cvt. 4½s	335	111½	110½
Kan. City, Ft. S. & M. 4s	13	91½	90½
Kan. City P. & L. 5s	21	101	100½
Kansas City Southern 5s	42	93	94
Kansas City Terminal 4s	10	88	88½
Kelly-Springfield Tire 8s	10	104	
Laclede Gas of St. L. 5½s	11	101½	
Lake S.&M.S. deb. 4s	1	91½	94½
L. & N. unified 4s	5	91½	94½
Louisville Gas & Elec. 5s	1	98½	
Mansfl Sugar 7½s	10	101	101
Market St. Ry. 7s	1	99½	
Midvale Steel cvt. 5s	27	94½	94½
M.K.&T. new pf. in. 5s, A	2	94½	94½
Do. new adj. 5s, A	2	94½	94½
Mo. Pacific 1st 5s, D	11	94½	94½
Do. rfg. 5s	10	91½	91½
Do. gen. 4s	137	67	67
Morris & Co. 1st 4½s	4	91½	
Murray Body 6½s	2	97½	97½
National Acme 7s	11	107½	107½
New Eng. T.&T. 1st 5s	1	101½	101½
N.O.T.&M. 6s	1	100½	100½
N. Y. Cit. rfg. 4½s, 1990	59	91½	91½
Do. 5s	4	94½	
Do. 4½s	1	91½	
N.Y.C.&H.R. cvt. 6s	23	101	101½
N.Y.C.&H.R. cvt. 6½s	11	105	105
N.Y.N.H.&H. cvt. 6s	11	105	
N. Y. Tel. 4½s, B	11	91½	
N. Y. Tel. rfg. 5s, A	41	97½	97½
N. Y. West. & Bos. 4½s	11	91½	
N. Y. L. E. & W. 5s	11	97½	
Norfolk & Western cvt. 6s	11	107½	
North Am. Cement 6½s	11	97½	
Nor. Am. Edison s.f. 5s	11	97½	
Northern Pacific rfg. 6s, B	11	103½	
Do. 3s	11	69½	
Ohio Edison 1st 5s	11	101½	
Orpheum Short Line 6½s	11	97½	
Owens-Ill. Glass 6s	11	101½	
Pacific Gas & Elec. 5s	11	97½	
Pac. Tel. & Tel. 5s	11	97½	
Pan-Am. Pet. & Tr. 7s	11	97½	
Do. 6½s, B-F stpd.	11	97½	
Pennsylvania R.R. 4½s	11	97½	
Penn. Mercantile rfg. 6s	11	97½	
Penn. Co. 5½s	11	97½	
Penn. Power & Light 5s	11	97½	
Peoples Gas L.&C. 6s	11	97½	
Phil. Co. 5½s	11	97½	
Phil. Elec. Power 5s	11	97½	
Pond Creek Coal 6s	11	97½	
Portland Gen. Elec. 5s	11	97½	
Postal Tel. & Cable 5½s	11	97½	
Public Service Corp. 6s	11	97½	
Reading Co. 4s	11	97½	
Republic Iron & Steel 5½s	11	97½	
Rio Gr. West 1st 5s, A	11	97½	
Rock Isl. 4½s	11	97½	
Rome, Brown & Ira 5s	11	97½	
St. L. Iron Mt. & So. 4½s	11	97½	
St. L. & S.F. 4s, B	11	97½	
St. L. & S.F. gr. ln. 4s, A	11	97½	
Do. adj. 5s	11	97½	
Do. 4s	11	97½	
St. L. Southwest. 4s	11	97½	
San Fran. & S.J. Milk 5½s	11	97½	
Sanford Air Line 6s	11	97½	
Do. adj. 5s	11	97½	
Do. 4s	11	97½	
Simmons Cons. Oil 7½s	11	97½	
Do. 6s '37	11	97½	
Do. Consol. Oil 6s '36	11	97½	
Do. Pipe Line 5s	11	97½	
Skelly Oil 6½s	11	97½	
Southern Pacific cvt. 4½s	11	97½	
Do. 4s	11	97½	
Southern Ry. gen. 6½s	11	97½	
Do. 5s	11	97½	
Southwest Bell Tel. rfg. 5s	11	97½	
Stand. Electric rfg. 5s	11	97½	
Third Avenue adj. 5s	11	97½	
Do. inc. 5s	11	97½	
Union Electric 7½s	11	97½	
Do. cvt. 6s	11	97½	
U. S. Rubber 5s	11	97½	
Utah Light & Power 5s	11	97½	
Va.-C. Ch. 7s 40s pd. ct.	17	107	
Va. Iron, Coal & Coke rfg. 5s	11	97½	
Victorian Ry. 5s	11	97½	
Wabash Railroad rfg. 5½s	41	100	
Warner Sugar Refg. 7s	11	97½	
Western Electric 5½s	11	97½	
Western Maryland 1st 4s	11	97½	
Western Pacific 5s	11	97½	
Wilson & Co. 1st 6s	11	97½	
Youngs Sheet & Tube 6s	11	97½	

Sales for week, $11,702,000 previous week $11,702,000 previous day and corresponding week $11,702,000 a year ago.

London Daily Radio

BY ARTHUR W. KIDDY
BY WIRELESS—EXCLUSIVE DISPATCH
[Copyright, 1926, New York Evening Post, Inc.]

LONDON, Jan. 21.—Quiet cheerfulness prevailed in today's markets. Investment stocks continued buoyant. Rubber shares rallied sharply, the United States apparently being a buyer of both the commodity and the shares. Foreign loans continued their advance.

There was a better feeling on the coal situation, owing to Churchill's speech, but on the national finances the speech afforded no comfort to taxpayers.

At the first meeting of the big five banks (Barclays) held today, Chairman Goodenough took a fairly optimistic view of the situation, the chief feature of his address emphasizing the need for empire development and economy in the use of gold.

After noting the success so far of the return to the gold standard, Mr. Goodenough, dealing with the subject of economizing in the use of gold, said that the great problem was the ultimate destiny of the surplus gold held in the United States.

After emphasizing the fact that gold stocks in the United States are greatly in excess of the legal minimum, he said:

"None can foretell with any degree of certainty what part America's surplus gold will play in the world's economic system or how and when it will be absorbed.

"The present surplus may become available for the world's needs if and when the power of other countries to draw gold is restored. In that case history may again repeat itself and, as after the French Revolution the great accumulation of gold in England gradually dispersed itself, so again there may be a redistribution of gold when a common level of prices has asserted itself and the exchanges are readjusted with a return to normal trade conditions."

Mortgage Men Planning for Sales Parley

A number of prominent financial authorities will address a general sales convention of the National Mortgage Company of California to be held in Los Angeles on the 25th to 27th inst., according to an announcement made yesterday by Wright, Alexander & Greeley. All branch managers and salesmen are expected to be in attendance at the convention.

Speakers for the convention include Frank C. Bramwell, State Superintendent of Banks of Oregon; J. K. Baillie, vice-president and general manager of the Lincoln Mortgage Company; M. E. Applabaum, head of the salesmanship and public speaking department of the La Salle Extension University, and Griffith Jones, Los Angeles attorney.

NEW YORK CURB

Utilities Slump

[BY A. P. NIGHT WIRE]

NEW YORK, Jan. 21.—Renewal of selling pressure, after an early period of strength, brought about another sharp reaction in today's curb market. Public utilities were the hardest hit, Lehigh Power Securities breaking over 5 points to 228 5-8, United Gas improvement dropping 4 to 136 1-2 and Electric Bond and Share, Power Corporation of New York, Southeastern Power and Light, United Gas and Electric, and United Light and Power sagging a point or two.

Coal shares developed an unexpected outburst of strength, Glen Alden closing 7 points higher at 148 3-4, after having touched 153, and Lehigh Valley showing a net gain of 1 3-4 at 39 3-4. Baking shares were again active, but with the exception of Purity B, which showed a net gain of 1 1-2 points, the price changes were unimportant.

Oil prices failed to respond to reports of a stiffening of Midcontinent prices. Humble, which was strong yesterday, broke 3 1-2 points, and Standard Oils of Kentucky and New York, Prairie Pipe Line and Reiter Foster dropped a point or more. The new Sears-Roebuck and Standard Oil of California issues were admitted to trading today, both selling between 55 and 56.

[Furnished by Logan & Bryan]

Sales		High	Low	Close
	Domestic Bonds—			
1	Allied Packer 8s	89½	89½	89½
	Do. 6s	73½	73½	73½
31	Am. Cy. A. & E. 6s	75	75	75
40	Am. Pr. & L. 5s	98	97¾	97¾
	Am. Rolling Mills 5s	101½	101½	101½
1	Am. Sug. Works 6s '75	84½	84½	84½
1	Anaconda 6s	103½	103½	103½
1	Assd. G. & E. 5s	94	94	94
1	Atlantic Fruit 8s	103½	103½	103½
2	A. G. W. I. 5s	75	75	75
4	Bancal Tripoli 8s	103½	103½	103½
1	Bell Tel. Can. 5s	99½	99½	99½
4	Beth. Steel 7s '33	104	103½	104
10	Byrs. U. G. 7s	130½	130	130½
1	Can. Nat. Fds. 7s	110	110	110
5	Cities Svc. P. & L. 6s	97½	97½	97½
	Do. 7s D	101½	101½	101½
32	Cities Svc. Pr. 6½s	97½	97½	97½
	Cooper M. 6½s	96	96	96
2	Cuban Tel. 7½s	107½	107½	107½
2	Del. C. Elec. 5s	97	97	97
1	Del. Edison 7s	103½	103½	103½
1	Del. Rfgr. 6s	94	94	94
	Do. 7s	103½	103½	103½
1	Detroit Edison 5s	97½	97½	97½
1	Do. 6s	103½	103½	103½
1	Do. 7s	107½	107½	107½
1	Do. 8s	111½	111½	111½
1	Do. 8s	111½	111½	111½
1	Do. 8s	111½	111½	111

Record of 80 Years
—plus—
ecured First Mortgage

factors which make for the strength of Mon... ...enfield, First Mortgage Serial 6½% Gold ... 1929 to 1940 inclusive.

following facts are impressive:

...perated by the Sisters of Mercy, ... largest Women's Orders of the ...hurch. They own and operate 54 ...spitals in the United States and ...0 years maintained a perfect rec... ...ting their obligations both as to ...nd interest.

...,000 Bonds will be secured by a ...ge upon property and buildings ...t $424,700—representing a loan ...n 60%.

...d coupon below for further information.

RASHEARS & CO.
BONDS
...ENT MUNICIPAL & CORPORATION
...UTY BLDG. 512 UNION BLDG.
...LES, CAL. SAN DIEGO, CAL.
...5091 MAIN 6581

...me information regarding Mercy Hospital ...First Mortgage Serial 6½% Gold Bonds.

Lending Your Dollars Abroad
...analysis of Foreign ...ollar financing for ...S now available for ...ribution is of par... ...ticular interest to those ...who want to keep in ...touch with develop... ...ments in this field.

...May we send you a copy?

The National City Company
...Offices in more than 50 cities.
...National City Bldg., 6th Street and ...Broadway, Telephone TRinity 7661, Los Angeles

GENEROUS WATER SUPPLY

LA MESA, LEMON GROVE & SPRING VALLEY IRRIGATION DISTRICT

6% Serial Gold Bonds due 1946-1965

...important District pos... ...sessed of unusually abundant ...water supply, secured at a ...comparatively cost, from ...the San Diego River and ...Cuyamaca Lake and by ...pumping from riparian lands.

Prices to yield 5.70% TAX FREE

Circular on Request.

...Lewis & Co.
...Investment Bank Building
...Phone TRinity 3723
...Los Angeles — San Francisco

...HUTTON & COMPANY
...Members New York Stock Exchange
...Offices Coast to Coast
...623 SO. SPRING STREET, Telephone TRinity 0911
...210 SO. OLIVE STREET, Telephone TRinity 1401
...AMBASSADOR HOTEL, Telephone Wadsworth 0147
...HOLLYWOOD, 6245 Hollywood Boulevard, Telephone GRanite 1076
...Other Offices at Pasadena Oakland Del Monte Palo Alto San Diego San Jose
...New York Office, Chrysler Building, Fifth Avenue at 42nd Street
...London Office, Prince Henry's Place, Aldersgate, E. C. 1

...he same reasons that you find ...faction in depositing your ...ith a bank that is sound and ...t beyond any question, you ...satisfaction in dealing with a ...nstitution when investing in ...le first mortgages or Guaran... ...t Mortgage Certificates, or ...anging a first-lien loan on any ...mproved real estate, in large ...mount.

...re cordially invited to discuss ...probable requirements with ...thout incurring the slightest ...tion.

...Guarantee Company
...h Spring St., Los Angeles
...ephone - - - Trinity 0831
...Und'v'd Profits, $5000,000-Reserves $400,000

...ORPORATION of CALIFORNIA
...000.00 Secured Corporate Trusts
...Bldg. Loans TRinity 0831

J. DORAN CO. D. G. ...
...BUYERS Members Los Angeles Stock Exchange
...ANK BLDG. Tel. TRinity

...ARTIN & COMPANY
...INVESTMENT SECURITIES
...Street Phone TRinity

...Lynch & Company
...CHICAGO, DETROIT, CLEVELAND STOCK EXCHANGES
...NEWS BLDG. PHONE TRinity

...TE AND LOCAL TAXES

...Act
...ment Bonds
...ifornia Cities

...TY
...L

...BEACH
...en-denominations and ...years. The 1915 Act ...evied to pay cost of ...as a part of the city ...other city and county

...lication
...ptive Information.
..."Bond House in California"

...others
...ENT BONDS
310 Watts Bldg.
San Diego

LOANS
on
Auto—Bonds—Units
...ADVANCE money on ...automobiles at rates of interest ...to suit borrower, or unlimited ...for 1, 2, 3 or 12 ...months. You can secure with... ...out delay, loans of $10 to $25 ...on your own signature. No delay, fees ...or red tape.
...R. H. DURST & Co.
...618 S. Spring St.
...Los Angeles
...Trinity 2867

...Own and Offer for Sale
6% First Mortgages
...on Improved Los Angeles Real Estate
...Amounts $500 to $100,000
...PACIFIC MORTGAGE CO.
...ESTABLISHED 1913
...Over One Million Dollars Loaned Without Loss to Investors
...Suite 1-2-3 Story Bldg., 1st & Spring Sts. Trinity 8151

CAPITAL
...If you planning to organize ...a company? Or have you a ...plan to place?
...Our financing service is for or... ...ganizations under the guid... ...ance of qualified legal, industrial ...and financial specialists. We are ...prepared to investigate projects ...in need of financing. Not all ...projects can be made an acceptable to our ...company but your project cannot ...be this or any other plan. ...Correspondence is invited. ...Offices in Los Angeles Bldg., where ...we have occupied for five years, ...offer opportunity for capi... ...talists small or large. ...Let us discuss your company ...financing plans. ...Correspondence invited with us ...or you may be invited to consult with us ...personally.
...WILLIAM D. HITCHCOCK and Associates (Financial Counsel Over 5 Years.) ...Members Los Angeles Stock Exchange ...6th and Olive Streets.

CALIFORNIA OILS
...BUYERS EXECUTED ON ALL EXCHANGES
...Irwin P. Graves & Co. ...MEMBERS CALIF. BK. BLDG. TR. 4234

STOCKS WEAKEN UNDER SELLING

Early Rise Halted by Flood of Offerings

Many Rails and Industrials Sharply Off

Independent Strength Shown by Specialties

[BY A. P. NIGHT WIRE]

NEW YORK, Jan. 21. — Stock prices bounded upward at the opening of today's stock market, but the higher prices were met with a flood of bear-selling and profit-taking, which carried a wide variety of railroad and industrial issues down 1 to nearly 6 points below yesterday's closing quotations. Trading showed a marked falling off in volume, the day's sales aggregating less than 1,500,000 shares, or more than 500,000 below those of yesterday.

The initial upturn, which ran from 1 to 5 points in many issues, was largely due to a continuation of the short covering movement which set in on the dramatic reappearance into the market late yesterday of W. C. Durant on the long side. Pools resumed aggressive operations and bears temporarily stepped aside, but when it became apparent that so-called public buying was not following up the advance, short selling was resumed in large volume and quoted values rapidly melted away.

STEEL REACTS

U. S. Steel common opened with a block of 5500 shares at 135, which proved to be the highest price of the day, the stock later selling down to 132⅝, closing at that figure for a net loss of 2 points. Baldwin, known as one of the Durant stocks, and American Can were among the few active industrials to show gains on the day. General Electric broke 7½ points to 231 and then rallied 2 points. U. S. Cast Iron Pipe, which inaugurated dividends today at the rate of $10 annually, showed a net loss of nearly 3 points at 192 after selling as high as 197.

Some of the other outstanding weak spots in the industrial list were Dupont, General Motors, Hudson Motors, Mack Trucks, Sears Roebuck, U. S. Industrial Alcohol, American Smelting, Famous Players, General Asphalt, Stewart-Warner Speedometer and United Drug.

Independent strength was shown by a few specialties. Foundation Company was bid up to a new top at 178, but lost its gain on profit-taking. Art Loom Corporation jumped 5 points to a new top at 63½ and California Packing, Manati Sugar, Savage Arms and United Fruit closed 1 to 3 points higher. Nash Motors jumped 9 points.

RAILS WEAKEN

Rails turned weak despite reports of impending merger developments. Common stock of the Frisco, which is expected to make an important announcement tomorrow, showed a net gain of 1½ at 98½, after having sold as high as 101½. Atlantic Coast Line broke 12 points to 238, cancelling yesterday's gain, and Atchison, Chesapeake and Ohio, Louisville and Nashville and Norfolk and Western declined 2 points or more. Call money renewed at 4 per cent, and held steady at that figure. Time money and commercial paper rates were unchanged.

A spirited advance of 30 points in Japanese yen, which crossed 45 cents to the highest price in three years, was the feature of the irregular foreign exchange market. The rally here followed a similar advance in London. Other rates moved within rather narrow and irregular limits, demand sterling yielding slightly to $4.85⅝ and French francs sagging to 3.73½ cents.

Market Averages

	20 Industrials	20 Rails
Thursday	139.42	115.04
Wednesday	140.56	115.51
Week ago	135.34	115.63
Year ago	132.97	100.23
High, 1926	145.62	117.89
Low, 1926	139.42	115.04

Total stock sales, 1,497,200 shares.

CLEARINGS, MONEY

Clearings yesterday were $89,363,904.00, an increase of $4,804,908.73 over corresponding day last year.

Clearings

	1926	1925	1924
Monday—	$27,353,365.90	$26,150,373.41	$25,409,711.53
Tuesday—	$30,703,135.68	$25,247,674.07	$24,731,848.18
Wednesday—	$30,720,003.95	$25,663,404.10	$23,822,511.20
Thursday—	$28,583,994.89	$23,479,986.57	$27,575,643.20

Bank Debits

Saturday	$10,615,845.00
Monday	36,208,396.00
Tuesday	41,855,352.00
Wednesday	35,213,604.00

Foreign Exchange

[Furnished by Farmers' and Merchants' National Bank]

	Over $100
England, per pound sterling	4.85⅝
France, per 100 francs	3.73
Germany, per 100 marks	23.80
Belgium, per 100 francs	4.37
Italy, per 100 lire	4.06
Czecho-Slovakia, per 100 krones	2.97
Denmark, per 100 kroner	24.92
Finland, per 100 finmarks	2.53
Greece, per 100 drachmas	1.39
Holland, per 100 guilders	40.29
Jugo-Slavia, per 100 dinars	1.78
Norway, per 100 kroner	20.41
Rumania, per 100 lei	0.57
Spain, per 100 pesetas	14.26
Sweden, per 100 kroner	26.87
Switzerland, per 100 francs	19.41
Hongkong, per 100 local currency	58.00

New York Rates

[BY A. P. NIGHT WIRE]

NEW YORK, Jan. 21.—Foreign exchanges steady. Quotations in cents:

Great Britain — Demand, 4.85⅝; cables, 4.86 15-16; sixty-day bills on banks, 4.81 9-16.
France—Demand, 3.73⅛; cables, 3.74.
Italy—Demand, 4.05⅞; cables, 4.06⅝.
Belgium—Demand, 4.35½.
Germany—Demand, 23.80.
Holland—Demand, 40.17.
Norway—Demand, 20.39.
Sweden—Demand, 26.75.
Denmark—Demand, 24.82.
Switzerland—Demand, 19.31⅛.
Spain—Demand, 14.13.
Greece—Demand, 1.39.
Poland—Demand, 18.00.
Czecho-Slovakia—Demand, 2.96.
Jugo-Slavia—Demand, 1.77.
Austria—Demand, .14⅛.
Rumania—Demand, .44⅝.
Argentina—Demand, 41.37.
Brazil—Demand, 15.06.
Tokio—Demand, 45.
Shanghai—Demand, 75⅝.
Montreal—Demand, 99 13-16.

Call Money

[BY A. P. NIGHT WIRE]

NEW YORK, Jan. 21.—Call money steady; high, 4; low, 4; ruling rate, 4; closing bid, 4; offered at 4⅛; last loan, 4. Call loans against acceptances, 3½. Time loans steady; mixed collateral, 60-90 days, 4⅛@4⅜; 4-6 months, 4⅛@4⅜. Prime mercantile paper, 4⅛@4⅜.

Bar Silver

[BY A. P. NIGHT WIRE]

NEW YORK, Jan. 21.—Bar silver, 67; Mexican dollars, 51⅝.

[BY CABLE, AND ASSOCIATED PRESS]

LONDON, Jan. 21.—Bar silver, 29 15-16d per ounce. Money, 4% per cent.

DRIED FRUITS

[BY A. P. NIGHT WIRE]

NEW YORK, Jan. 21. — Evaporated apples, steady; prunes, fair trade; apricots and peaches, firm and quiet; raisins, firm.

NEW YORK STOCK EXCHANGE

[The following quotations on the New York Stock Exchange are from the private wires of E. F. Hutton & Co., members of the New York Stock Exchange, with offices at 643 South Spring street, 545 South Olive street, Ambassador Hotel, 6406 Hollywood Boulevard, Los Angeles; Hotel Grant, San Diego; 242 East Third street, Long Beach, and 22 North Euclid avenue, Hotel Maryland, Pasadena.]

NEW YORK, Jan. 21.—Following are closing prices, sales, high and low quotations, net changes today, and high and low for 1925:

1925 High.	1925 Low.	Div.	Stocks—	Sales.	Open.	High.	Low.	Close. Bid.	Net change.
117⅝	98	6	Adams Express	800	107	107	104⅝	104⅝	+2½
20	15	....	Advance Rumely	100	16⅛	16⅛	16⅛	16⅛	...
12⅝	7⅛	80c	Abumada Land	1,100	8	8	8	8	...
117⅝	98½	4	Air Reduction	2,200	113⅞	113⅝	111	113⅝	+1⅝
13⅝	9⅝	....	Alax Rubber	200	10⅛	10⅞	10	10	+⅛
116⅝	80	4	Allied Chemical	4,600	115⅞	115⅞	113	113⅝	+1½
97⅛	71½	9	Allis Chalmers	900	92	92	90¾	90¾	+1⅝
105	103½	7	Do. pfd	....	....	....	....	104	...
29⅝	19½	....	Am. Agricultural Chemical	3,700	22⅝	22⅝	20⅝	21	+1⅝
82¼	36½	....	Do. pfd	....	81½	81½	80¾	80	+3½
44⅝	39½	....	American Bank Note	....	....	....	....	41½	+1½
56	28⅝	4	American Beet Sugar	200	32⅝	32⅝	32⅝	32⅝	+1½
67⅞	50½	7	Do. pfd	....	....	....	....	67	...
34½	20½	....	American Beach Magnolia	1,000	29½	29½	29½	29½	—⅛
297⅝	158½	5	American Can	3,000	251½	253	279½	280	...
121½	113	7	Do. pfd	300	123	123	122	122	...
119⅝	97½	8	American Car & Foundry	1,000	111⅝	112	109	110	...
128	120¾	7	Do. pfd	200	126	126	125	126	+1
62	57	....	American Chicle	700	60	60	59¾	60	+1
188	125	6	American Express	200	151½	152½	152	152	+1
51⅝	27½	....	American Foreign Power	1,100	30⅝	30⅝	30½	30½	+⅛
14⅜	9½	....	American Hide & Leather	900	15⅝	15⅝	15	15	+⅛
78⅝	50	....	Do. pfd	....	....	....	....	68	...
128	88	6	American Ice	400	127½	127½	126	124	+1½
46⅝	32½	....	American Int'l Corporation	3,600	43⅝	43⅝	42⅝	42⅝	+⅝
20	11¼	1	American La France	100	13⅝	13⅝	13⅝	13⅝	...
24½	20	....	American Linseed	1,600	23½	23½	23½	23½	...
88	53	....	Do. pfd	1,000	85⅝	86⅛	85⅛	85⅛	...
146	104½	8	American Locomotive	3,700	114	114	111½	111	—3
124	114⅝	7	Do. pfd	....	....	....	....	119¾	...
57⅝	43⅝	4	American Metal	800	51⅞	51⅞	51⅞	51⅞	—⅛
122⅝	93½	4	American Radiator	1,000	110⅝	111	109½	110	...
70½	36½	3	American Safety Razor	1,200	57⅝	58	57⅝	57	+1⅛
144½	98⅝	7	American Smelt. & Ref.	5,200	134	134	130⅝	131	+2
119½	105½	7	Do. pfd	500	115⅝	115⅝	115¼	115¾	+⅝
151½	135½	12	American Snuff	....	....	....	....	140	...
47½	37⅝	3	American Steel Foundry	2,200	44⅝	44⅝	44⅛	44⅝	—⅛
77⅝	47⅝	5	American Sugar Refining	2,500	75⅝	75⅝	73¾	73⅝	—1
104½	91	7	Do. pfd	....	....	....	....	102	—½
24½	6	....	American Sumatra Tobacco	100	11⅝	11⅝	11⅝	11⅝	...
143	130⅝	9	American Tel. & Tel.	1,100	140	140¾	140⅞	140	+⅜
121½	85	8	American Tobacco	300	115⅝	115⅞	113	115½	+⅛
118⅝	94½	4	Do. Class B	1,200	114⅝	114⅝	114½	114½	+⅛
70½	34½	1.20	American Water Works	5,700	70	72⅝	70	71	+1
94⅜	34½	....	American Woolen	800	90¼	90¼	88	88½	+1⅜
10⅝	9½	7	Do. pfd	....	....	....	....	....	...
12½	7	....	American Zinc	....	....	....	....	....	...
44⅞	24⅝	....	Do. pfd	100	35	35	35	35	+1
58⅝	35¼	3	Anaconda Copper	1,800	47⅝	47½	47	47¼	...
27½	20	2	Armour "A"	800	24½	24¼	24	24½	...
106	80¼	7	Armour Del. pfd	2,800	91¼	91¼	89½	90	+½
69⅝	46½	2½	Associated Dry Goods	1,800	47⅝	47⅝	47	47⅛	...
47⅛	32	2	Associated Oil	15,800	34	34	32¾	33½	+⅝
140½	116½	7	Atchison	5,000	131⅝	131⅝	129¾	130½	+⅝
97⅝	82½	6	Do. pfd	1,100	95⅝	96⅛	95¼	95¼	+⅛
298	238	10	Atlantic Coast Line	1,800	244½	244½	238	238	—12
77	39	....	Atlantic Gulf & W. I.	5,200	62½	62½	60	60	...
99	81	....	Do. pfd	100	84½	84½	84½	84½	+½
117½	....	....	Atlantic Refining	....	....	....	....	105	...
33	22½	....	Austin Nichols	....	....	....	....	25½	+½
140	107	7	Baldwin Locomotive	15,000	128	128	123½	126½	+½
116⅝	107	7	Do. pfd	700	115⅞	115⅞	112	113	+½
84½	71	6	Baltimore & Ohio	7,000	80½	80½	80	80½	+½
67½	62½	4	Do. pfd	400	66	66	67½	68	+½
33½	18⅞	2	Barnsdall Corp. "A"	1,300	30⅝	30⅝	29¾	29¾	+⅛
38	31	....	Do. "B"	100	36½	36½	36½	36½	+⅛
83½	57	....	Bethlehem Steel	2,000	47⅝	47⅝	46½	46½	...
77⅝	69	2.40	Beechnut Pkg.	600	84	84	83¾	83¾	+½
67	45½	....	Booth Fisheries	100	8	8	8	7½	+⅛
44½	27½	1.80	Briggs Mfg.	1,200	33⅝	33⅝	33⅝	33½	+½
84	35½	....	Brooklyn Manhattan	3,000	57⅝	57⅝	56½	56½	+½
106½	74½	4	Brooklyn Un. Gas	100	78	78	78	78	+¾
157	94½	4	Brown Shoe	....	....	....	....	97	...
40¾	24	....	Brunswick-Balke C. Co.	100	28	28	28	28	+⅛
138	92¼	10	Burns Bros. "A"	....	....	....	....	131⅝	...
105	65	5	Burroughs Adding Machine	2,100	91½	91½	91½	91½	+⅛
34½	6½	2	Butte & Superior	300	14½	14½	14½	14	+⅛
28¾	17	....	Butterick	200	22¾	22¾	22¼	22¼	—⅛
139½	109½	8	California Packing	7,000	140½	144⅝	140½	141	+1
34⅝	23⅝	3	California Petroleum	1,500	31½	31½	31½	31½	...
61½	45	6	Calumet, Arizona	100	58	58	57	57	+½
153½	109½	10	Canadian Pacific	300	147½	147¾	147	147	...
19⅝	14½	....	Castro, Leather	300	18⅝	18⅝	18⅝	18⅝	...
71	46½	....	Do. pfd	300	65¾	66	62½	63	+½
64⅝	45½	4	Cerro de Pasco	1,800	58⅝	58⅝	58⅝	58⅝	+⅝
82	27½	3	Chandler Motor	800	47½	48	46	46	...
139½	89½	4	Chesapeake & Ohio	2,600	117¾	117¾	115	115	...
57½	39⅝	1	Chicago & Eastern Illinois	....	....	....	....	54¼	...
87⅝	46	....	Do. pfd	....	....	....	....	80	...
27⅝	18⅝	....	Chicago Great Western	300	19⅝	19⅝	19⅝	19⅝	+⅛
27⅝	19½	....	Do. pfd	400	23½	23½	23½	23½	...
18⅝	9¼	....	Chicago, M. & St. Paul	2,700	12⅝	13	12⅝	12⅝	+⅛
29½	18	....	Do. pfd	2,700	19⅝	20	19½	19⅝	+⅛
85	47½	4	Chicago & Northwestern	2,500	75	75	73¾	73¾	...
118⅝	101⅞	7	Do. pfd	....	....	....	....	119⅝	...
19⅝	9½	1	Chicago Pneumatic Tool	300	11⅝	11⅝	11⅝	11⅝	...
38⅝	30⅝	....	Chicago, Rock Island & P.	5,800	38⅝	38⅝	38⅝	38⅝	—⅛
100	82	....	Do. 7% pfd	....	....	....	....	99½	...
89½	62	6	Do. 6% pfd	200	87⅝	87⅝	87⅝	87½	+⅛
74⅝	48⅝	2.60	Chile	300	63	63	63	63	+⅛
39⅝	27⅝	2½	China Corporation	300	33⅝	33⅝	33⅝	33½	...
28⅝	19	....	China Copper	200	19½	19½	19½	19½	...
255	108½	....	Chrysler (new)	17,300	49¾	49¾	47¾	47⅝	...
77⅝	58	....	*Cluett, Peabody	....	....	....	....	67½	...
177⅝	88	7	Coca Cola	300	146¾	146¾	146¾	146¾	...
48⅝	32½	....	Colorado Fuel	300	35	35	35	34⅞	...
70⅝	54½	....	Colorado & Southern	100	57⅞	57⅞	57⅞	58	...
84	38	1.20	Do. 1st pfd	....	....	....	....	65	...
58	45⅝	2.80	Columbia Gas	4,500	50	50⅝	50	50	...
43½	15⅝	....	Congoleum	1,000	17	17	16⅞	16⅞	...
63⅝	24½	....	Consolidated Cigar	1,200	50½	50½	50½	50½	...
97	74⅝	4	Consolidated Gas	4,600	90½	90½	89⅝	90⅛	...
93½	60½	3	Continental Can	1,800	85	85	84	84	...
15½	8½	80c	Continental Motors	5,300	11	12⅛	11⅛	11⅝	...
64½	52⅞	3	Corn Products	1,300	49⅝	51	49⅝	50½	...
94⅝	64½	5	Crucible Steel	....	....	....	....	77	...
14⅝	7⅞	....	Cuba Cane Sugar	900	10	10⅛	9¾	9⅝	...
49¼	37⅛	....	Do. pfd	8,500	45⅝	47	44½	44¾	...
54⅝	44	3	Cuban-American Sugar	1,100	27½	28	26⅝	26½	+⅛
115	63½	7	Cudahy	200	85	85	83	82	+⅝
59	44	3	Cuyamel	100	48	48	48	48	...
49⅝	27⅞	....	Davison Chemical	2,300	39⅝	40½	39	39⅝	—⅝
168½	135½	9	Delaware & Hudson	500	155½	156	155	154	...
147⅝	125	12	Del., Lack. & Western	1,200	146½	146½	143½	144½	...
105½	110	8	Detroit Edison	300	108½	111	108½	110	...
48	21⅝	....	Dodge "A"	14,100	43⅝	43⅝	42⅝	42⅝	...
91½	73½	7	Do. pfd	3,100	85⅝	85⅞	85½	85½	...
12⅝	12⅝	3	Dome Mines	600	13⅝	13⅝	13⅝	13⅝	...
279	134½	9	Dupont	2,500	223½	224	219	217½	—6½
118	104⅞	5	Eastman Kodak	900	109	109	108¾	108	...
30½	19¾	....	Edison Elec. Ill.	1,100	27½	27¾	27	26¾	...
40⅛	17	....	Electric Light & Power	1,000	31	31½	30½	30½	...
80	69⅝	5	Electric Storage Battery	700	74	74⅝	73¾	73½	...
74⅝	64	5	Endicott-Johnson	200	68	68	68	68	...
49⅝	39⅝	....	Erie	2,400	41½	42	41½	41½	...
46⅝	35⅝	....	Do. 1st pfd	1,100	42¾	42¾	41½	41½	...
43¾	34	....	Do. 2nd pfd	100	40	40	40	40	—½
114⅝	90½	6	Famous Players	2,000	106⅛	106⅝	104	104	...
95½	15½	10	Federal Mining & Smelting	100	94	94	94	93	...
90⅝	69½	....	Do. pfd	800	84	84	84	84	...
175	85	5	*Fisher Body	700	97	97	95	95	...
39⅝	10⅛	....	Fisk Rubber	2,300	24½	24⅝	23¾	23¾	...
....	....	....	Fleischmann (new)	2,100	23½	24¼	23½	23¾	...
85⅝	69½	4	Foundation Co.	1,800	81½	82	81	81½	...
85	37⅞	4	Fox Films "A"	300	79½	79⅝	78½	78	...
54⅞	9	....	Freeport Texas	12,500	24½	24⅝	23¾	23¾	...
39¼	25	2½	Gabriel Snubbers	800	36⅝	36½	36	36	+⅛
70	46½	....	General Asphalt	5,100	67⅞	67⅞	65	65½	...
115⅝	91	8	General Cigars	100	110	110	110	109½	...
277	231	8	General Electric	14,500	235	235	230	231	...
149⅝	64⅝	8	General Motors	10,000	115	116	114	114	...
59	42	8	General Petroleum	6,200	57	57½	56½	56½	...
73⅞	43	3	General Railway Signal	1,200	70	70	70	70	...
85	45	3	General Tank	2,100	75	75	73½	73½	...
81	47	....	Gimbel Bros.	900	72¼	72½	72	71½	...
29½	12½	2	Gleason Co.	2,300	24¼	24¾	24	24	...
51	27	....	Gold Dust	1,400	45⅞	46	45	45	...
73⅞	38⅝	4	Goodrich Co.	1,000	62	62⅝	60½	60½	...
144⅝	98½	7	Goodyear pfd	300	104	104	103	103	...
21⅝	11	....	Graham Corp.	1,800	15⅝	15⅝	15⅛	15⅛	...
82⅝	69⅝	8	Granby Consol.	1,800	75	75⅝	73½	73⅝	...
118	91	8	Great Northern pfd	1,800	94	94	93	93	...
49½	23	1½	Great Northern Ore	....	....	....	....	25	...
111	91	8	Great Western Sugar	800	97	97	97	97	+½
85¾	67⅛	3	Gulf States Steel	800	84	84	82	82½	+½
39⅝	10½	....	Jewel Tea	200	35½	36½	35½	35½	—⅛
21⅞	11¾	....	Jones Bros. Tea	100	14⅝	14⅝	14⅝	14½	—⅛
65	35⅝	3	Jordan Motor	2,200	50½	50¾	48	49	—1
51	38⅝	....	Kansas City Southern	2,000	45⅛	45⅝	44⅛	44⅝	—1⅛
83½	57	4	Do. pfd	....	....	....	....	61½	+⅝
41⅞	18⅝	2	Kayser (J.) Co	600	40½	40½	40	40	+⅝
21⅝	12⅞	....	Kelly-Springfield	800	17⅝	17¾	17⅛	17⅜	...
59½	46⅛	4	Kennecott Copper	2,100	54⅝	54¾	54	54	—⅛
3⅝	1⅞	....	Keystone Tire	....	....	....	....	1⅞	...
45⅝	31½	....	Kresge Department Stores	200	50	50	50	39½	...

*Ex-dividend.
(Special dividends not listed.)
Total sales of stocks—1,473,700 shares.
Total sales of bonds—$14,538,000.

CHICAGO STOCKS

[Furnished by Logan & Bryan]

Sales		High	Low	Close
700	All-Am. Radio	13	12½	13⅜
2,200	Am. Shipbu. "A"	5	4⅝	4⅝
270	Do. "B" W. I.	5	4⅝	4⅝
1,200	Do. warrants	3	2⅝	2⅝
100	Do. Series "A"	24½	23½	23½
900	Do. "B"	16½	16	16
400	Do. pfd.	91	90¾	91
400	Armour Leather	3½	3	3
700	Auburn Auto	50½	49½	49¾
225	Bendix	29	28	28½
1,100	Adams Royalty	27½	27½	27½
600	Baker & Beck	29½	29	29¾
350	C. A. S. W.	12¾	12	12
110	Do. pfd.	6	92½	92
200	City Coal. pfd.	6	5½	5½
300	Chicago City Ry.	82½	82½	82½
100	Do. Series 2	1¾	1¾	1¾
115	Comw. Edison	140½	139¾	140
170	Consumers pfd.	88½	87	88½
250	Crown W. P. pfd. W. I.	100½	100	100½
100	Decker & Cohn	29	29	29
100	Deere Co. pfd.	108	108	108
471	Erie	25¾	25½	25¾
100	Essex	27	27	27
310	Fair	32½	32	32
120	Fisk Rubber	15	14½	15
500	Great Lakes	157	153½	153⅞
260	Gossard	37½	36	36
250	Fitz Connell	26½	26	26
150	Hibbard Spencer	76½	76½	76½
150

Wheat Futures Renew Slump on Heavy Selling

[EXCLUSIVE DISPATCH]

CHICAGO, Jan. 21.—Liquidation was on in wheat as the result of a sharp break in foreign markets, and many local longs went out of their lines on the way down, both through sales of futures and through bids, and the close was 2¼@2¾c lower, with May leading. Corn was weak and ⅝c lower, although closing on a good rally. Oats were ⅝@⅞c lower, while rye was 2¼@2¾c lower.

Pronounced weakness abroad was responsible for heavy selling of wheat, with Liverpool off 2@2¾d, and May dropped to 1¾c under the same delivery in Chicago at the time the former market closed. Buenos Aires was unchanged to 1¼ lower and Rosario 2¾@3¼c lower, while Winnipeg kept pace with the decline in Chicago and lost 3¼c.

Buying against bids was a factor in checking the decline in wheat, but all rallies brought in free selling by houses with eastern connections, and the undertone was distinctly heavy throughout the day. After the close there was heavy buying of bids by traders who were seeking protection, and they sold as much as 3¾c under the finish on May, while offers were only 3⅛c over.

While there was a betterment in the export demand at the seaboard with sales of 900,000 to 950,000 bushels in all positions, all to the continent, the sales were disappointing, in view of the sharp break. Argentina and Russia were reported as offering abroad more freely. Russia cleared 600,000 bushels for the week, while Argentina exports were estimated at 1,450,000 bushels, against 667,000 bushels the previous week, and 4,074,000 bushels last year.

Buying against bids and short covering furnished the bulk of the support in the corn market. At the low, May was off 1¾c from the finish on Wednesday. Weakness in wheat and the forecast for colder weather, which will make it safer to handle the damp grain, were the depressing influences, although country offerings to arrive remain small. Rains would be beneficial in Argentina, with the forecast for fair and warmer weather. Reports from Cuba for the week were estimated at 3,300,000 bushels, against 4,184,000 bushels the previous week, and 1,852,000 bushels last year. Oats and rye were lower in sympathy with other grains.

Lard prices were weakened early on hedging sales and liquidation, but rallied and closed 5@ 10c higher, the latter on January. Trade in meats and moderate and short ribs closed unchanged and bellies lost 5c. Hogs were lower early and rallied later.

RANGE OF PRICES

	Open.	High.	Low.	Close.
Wheat—				
May	1.74¼	1.74⅝	1.72⅝	1.73¼
May, old	1.73⅛	1.73¼	1.70⅝	1.71
July	1.51	1.51	1.49¾	1.50
Sept.	1.48	1.48	1.47¼	1.48
Corn—				
Jan.	....	....	....	.79
May	.83⅝	.83⅝	.82⅝	.83⅛
July	.86¼	.86¼	.85⅝	.86⅛
Sept.	.87⅛	.87⅛	.86⅝	.87¼
Oats—				
Jan.	....	....	....	.39¾
May	.45⅝	.45¼	.44⅝	.44⅝
July	.45¾	.45¼	.45	.45

WINNIPEG WHEAT

May	1.56¼	1.56¼	1.50¾	1.50¾
July	1.56¼	1.56¼	1.54¼	1.54⅝

CASH GRAINS

Wheat: No. 1 hard winter, 1.52; No. 2 hard winter, 1.79¼@1.79½; No. 1 northern spring, dark, 1.82¼.

Corn: No. 4 mixed, 71@71½; No. 3 mixed, 87@89½; No. 6 mixed, 61@63½; No. 3 yellow, 73¼@78; No. 6 yellow, 61¼@66½; No. 4 white, 73½@73; No. 6 white, 61¼@66½; sample grade, 54@62½.

Oats: No. 3 white, 42¾@43¾; No. 3 white, 45@45½; No. 4 white, 41¾@42¾.

NEW YORK GRAINS

[BY A. P. NIGHT WIRE]

NEW YORK, Jan. 21.—Wheat, easy; No. 1 dark northern spring, c.i.f., New York, lake and rail, 1.89½; No. 2 hard winter, f.a.b., lake and rail, 1.96½; No. 2 mixed durum, do., 1.87½; No. 1 Manitoba, do., in bond, 1.79½.

Corn: Spot, easy; No. 2 yellow, a.i.f., track, New York, all rail, 96½; No. 3 yellow, do., 95½.

Oats: Spot, easy; No. 2 white, 53.

LOCAL GRAINS

ARRIVALS AT LOS ANGELES

Wheat, 9; barley, 5; corn, 9; oats, 1; milo, 1; kafir, 1; flour, 7; beans, 1; cereals, 1; coffee, 15; rice, 2; cottonseed, 15; poultry feed, 2; total, 67. Hay, 31.

May barley, San Francisco, 1.40 nlt.

May barley, Los Angeles, 1.37½@1.38.

COFFEE MARKET

[Furnished by E. F. Hutton & Co.]

Option—	Open.	High.	Low.	Close.
January	....	....	....	16.05
March	15.94	15.98	15.85	15.90
May	15.86	15.97	15.85	15.90
July	15.77	15.82	15.68	15.64
September	17.30	17.38	17.20	17.23
December	....	17.19	17.01	17.01

Sales, 45,250 bags.

A. C. WAGY & CO.
For Sale
B. H. DYAS
50 Pfd. @ $80.00
(Will sell all or any part.)
WE WILL SELL
10 San Gabriel Valley Mtg. ..$97.50
10 Peoples Nat'l. Bank 110.00
100 Lincoln Mortgage Sec. 7.25
100 Lincoln Mortgage Com. 1.00
10 Long Park Assoc. Pfd. 6.00
10 Long Park Assoc. Com. 1.00
10 Majestic Elec. Appl. Com. 1.50
10 Majestic Elec. Appl. Pfd. 1.50
100 Union Mortgage Pfd. 2.00
100 Union Mortgage Com. 1.00
5 Nicholls Gr. Mtg. Pfd. 85.00
10 Nicholls Gr. Mtg. Com. 8.00
2 A. I. Lasker Corp. Pfd. 78.00
4 A. I. Lasker Corp. Com. 70.00
1 Julian No. 1 Unit 15.00
2 Julian No. 2 Units 15.00
3 Julian No. 3 Units 15.00
10 Security Housing Com. 100.00
20 Hogan Finance Units 77.50
20 Durant Motors (Cal.) 2.00
10 West. Oil & Ref. Units 71.00
9½ Home Service 1st Pfd. 91.50
1 Home Service 2nd Pfd. 10.00
100 Maryland Trust Pfd. ..... Cheap
60 Western Costume Pfd. 7.75
50 Yellow Taxicab Co. 9.00
3 Pacific State Sec. Units. 85.00
20 N. A. Bond & Mtge. Pfd. 80.00
20 Pacific Southern 97.00
3 Sacramento Oil Units 7.50
3 Southwest Fin. Corp. 5.00
12 Southwest Fin. Pfd. 5.00
5000 Trojan Oil Company ..... .02½
20 Vanderbilt Nevr. Units 28.00
100 West. Auto Supply Pfd. 8.75
4 West. Auto Supply Com. 12.50
WE WILL BUY
Cons. Coin. Di Giorgio Fruit
Pickwick Corp. Hamilton Cons.
Boise Chico L. A. Inv. Prop.
Coalville, Ida. Danziger G. & R.
Hanson Tire Danziger Units
Knickerbocker Hot. United M. L.
Nothing Recommended except our Services
Established 1909
A. C. Wagy & Co.
306-310 Stock Exchange Bldg.
639 South Spring St.
Phone Trinity 2401
ABOVE OFFERINGS SUBJECT TO PRIOR SALE OR WITHDRAWAL. ERRORS EXCEPTED

METZLER & COMPANY
OPERATING MANAGERS
or
FINANCIAL INSTITUTIONS
UNDERWRITERS—DISTRIBUTORS
or
FIRST MORTGAGE BONDS
727 South Spring Street
Los Angeles.

LOS ANGELES EXCHANGE

BONDS

Sales—		Closing Bid.	Asked.
.....	Amalg. Sugar 7s, '37	101½	....
.....	Am. Factors 7s, '38	102½	....
.....	Associated Oil 6s, '33	102½	....
.....	Cal.-Haw. S. S. 7s, '27	102½	....
.....	Cal.-Or. Pwr. 6s, '42	107½	....
.....	Do. 7½s, 1941	110	....
.....	Cal. Pwr. 6½s, 1935	103	....
.....	Columbia St. 7s, '42	100¾	....
.....	E. B. Water 6s, '42	102	....
.....	Do. 6s, 1944	101½	....
.....	Do. 6s, 1955	101½	....
.....	General Pet. 6s, '39	101½	102
$1,000	H. W. Power 5s, '40	95¼	95¾
.....	Do. 6s, 1940	101½	....
.....	Do. 6s, 1952	101½	....
.....	Hinshaw'l Dp. 7s, '37	100	....
.....	Holly Sugar 7s, '37	100¾	....
3,000	L. A. G. & E. 5s, '34	99	....
.....	Do. 5s, 1939	98¾	....
1,000	Do. 5½s, 1937	99¾	99½
.....	Do. 5½s, 1938	99¾	....
.....	Do. 5s, 1942	98½	....
.....	Do. 7s, 1927	100½	....
.....	Do. 7s, 1931	100½	....
.....	L.A. Pwr. Dist. 5s, '39	97½	98
.....	Do. 1st 5s, 1951	95½	....
.....	Do. 1st rfd. 5s, '42	95½	....
.....	Do. 1st rfd. 5s, '43	95½	....
5,000	L.A. Ry. 1st 5s, '40	95¾	....
.....	Do. 1st rfd. 5s, '40	95½	....
.....	Mtl. Wat. Sy. 7s, '39	100½	....
.....	Mt. Whitney 7s, '39	100½	....
.....	Nev.-Cal. El. 6s, '56	95½	....
.....	Do. 6s, 1950	95½	....
.....	Orpheum Cr. 7½s, '30	109	....
.....	P. E. Ry. 5s, 1942	97½	....
.....	Pac. G. & E. 5s, 1942	101½	....
.....	Pac. L. A.P. 5s, 1942	101½	....
.....	Do. 5½s, 1937	102¾	....
1,000	Pac. Pwr. & L. 6s, '41	100½	....
.....	Do. 1st 5s, 1937	99	....
.....	Do. 1st 5s, 1942	99	....
5,000	S. D. G. & E. 5s, '39	100½	....
.....	Do. 5s, 1947	100½	....
.....	Do. 5s, 1935	101	....
.....	Do. 5s, 1939	101½	....
.....	Do. 5s, 1947	100½	....
5,000	S. Cal. Ed. 5s, '47	101½	....
.....	Do. "A" 6s, 1950	102¾	....
.....	Do. "B" 6s, 1952	102	....
.....	Do. "C" 6s, 1950	101½	....
.....	Do. "D" 6s, 1950	102¾	....
.....	Do. 7s, 1931	107½	....
.....	Stan-Ark. 1st 5s, '29	97	....
.....	Do. 2nd 5s, 1949	75	....
.....	So. Cal. Ed. 5s, '39	101	....
.....	Do. 5s, 1947	101	....
.....	Do. 5½s, 1944	101½	....
5,000	Do. 6s, 1943	102½	102¾
41,000	Do. 6s, 1952	102½	102¾
.....	So. Cal. Gas 5½s, '42	101	57
.....	Do. 6s, 1950	104	....
.....	Do. 7s, 1931	107½	108
1,000	So. Cal. Tel. 5s, '37	99½	....
1,000	So. Cal. Gas 5½s, '39	100½	....
500	Sperry Flour 6s, '42	99	....
.....	Sutter Basin 6s, '27	97½	....
.....	Union Oil 5s, 1937	100¾	....
5,000	Do. 5s, 1935	99	99½
.....	Do. 5s, 1942	99	....
18,000	United Oil 5½s, '31	99½	100
.....	W. Mtstead Ass. 6s, '42	99	....
2,000	Do. 6s, 1947	100	....

STOCKS

Sales—		Bid.	Asked.
	Oils—		
.....	Assd. Oil, new stock	32.50	33.00
.....	Associated Union pfd.	75	....
.....	Do. com.	....	14½
.....	Caledonia View	....	....
110	California Pet. com.	31.75	....
.....	General Pet. com.	56.75	57.00
70	Gilmore Oil	12.00	....
.....	Hollywood Pet. Corp.	40.00	45.00
1,700	Holly Dev. Co.	1.40	1.50
6,700	Julian Pet. pfd.	16.37½	....
1,000	Do.	16.25	16.37½
300	Marine Corp.	1.30	1.39
500	Mascot Oil	1.32	1.46
1,000	Monarch Refinery	1.45	1.50
.....	Mt. Diablo O.M.A.D.	.94	.97
.....	Occidental Pet. com.	.94	....
.....	Do. Trustee	.97	....
1,000	Oilmelo Oil Co.	.30	.32
.....	Olinda Land Co., oil	....	....
20	Pacific Oil	75	77.00
.....	Premier Oil	.13	.15
500	Rosedale Petroleum	....	....
.....	Rose Hill Oil Co.	.07	.08
2	Rio Grande Oil com.	87.00	89.00
40	Shell Union com.	39.25	....
10	Standard Oil of Cal.	67½	67¾
.....	Transport Oil	....	....
340	Union Oil of Cal.	37.62½	....
100	Union Oil of Cal.	37.75	38.75
100	United Oil	56.50	....
2,000	U. S. Royalties	.15	.17
.....	Victor Oil	....	....
.....	White Star Oil	....	....
	Industrials—		
.....	Cal. Packing com.	129.50	....
5	Globe D. & M. pfd.	97	98
10	Do. com.	44.00	50.00
.....	Goodyear T.&R. pfd.	111.75	....
.....	Hollywood Tortilla	80.50	....
.....	Maryland Motors pfd.	3.50	....
.....	Southern Glass Co.	.17	....
3,000	Western Chemical	....	.80½
	Public Utilities—		
10	L. A. G.&E. pfd.	97.50	97.75
.....	Pac. G.&E. 1st pfd.	....	99.00
.....	Do. 6% pfd.	102.50	....
27	S. J. L.&P. pr. pfd.	101.00	101.25
.....	Do. 7% pfd.	97.75	99.00
.....	Do. 6% pfd.	97.50	98.00
.....	Do. 1st rfd. 5s, '40	95½	....
.....	Do. 1st rfd. 5s, '42	95½	....
.....	Do. 1st rfd. 5s, '43	95½	....
.....	Do. 1st rfd. 5s, '44	95½	....
94	Do. 7% pfd.	111.75	....
20	Do. 6% pfd.	97.75	99.00
75	So. Cal. Edison com.	137.00	....
.....	Do. 6% pfd.	107.00	....
.....	So. Cal. Gas com.	125.00	....
.....	Do. 6% pfd.	107.50	....
77	So. Co. Gas 6% pfd.	107.50	104.00
10	Do. 7% pfd.	105.50	....
.....	Valley Ter. of L. A.	2.00	....
	Miscellaneous—		
.....	Cal. Date Farms...	12.00	13.00
.....	Central A. Pow. Ins.	1.50	....
.....	Cent. Fin. Bldg. Co.	91.50	95.00
.....	Foster & Kleis com.	11.75	12.25
.....	Hama Bellery com.	99.00	....
.....	Laguna L.&W. com.	9.15	9.35
5,400	L. A. Investment	1.10	....
.....	Mtg. Guarantee Co.	137.00	140.00
.....	Nadi City Holding	82.00	84.00
.....	Occidental Life	200.00	....
.....	Pacific Mutual Life	500.00	1500.00
.....	P. Fir. std. Sec. A.	115.00	....
.....	West. American Ins.	14.00	14.75
.....	Wm. R. Myers Co.	60.00	....
	Banks—		
20	Amer'commercial Cry.	200.00	202.00
.....	Banitaly Corp.	340.00	345.00
.....	Cal. crnia Bank	327.50	....
.....	Citizens' National	371.00	385.00
.....	Farm. & Mer. Nat.	445.00	....
.....	First National	400.00	410.00
.....	Hellman Bank	240.00	250.00
.....	Merchants' National	392.50	....
20	Nat. City Bk., L. A.	154.00	155.00
5	Nat. Tr. & Sav. Bk.	277.50	....
.....	Un. St. & Tr., L. A.	190.00	195.00
.....	U. S. National Bank	190.00	....
	MINES		
	Cuyamaca District—		
.....	Argo Mines	.02	.03
.....	Black Rabbit	.01½	.02½
.....	Boundary Cons.	.01	.01½
.....	Gold Dust	.07	.07½
5,000	Gold Ore Mining Co.	.02½	.03
.....	Lucky Boy	.01	.01½
.....	North Star	.01½	.02
.....	Ostman Gold	.03	.05
.....	Ostman United	.04½	.05
.....	San Francisco Gold	.22½	.25
5,000	Sun Dial	.01	.01½
.....	Sunset-ide Mining	.02	....
.....	Tom Reed	.03	....
.....	United American	.02½	.03½
.....	United Eastern	.45	.50
	Other Districts—		
.....	Bear Gold	.01½	....
.....	Kathleen Ext.	.04	....
.....	Magma Chief Cons.	.06	....
.....	Oro Amigo	.01	....
	Silver-Lead—		
2,000	Big Jim Mines, Inc.	.13½	.14
.....	Lucky Boy Oxide	.05½	.06½
.....	Prince Consolidated	.02½	....
.....	Silversmith Mines	.02	....
.....	Simon Silver-Lead	.04	.05
.....	Virginia Ladue	.01	.01½
.....	Yellow Pine	.20	.30

SALES

MORNING SESSION

Big Jim Mines—
1,000 ..... .13½
Gilmore Oil—
40 ..... 12.75
40 ..... 12.25
Globe Gr. pfd. (1922)—
5 ..... 97.00
Holly Dev.—
500 ..... 1.31
200 ..... 1.30
200 ..... 1.29
200 ..... 1.28
Julian com.—
400 ..... 4.25
Julian pfd.—
600 ..... 16.12½
100 ..... 16.00
25 ..... 16.12½
100 ..... 16.12½
275 ..... 16.12½
L. A. G. & E. pfd.—
5 ..... 97.50
L. A. Investment—
1,100 ..... 3.17
200 ..... 3.18
500 6-19 ..... 3.15
500 ..... 3.16
500 ..... 3.17
400 6-19 ..... 3.15
400 ..... 3.17
Mascot Oil—
400 ..... .38
National City Bank—
20 ..... 154.00
Republic Pete.—
200 ..... .07
Rio Grande Oil com.—
5 6-5 ..... 87.00
S. Cal. Edison com.—
25 ..... 131.50
25 ..... 131.25
S. Cal. Edison 7% pfd.—
25 ..... 111.00
S. Cal. Edison 6% pfd.—
5 ..... 98 87½
S. Cal. Edison Ord.—
6 ..... 140.00
San Joaq. prior.—
10 ..... 102.50
10 6-2 ..... 103.50
S. Co. Gas 6%—
10 6-2 ..... 103.00
S. Co. Gas 7%—
5 6-5 ..... 105.00
Shell Union com.—
20 ..... 38.00
Union Oil (Cal.)—
10 ..... 37.87½
10 6-2 ..... 37.87½
10 ..... 37.88
2 6-5 ..... 37.75
10 ..... 37.87½
10 6-5 ..... 37.62½
10 ..... 37.75
10 ..... 37.50
2 6-5 ..... 37.75
10 ..... 37.62½
Union Oil Association—
30 ..... 34.25
United Oil—
50 ..... 59.00
10 ..... 58.87½
30 ..... 58.75
U. S. Royalties—
2,000 ..... .16½
INFORMAL
Julian pfd.—
100 ..... 16.00
BONDS
G. W. Power 7s, '46—
$1,000 ..... 98.75
L. A. G. & E. 5s, '42—
5,000 ..... 100.00
L. A. G. & E. 5s, '42—
1,000 ..... 99.75
L. A. G. & E. 5s, '42—
1,000 ..... 99.75
Pac. L. A.P. 5s, '42—
1,000 ..... 101.00
Pac. Pwr. & L. 6s, '41—
1,000 ..... 100.50
S. Cal. Edison 7s, '47—
2,000 ..... 111.25
AFTERNOON SESSION
Amer'commercial Corp.—
20 ..... 202.00
Globe Grain com.—
10 ..... 46.00
S. Cal. Edison 7% pfd.—
2 ..... 111.00
2 ..... 111.25
S. Cal. Edison com.—
10 ..... 131.75
10 6-2 ..... 137.00
10 ..... 132.00
S. Cal. Edison 6% pfd.—
10 ..... 98 87½
Security Tr. & Sav.—
5 ..... 275.00
Western Chemical—
5,000 ..... .80½
Pacific Oil—
20 ..... 77.00
S. Co. Gas 6%—
20 6-5 ..... 104.50
27 6-5 ..... 104.00
Julian pfd.—
100 ..... 16.12½
1,875 ..... 16.25
25 ..... 16.37½
10 ..... 16.25
700 ..... 16.37½
Julian com.—
450 ..... 4.25
150 ..... 4.37½
310 ..... 4.50
United Oil—
20 ..... 58.75
Standard Oil (Cal.)—
10 ..... 38.50
Union Oil (Cal.)—
40 ..... 37.62½
Union Oil Association—
50 ..... 38.50
Shell Union com.—
10 5-3 ..... 38.25
Marine Corp.—
200 ..... 1.38
Nadi City Dev.—
700 ..... 1.40
Sun Dial—
5,000 ..... .01
Cal. Pete. com.—
100 5-5 ..... 31.75
100 5-5 ..... 31.75
L. A. G. & E. pfd.—
5 ..... 97.50
San Joaq. prior.—
17 ..... 103.00
BONDS
United Oil 6½s, '36—
12,000 ..... 99.75

PRODUCE MARKET

(United States Bureau of Agricultural Economics.)

Trading was light on the fruit and vegetable market yesterday morning. Prices were generally steady. Brussel sprouts were 2c higher; Italian squash 25@50c a lug higher and best local tomatoes mostly 25c a lug higher. Chili peppers were 1@2 a pound lower; best artichokes 50c a box; $1.00@2.00 a crate lower.

APPLES—Northern California, Baldwins, boxes, best, $.00@$.50, poorer, 4.50 cwt. Nortons, $.10 per box; fancy, $.00@$.00; poorer, $.00@$.00 cwt. Washington, Idaho, Utah: Jonathans, extra fancy, 2.50@2.65 per box; loose, $.00@$.00 cwt. Winesaps, extra fancy, 2.75@3.00 per box; fancy, 2.25@2.50; C grade, 2.00@2.25; poorer, 1.60@1.75 box. Loose: Gano, $.00@$.00 cwt. Romes, extra fancy, 2.50@2.60 box; loose, $.00@4.25 cwt. Oregon, Spitzenbergs, extra fancy, 2.75@3.00 per box. Utah: bulk, baskets, Ganos, 1.25@1.50; Winesaps, 1.75@2.10; Romes, 1.75@1.90; Jonathans, 1.75@2.10; face and fill, combination grade, Winesaps and Romes, 2.00@2.10 box; Jonathans, $.10.

ARTICHOKES—Northern, loose, $.50@2.00; crates, 2.50@3.00; poorer, loose, $.00@1.50; crates, 1.00@1.50.

BANANAS—Ripe, mostly 6¼@6¾ cents pound. Ripe specials 7½.

BEANS—Lima, San Diego, 10@10 per pound.

BRUSSEL SPROUTS—Northern, 14@15 per pound.

BUNCHED VEGETABLES—Per dozen bunches: Beets, 30 cents; Onions, 10; carrots, 25; red radishes, 15; white radishes, 20; spinach, 25; parsely, 15 turnips, 25; leeks, 15.

CABBAGE—Local, round type, 1.25 cwt.; Wisconsin, 3.25.

CAULIFLOWER—Local, Pearl, 1.00@1.25 per field crate.

CELERY—Northern, 0.00 per crate. Local, 2.50 per crate.

CHICORY—Local, 65 per field crate.

CRANBERRIES—Massachusetts, Howes boat, $.25@3.50 per half-barrel box, a Washington, McFarland, best, $.00@4.00 per half-barrel box.

CUCUMBERS—Local, hot house, 1.50 dozen.

EGGPLANT—San Diego, Mexico, best, 15@16, poorer 11@12 per pound.

GRAPEFRUIT—Arizona, 3ds, 2.75@4.25 per box; special grades 4.50@4.75. Imperial, 4.50@ 5.00 per box; special, 4.50@4.75; market pack, 3.00@4.00.

LEMONS—Local, special brands, 4.25@4.50 per box, loose, 3.00@3.25.

LETTUCE—Imperial, best mostly 2.25, few 2.50, poorer, 1.75@2.00; local, 75@1.25 per field crate.

ONIONS—Northern, whites, best, 2.50@4.00 cwt. Local, Utah, Spanish type large, 2.50@3.00 cwt. Lompoc, browns, 2.25@2.75.

ORANGES—Local, navels, best brand, 4.00 @4.50 box; market pack, 3.50@4.00.

PARSNIPS—Local, best, 70 per lug.

PEAS—Imperial, Coachella, San Diego, best, 15@20 per pound. Local, 13@14 per pound.

PEPPERS—San Diego, Bells, 15@15 per pound; Pimientos, 7. Mexico, Bells, 20 per pound; chilis, 10@11.

POTATOES—Idaho, sacked Russets, U. S. No. 1, 4.00. Stockton, sacked Burbanks, 3.75 @4.00, according to quality. San Diego, new, best, 4@10 per pound.

SQUASH—Local, Hubbard, 2.25 cwt.; banana, 2.25. San Diego, Italian, 2.50@2.75 lug; cream, 1.00; summer, 2.50@3.75.

SWEET POTATOES—Local, Orange county, Jersey, 4½@4¾ per pound. Turlock, Jerseys, Nancy Halls, 2.00 cwt. Arkansas, Nancy Halls, 2.25@ 2.50 per bushel basket.

TANGERINES—Local, 8@10 per pound.

TOMATOES—Local, best, 2.25@2.75 per lug; poorer, 1.25@1.50. Mexico, repacked, 2.00@2.25 per crate; originals, 2.00@2.25; loose, 9@11 per pound.

BAD CHECKS

The following bulletin on bad-check writing was issued yesterday by the forgery detail of the Los Angeles Police Department, detective bureau:

The attention of the public is called to the activities of a bad-check artist using the name of R. W. Taylor, who has been operating quite extensively in this city recently. His checks are made payable to himself, are drawn on the Bank of Italy, Seventh and Olive-street branch, and the name of F. S. Bovard is forged. On the left-hand corner of the checks appears the name of the Buick Motor Company, sales and service, rubber-stamped.

Taylor is wanted by local authorities, as well as the San Diego police. Any person having information regarding his activities or whereabouts is requested to communicate immediately with the forgery detail in the detective bureau at Central headquarters—telephone Metropolitan 6100.

BOSTON STOCKS

[Furnished by A. A. Housman-Gunthwaite & Co., 318 West Sixth street.]

Exchange

Bid.	Asked.		Bid.	Asked.
Adventure	8	25	New Arcadian	19	20
Algomah	19	25	New Cornelia	39½	39½
Ariz. Com.	11	11¼	N. Butte	2	3
Bing. Mines	31½	37½	Old Dom.	3	3½
Cal. & A.	58	59	Oilway	80	85
Cal. Hecla	14½	15	Quincy	18	19½
Calumet & H.	63	64	Shannon	9	9½
Copper R.	19	19½	St. Mary's	33½	33
Davis Daly	....	6	Sup. & B.	39	75
E. Butte	3½	4	Tamarack & C.	74	75
Elsworth	79½	79½	Utah	113½	114
Franklin	1	1½	United Shaw.	48	48½
Hancock	20	21	Utah Apex	6½	6¾
Isle Royale	11	12	Utah Con.	7½	7¾
Island Creek	150	152	Utah Metals	75	85
Do. pfd.	107	....	Victoria	4	4½
Indiana	23	30	Wyandotte	40	50
Keweenaw	60	100	Wilson	45	50
Lake Copper	19	19½	Arcadian	19	20
Mass. Con.	30	75	Cedar Copper	2½	4½
Mayflower Old	....	....	Mass. Gas	94	94½
Cod	1½	1¾	U. S. Ref.	39½	40
Mohawk	32	33	Pac. Mills	41	42
Mason Valley	1¾	2	U. S. F. Pfd.	69	70

Curb

Bid.	Asked.		Bid.	Asked.
Bohemia	1¼	1½	U. S. Nitrate	....	....
Boston Ely	12	25	P. P. P.	23	60
Butte & L.	3	4	Rex Cop.	2	2½
Calaveras	4	5	Iron Cap.	2.5-16	2¾
Chief Cons.	1¾	2	Stone Mont.	1½	1¾
Con. Copper	1¾	2	Verde Cent.	2¾	3
Eagle & B.	....	....	Verde Minn.	15	15
Eruption	2	2½	Combined	1	1½
Hamilton	2	3	Cobden	40	45
Majestic	2	3	Mohican	15	18
Ohio Copper	60	75	Nipissing	7	8
Onaco	5	15	First Nat.	18	22
U. V. Ex.	27½	28	Silver Dyke	1½	2½
J. Verde	1¼	1½	Idaho	2.5-16	2¾
			Rapid	70	75

STANDARD OILS

[Furnished by A. A. Housman-Gunthwaite & Co., 318 West Sixth street.]

Bid.	Asked.		Bid.	Asked.
Atl. Gulf	18¼	18¾	Prairie Oil	35½	53½
Borne S.	225	230	Prairie Pipe	123½	124½
Buckeye	53¾	56½	Solar Refg.	207	210
Chesebrough Mfg.	66	69	S. Pipe	80	82
Continental	33½	34	S. P. Oil	172	179
Crescent	13¼	13¾	S. W. P. Oil	83	84
Cum'land	133	153	Ati. Lobos	7	2½
Eureka	61¼	62	S. Oil Ind.	65¼	65½
Galena Signal com.	39½	39	S. Oil Kan.	22½	22¾
Old pfd.	97	100	S. Oil Ky.	127	130
New pfd.	90	92¾	S. Oil N. Y.	34¾	35¼
Ill. Pipe	158	161	S. Oil Okla.	240	245
Ind. Pipe	59½	60	Da. pfd.	117½	119
Nat. Trea.	18½	18¾	Sugar & F.	20	21
N. Y. Trea.	44	45	Imperial Oil	35½	35¾
N. Pipe	71	72	Washington	55	56
Ohio Oil	62¾	63½	S. Oil Neb.	237	240
Int. Petn.	32½	32¾	Humble	91	91½
Penn. Mex.	18	20			

BUILDING PERMITS

W. 76TH ST., 3213; 6 rms., 26x52; M. Watkins, 3416 W. Slauson Ave., own.-bldr.....$4000

AERIAL AVE., 232; 5 rms., 30x38; G. Foster, 853½ N. Oxford Ave., own. and bldr.....$4000

VANDALIA AVE., 805; 6 rms., 28x41; F. Tweedale, 5460 Alhambra Ave., own.-bldr.$3000

COCHRANE AVE., 802; 7 rms., 28x52; W. Waller, 142 Alexander Ave., own.; H. Faulk, 301 N. Gower St., bldr.....$9500

W. FOURTH ST., 2596-½; 8 rms., 32x44; D. Kennedy, 124 W. 4th St., own. and bldr...$6100

GLENDALE BLVD., 3224; 4 rms., 30x30; F. Butler, 3218 Los Feliz Blvd., own.; F. Wing, 410 E. Railg St., Glendale, bldr.....$2250

EDINBURGH AVE., 356; 7 rms., 32x60; L. Michael, 2430 Raymond Ave., own.-bldr.....$5500

HORNER ST., 8827; 5 rms., 24x30; C. Shaw, 1229 Milton Ave., own. and bldr.....$3000

WELLINGTON ROAD, 2851-53; 16 rms., 37x58; C. Siegrist, 2521 Kansas Ave., own.-bldr. $5000

NINTH AVE., 2444; 5 rms., 26x46; H. Dickerson, 2442 9th Ave., own.; R. Prosser, 1229 Wilshire Blvd., Santa Monica, bldr.....$3500

N. HOOVER ST., 712-14; apts., 16 rms.; H. Bangert, 2905 Dalton Ave., own.-bldr.....$9000

SUGAR RANGE

[Furnished by A. A. Housman-Gunthwaite & Co., 318 West Sixth street.]

	Open.	High.	Low.	Close.
December	2.77	2.80	2.77	2.79
March	2.39	2.41	2.39	2.40
May	2.51	2.53	2.51	2.52
January	2.39	2.33	2.36	2.37
July	2.61	2.64	2.61	2.62
September	2.72	2.74	2.72	2.74

SUGAR PRICES

[BY A. P. NIGHT WIRE]

NEW YORK, Jan. 21.—Sugar, raw, 4.16; refined, 5.00 to 5.50.

DAILY EASTERN CITRUS MARKETS

CALIFORNIA CITRUS SHIPMENTS

SOUTHERN

...ional experiment in oil well ...ing will be made by the Shell ...pany in its Long Canyon wild-...t in Ventura county, near ...ford, according to official reports. ...pany is now rigging up the ma-...ry and equipment, which will ...ate entirely by electricity. ...entire motive power of the ...for all purposes will be de-...d from electricity, this being ...of the first instances where an ...ustrial rig has been operated, ...there have been a number of pre-...projects operated partially ...electricity, notably in the Tor-...field, where several wells ...e drilled.

Gas Line

...The California Gasoline Corpora-...on has completed the laying of ...gas pipe line in the northwest ...rter of the Signal Hill field, to ...end its plant at Thirty-fifth and ...ine streets with the new wells ...ently completed in that field. The ...k was laid by Robertson & Co., ...Angeles contractors.

Well at 944

...The Ransdell Oil Company is ...ling on its O'Dea No. 9 well in ...theast end of the Rosecrans ...d. The well was finished a few ...s ago with an initial output ...f 600 barrels a day, but developed ...ional trouble and had to be ...n of production.

Blair Gusher

...The Sinclair-Briggs wildcat well ...Paris, is idle at 1735 feet, ...ording to field reports. The ...s being drilled by B. W. Sin-...and is said to have had ...ns at 1285 feet. This syndi-...has about 8000 acres under ...in this district.

Asphalt Uses

...The Egyptian mummy preserv-...asphalt is not without its ...counterpart," said J. B. ...of the Standard Oil Com-...yesterday, in his paper on ...ial Uses of Petroleum Prod-...at the American Petroleum ...convention.

...Hundreds of thousands of gal-...of petroleum are being used ...in the processing of eggs ...cold storage. To be sure, we ...not use asphalt for this pur-...probably because the medic-...al vs do use is so much ...r, but it would no doubt be ...as effective in excluding air ...s all that the Egyptian em-...tried to do. From the neal-...of eggs with petroleum there ...a natural logical step than to ...the spraying oil to fruit prod-...Naturally this requires a dif-...technique so that now the ...highly refined oils are used ...impregnate the paper wrap-...which protect our apples and ...s from the action of air."

BAY CITY MINES

	Bid.	Asked.
[illegible]	.02	.03
[illegible]	.10	.11
[illegible]	.03	.04
[illegible]	.03	.04
[illegible]	.02	.03
[illegible]	.20	.21
[illegible]	1.45	1.50
[illegible]	.04	.05
[illegible]	.01	.02
[illegible]	.01	.02
[illegible]	.01	.02
[illegible]	.01	.02
[illegible]	.20	.21
[illegible]	.01	.02
[illegible]	.01	.02
[illegible]	.01	.02
[illegible]	.01	.02

WHAT'S DOING TODAY

Los Angeles City Club luncheon program, clubhouse, noon.

Los Angeles Auctioneers' Association banquet, Somerset Cafe, evening.

Advertising Club, Round Table section meeting, 833 South Spring street, noon. Harry A. Earnshaw will speak on "A Critical Study of Some Local House Organs."

Masonic Club of Los Angeles luncheon meeting, clubhouse, noon. Reynold E. Blight will speak on "The Big Idea in Masonry."

Arnama Club luncheon meeting, University Club, 614 South Hope street, noon. A. K. Warren will speak.

Republican Study Club meeting, Burdette Hall, Philharmonic Auditorium Building, 2 p.m. W. E. Carr will speak on "Immigration."

Lions' Club luncheon meeting, Biltmore, noon. Paul B. Kent will speak on "Thrift."

Exchange Club luncheon meeting, Biltmore, noon. Frank S. Merriam will speak on "Observations on and Sidelights of the State Legislature."

Bartlett-Logan Thimble Club meeting, 504 East Forty-sixth street, 10 a.m.

Debate, "Resolved—That War Should be Declared Only on the Direct Vote of the People." Polytechnic Evening High School vs. Southwestern University.

Blue Triangle Club meeting, 631 South Spring street, evening. Katherine Gerwick will speak.

Southwest Museum exhibit, Marmion Way and Avenue 46, afternoon.

Los Angeles Museum exhibit, Exposition Park, 10 a.m. to 4 p.m.

Free permanent California exhibit, scenic motion pictures. State Exposition Building, Exposition Park, 10 a.m. to 5 p.m.

Illustrated lectures, scenic motion pictures, Chamber of Commerce, 10 a.m. to 4:15 p.m.

Boxing, Hollywood American Legion Stadium, evening. Frankie Schaeffer vs. Ace Hudkins.

STATE SOCIETIES

Pine Tree State Association program, Symphony Hall, 232 South Hill street, evening.

MOTION PICTURES

Alhambra, 721 South Hill—"Little Annie Rooney."

Criterion, Grand and Seventh—"The Great Love."

Figueroa, Figueroa at Santa Barbara—"Madam Behave."

Forum, Pico at Norton—"Red Hot Tires."

Grauman's Egyptian, 6708 Hollywood—"The Big Parade."

Grauman's Metropolitan, Sixth and Hill — "What Happened to Jones."

Grauman's Million Dollar, Third and Broadway—"The Merry Widow."

Grauman's Rialto, 812 South Broadway—"That Royle Girl."

Loew's State, Seventh and Broadway — "Clothes Make the Pirate."

Tally's Broadway, 836 South Broadway—"The Verdict."

West Coast Boulevard, Washington and Vermont—"Sally, Irene and Mary."

West Coast Uptown, Tenth and Western—"The Road to Yesterday."

STAGE

Biltmore, Sixth and Olive—"The Student Prince."

Egan Theater, Pico and Figueroa—"White Collars."

Majestic, 845 South Broadway—"Weak Sisters."

Mason, 127 South Broadway—"Silence."

Morosco, 744 South Broadway—"Kiki."

Orange Grove, 730 South Grand —"The Fall Guy."

Playhouse, 840 South Figueroa—"The Love Call."

VARIETIES

Burbank, Sixth and Main—Lee Bud Harrison.

Hillstreet, Eighth and Hill—The Nagyfys.

Hippodrome, Main and Fourth—"His Master's Voice."

Orpheum, 630 South Broadway—Eddie Leonard.

Pantages, Seventh and Hill—Vaudeville.

Says Mail Goes More Safely by Air Than Train

[BY A. P. NIGHT WIRE]

CINCINNATI, Jan. 21.—Air mail now is being carried more safely than registered mail transported by rail, Prof. Joseph W. Roe, head of the department of industrial engineering of New York University, said tonight in a speech at the Engineers' Club. As proof of his assertion that air travel is becoming safer, Prof. Roe disclosed findings of an international aircraft survey made by the American Engineering Council and the Department of Commerce. Prof. Roe was vice-chairman of the engineering committee in charge of field work.

SMOTHERS TO DEATH IN PILE OF SAWDUST

[BY A. P. NIGHT WIRE]

YREKA, Jan. 21.—Falling into a pile of sawdust from a platform on which he was working, Frank Pierce Irwin, 17 years of age, employed by the McCloud River Lumber Company as a fireman's helper, was smothered to death today. Fellow-workmen heard his cry for help as he fell and saw him strike the top of the pile and disappear. It was twenty minutes before they were able to reach him. He was dead when found.

"BLACKIE" FORD JURY CAN'T REACH VERDICT

[BY A. P. NIGHT WIRE]

MARYSVILLE, Jan. 21.—The jury in the trial of Richard (Blackie) Ford, charged with the murder of Deputy Sheriff Riordan in the Wheatland hop-field riots of 1913, returned to the courtroom at 8:15 p.m. tonight and announced that it was unable to reach a verdict. One juror asked for a rereading of the court's instructions. The jury began its deliberations shortly after noon today.

BUSINESS BREVITIES.

[Advertising]

The Times Branch office, 621 South Spring street. Advertisements and subscriptions taken. Telephone MEtropolitan 0700.

NOTICIAS MUNDIALES DE ULTIMA HORA

Atendiendo a la importancia que tiene el estudio del español en los Estados Unidos, particularmente en esta gran metrópoli tan inmediata a territorio hispanoamericano, diariamente aparece en "The Times" esta sección española con algunas interesantes noticias de ultima hora. Tres veces por semana se insertrará una lección práctica elemental de castellano, y los lunes encontrará el lector dos lecciones para estudiantes adelantados.

A cuantos deseen aumentar sus conocimientos de español les conviene leer esta columna todos los días.

NOTAS TELEGRAFICAS

Noticias de Washington

WASHINGTON, Enero 21.—Fracasaron los esfuerzos hechos por fijar fecha para la votación sobre el tribunal mundial.

Han comenzado las audiencias referentes al proyecto de ley de Cummings sobre consolidación de ferrocarriles.

Una comisión del senado aprobó el proyecto de ley de Gooding sobre arrastres a larga y a corta distancia.

El ministro Wilbur volvió a exponer sus opiniones acerca de la organización de la defensa nacional.

En la información que se está instruyendo sobre el asunto del aluminio, han prestado testimonio el ministro de Justicia Sargent y el subsecretario del mismo ramo, Donovan.

Ha continuado la subcomisión de justicia del senado la averiguación sobre el caso del juez Harry R. Anderson, de Memphis.

Complot de Rojos en Yugoeslavia

BELGRADO (Yugoeslavia) Enero 21.—A raíz del descubrimiento de lo que se supone ser un complot comunista para derrocar el gobierno, han sido aprehendidos más de 200 sospechosos y se están practicando raids por todo el país. Se han registrado centenares de casas en busca de pruebas.

Quedó revelado el complot después de un raid efectuado en las casas de cincuenta comunistas en Zagreb y Sarajevo.

Entre los detenidos figura buen número de significados personajes. Están incluídos en ellos los profesores Novkovic, Simon y Timotjevitch, este último hijo de un exministro de Justicia. Se han incautado las autoridades de muchos periodicos oposicionistas, y el suceso ha causado grandísimo revuelo.

Cadáver con la Ropa de una Señorita Desaparecida

LONDRES, Enero 21. — Hoy se encontró el cuerpo de una mujer con la ropa y las alhajas que usaba la señorita Victoria May Edwards, muchacha de San Francisco que ha desaparecido. Hízose el fúnebre hallazgo en los bosques cercanos a Farnborough. Al lado del cadáver había una botella vacía, que se supone haya contenido veneno.

La señorita Edwards desapareció el 19 de Diciembre de la casa de su tía en Beckenham, suburbio de Lóndres, para ir a visitar, según su dicho, a personas amigas que viven cerca de allí.

La joven vino a Inglaterra en Junio próximo pasado para restablecerse de una enfermedad, y en ocasiónes se la veía deprimida. Tenía el proyecto de regresar a California en Febrero, y poco antes de su desaparición, estuvo a arreglar lo de sus pasaportes, con el fin de quedar lista para el viaje.

Su madre, la señora F. K. B. Edwards, que tiene su casa en Lóndres, dice que su hija nunca ha hablado de suicidarse. Los detectives de Scotland Yard han estado trabajando en este asunto; han sido registrados todos los hospitales de Lóndres y sus cercanías, y fué rastreado el lago del parque de Kelvey, en la demarcación de Beckenham.

La señorita Edwards tenía 33 años de edad.

NOTAS LOCALES

La Actriz Dorothy Seastrom un tanto Mejorada

Todavía tiene que pasar Dorothy Seastrom, actriz de cine, algunas semanas más de descanso y recreo antes de poder reanudar el trabajo para que fué contratada por la compañía First National Pictures.

Ayer regresó a Hollywood la artista, tras varios meses de reclusión en un sanatorio de Sudcalifornia. Sufría de una aguda depresión general, motivada por exceso de trabajo, y ese agotamiento le vino cuando apenas acababa de firmar nuevo contrato con la citada compañía, y se disponía a empezar los ensayos de la primera pieza que iba a filmarse, de acuerdo con dicho contrato.

Según se ha hecho saber, la señorita Seastrom no se halla del todo restablecida, y tiene que reposar por algún tiempo más antes de volver a las tablas.

Tal Vez se Salve la Víctima de su Ex-Marido

Dícese ayer que había algunas probabilidades de salvación para la señora Laverne MacMurphy, a quien le dio un balazo su marido divorciado, Charles MacMurphy, corredor de inmuebles de San Pedro. Puede que sane la paciente, a pesar de que la bala le perforó un pulmón y fué a alojarse en la espina. La atiende en el hospital de Hillside el cirujano de la policía, señor Langan.

MacMurphy, a quien la policía hace el cargo de que intentó suicidarse, será trasladado a la cárcel del condado, y comparecerá hoy ante el juez, según últimos informes.

Charlas Infantiles para Chiquillos de Escuela

Número 185

Mucho se divirtieron los niños arreglando las cosas (The children had great fun getting things ready). Harry registró una caja de juguetes viejos que ya no eran para su edad (Harry looked over a box of old toys that he had outgrown), y eligió de entre ellos una corneta azul de hojalata y un gracioso miquito que subía y bajaba por un cordón (and picked out a blue tin horn and a funny little monkey that climbed up and down a string).

"Voy a poner éstos en el árbol para que tenga más traza de árbol de Navidad", dijo riéndose ("I am going to put these on the tree to make it look more like a Christmas tree", he said laughingly).

"Yo también voy a colgarle algo", dijo Alicia, y corrió a preguntarle a su mamá qué cosa se vería bien ("I'll put something on, too", Alice said, and ran to ask her mother what she thought would be nice).

ADVANCE IN PARALYSIS RESEARCH

Scientists Take Important Step Toward Solution of Child Scourge Problem

[EXCLUSIVE DISPATCH]

CHICAGO, Jan. 21.—The first step of many leading to solution of the infantile-paralysis problem, one of the most baffling in modern research, has been taken by two University of Chicago physiologists. Equally important is another aspect of the same experiment which points to prenatal experimentation in the not far distant future.

Dr. R. W. Gerard and Dr. Theodore Koppanyi cut the spinal cord of a rat in the prenatal stage and found that the lesion had completely healed at birth. This is the first time the severed cord of a mammal has regenerated and one of very few instances in scientific history where operations have been successfully performed on animals in the prenatal state.

That the experiment has a direct bearing on the infantile-paralysis problem is shown by Prof. A. J. Carlson, head of the physiology department, who points out that the actual destruction of nerve cells in the cord occurs in infantile paralysis, subsequently destroying the muscles of the leg. If investigators can get back to the physiologico-chemical changes that determine regeneration of the cord fibers once something has separated them they will be well along on the way toward control of the disease, he says.

The research just completed would indicate that such investigations are possible, although their working out might require a century more, Prof. Carlson thinks.

Tragedy Instead of Welcome for Returning Wife

[EXCLUSIVE DISPATCH]

NEW YORK, Jan. 21.—When the Scandinavian liner Hellige Olaf docked yesterday Magnus Jensen, 39 years of age, was not there to meet his wife, Inger, and baby son Paul, 15 months, who were returning from an eight months visit with relatives in Denmark.

Instead, Mrs. Jensen was met by friends, who broke the tragic news that her husband had been killed here on the 13th inst. by a street car.

Jensen was a violinist in the orchestra at the Victoria Theater, in Harlem, a few blocks from where he was killed.

An added touch of pathos was given by the fact that Jensen's young sister was returning with his wife. They are without relatives and funds. Mrs. Jensen collapsed on the dock, but later was taken to Valley Stream, Long Island, by friends.

WEDS STEPSON OF STEPFATHER

Girl in Choosing Mate Makes Intra-Family, Relation-Ship Confusing

[EXCLUSIVE DISPATCH]

SAN ANTONIO (Tex.) Jan. 21.—If a man marries the stepdaughter of the wife of his stepfather will his mother-in-law still be his stepmother and will his wife's stepfather be her father-in-law of her stepfather?

Such a marriage was performed by Justice of Peace Anton Adam. The bride and bridegroom are declared to have become acquainted when their step-parents married. The stepfather of the bridegroom and the stepmother of the bride were married a few years ago and the young couple became friends while residing with their step-parents and friendship ripened into love, they declared. So they decided to unite the two families closer.

The bridegroom was James David Romaine and the bride, Miss Katherine Joy Kenyon. The stepmother of the bride signed an agreement to the wedding as Miss Kenyon was under age.

Teeth as Low as $5. Best Set $7

Must see, some better, no matter how much you pay, including your choice of lone plate material, (metal excepted). (Guaranteed 10 years) $7

MY EXTREMELY LOW PRICES
Teeth on Rubber $5...$5.00
Best set of teeth (either set)...$7.50
Gold Crowns (22 karat)...$4.00
Bridge Work (22 karat)...$4.00
Porcelain Crowns...$4.00
Gold Fillings...$1.00 up
Gold Inlays...$1.00 up
Synthetic Porcelain...$1.00 up
Silver Fillings...50c up
Cement Fillings...50c up
Tooth Treated...50c
Nerve Removed (Painless)...$1.00
Teeth Extracted (Painless)...50c
Be sharp, be painless extraction and cleanest other work is guaranteed by.
Old gold is valuable, I pay cash or allow you full value for it on dental work.
NOT A DENTAL PARLOR, A PRIVATE high-class, up-to-date SANITARY dental office with sterilized instruments, and gentle-manly operators, where you will not be rushed, is recommended to your friends.
24-Hour Service Free With Other Dental Work
Dr. Fairfield EXAMINATION FREE
Suite 1 and 2 536 So. Broadway
Next to Arcade Building, TUcker 5236
Hours: 9:30 to 6; Sun., 9 to 12.

Record Price of $22,500 Paid in Signature Sale

[EXCLUSIVE DISPATCH]

NEW YORK, Jan. 21.—Twenty-two thousand, five hundred dollars was paid here by Dr. A. S. W. Rosenbach for a signature of Button Gwynett, signer of the Declaration of Independence from Georgia, the highest price, it is said, ever paid for a single signature.

The purchase of the signature was at an auction sale in the Anderson Art Galleries of the autograph collection of the late Col. James H. Manning of Albany. The Gwynett signature is one of the nineteen existing autographs of his.

A total of $46,689 was realized from the sale of the series of autographs of signers of the Declaration. A letter written by Thomas McKean, signer from Delaware, was bought for $3000 by Thomas F. Madigan, who also purchased for $2000 an autograph of Thomas Lynch, Jr., signer from Georgia. The letter of Caesar Rodney, signer from Delaware, was bought by the Rosenbach Company for $1800.

BORDER IS TO HAVE NEW SPANISH PAPER

[EXCLUSIVE DISPATCH]

EL PASO (Tex.) Jan. 21.—The border and Mexico have a new weekly Spanish newspaper. It is El Continental, formerly the Spanish edition of the El Paso Times. When the Times was sold to the El Paso Herald, E. C. Simmons, its publisher, retained the Spanish weekly edition and recently changed it to the new name and has enlarged it, added a staff of artists and Spanish reporters and expects to cover all Mexico with his thirty-six-page publication.

OUR clothes achieve that smartness and distinction every well-dressed woman desires to effect.

Specialists in fine clothes for women and misses since 1886.

Myer Siegel & Co.

Los Angeles, Pasadena — Hollywood, Fresno

WINTER COLDS ARE DANGEROUS

The serious diseases that develop from simple coughs or colds make them dangerous and they should not be neglected. There is no better remedy for quick relief from coughs and colds than Foley's Honey and Tar Compound. "My grandchild could get no relief whatever from a very bad croupy cough, until I gave him Foley's Honey and Tar," writes Peter Landis, Mayerdale, Pa. Keep a bottle on hand for any emergency.—[Advertisement.

Sore Throat!

Quickly eased with Musterole. Its oil of mustard penetrates, relieves, and soothes. Apply with the finger tips.

MUSTEROLE

WILL NOT BLISTER

Better than a Mustard Plaster

VOGUE COMPANY

BROADWAY AT EIGHTH

Received! Another Shipment

MUNSING Wear

Dainty Underthings of Rayon

Vests

Whatever your taste you will surely be delighted with these Munsingwear Vests and Bloomers of Rayon. The soft, silk-like texture of the fabric, the exquisite tailoring, the many charming colors are making them exceedingly popular.

The vest is straight and seamless, bodice style, with a hemmed top and bottom.

$1.45

The bloomers possess a three-piece double gore—a new Munsingwear feature which prolongs the life of the garment by permitting plenty of stretch in the crotch. Eyelets at waist and knee provide for removal of elastic.

Bloomers to Match $2.25

Mail Orders Filled.

Our Service is at Your Service

SAFEGUARDED in a thoroughly efficient way are your household goods, if entrusted to our care. Open or locked room storage, as desired. Cedar-lined rug room for rugs. Special instrument room for pianos and phonographs.

Estimates Given Without Obligation

Birch-Smith Fireproof Storage Co.

3001-33 So. Grand Ave.

Phone TRinity 4121. Before 8 A.M. or after 5:30 P.M., TR. 4128.

VENETIAN BLINDS

Manufactured by

"The Blind Man"

ELKELES VENETIAN BLIND CO.

733 So. Hope St.

VAndike 3889 — TUcker 9359

Double Strength—Refined Flavor

MORTON'S SALT

"When It Rains IT POURS"

THE WEATHER

[Official Report]

LOCAL OFFICE, U. S. WEATHER BUREAU, Los Angeles, Jan. 21.—[Reported by H. D. Hersey, Meteorologist.] At 5 o'clock a.m. the barometer registered 30.36; at 5 p.m., 30.33. Thermometer for the corresponding hours showed 46 deg. and 57 deg. Relative humidity, 5 a.m., 92 per cent; 5 p.m., 32 per cent. Wind, 5 a.m., east, velocity 3 miles; 5 p.m., southwest, velocity 8 miles. Temperatures, highest, 63 deg.; lowest, 43 deg. Rainfall for season, 5.58 inches; normal to date, 4.34 inches; last season to date, 2.59 inches. Barometer reduced to sea level.

WEATHER CONDITIONS.—Jan. 21: Rain has fallen during the past twenty-four hours in the Lower Mississippi Valley and on the North Pacific Coast, with snow in the lake region, the Lower Missouri and Middle Mississippi valleys, and in Northern Texas, Oklahoma, New Mexico, Colorado, Montana, Idaho and Western Washington. The temperature has fallen in Colorado, New Mexico, Northern Texas, Oklahoma and Arkansas, and cold weather continues in the Northern Plains States. In Southern California clear and cooler weather prevailed yesterday and last night, and it is clear and cool at all stations this morning. Frost or freezing temperature occurred in many localities in the interior this morning, and cold, seasonable weather may be expected in this vicinity Friday.

SUN, MOON AND TIDES.—Los Angeles, Jan. 22: Sun rises 6.56 a.m., sets 5.14 p.m. Moon rises 12:43 p.m., sets 1:56 a.m. Los Angeles Harbor, Jan. 22: High tides, 4:38 a.m. and 5:40 p.m.; low tides, 12:11 p.m. and 11:56 p.m.

LOCAL TEMPERATURES.—Jan. 21. Minimum and maximum temperatures from Southern California points, reported yesterday to the Los Angeles office of the U. S. Weather Bureau, were as follows:

Stations—	Max.	Min.
Bonita	62	39
Burbank	63	32
El Cajon	63	32
Escondido	63	29
Hemet	63	29
Los Angeles Harbor	63	39
Mt. Wilson	57	32
Newport Harbor	63	39
Pasadena	63	32
Pomona	63	32
Porterville	63	32
Redlands	63	32
Riverside	63	32
San Bernardino	63	32
San Fernando	63	32
Santa Ana	63	32
Santa Barbara	63	34

LOCAL FORECAST

For Los Angeles and vicinity: Fair and continued cool.

STATE FORECAST

SAN FRANCISCO, Jan. 21.—Weather forecast: San Francisco and vicinity: Generally cloudy, with moderate temperature and light variable winds.

Northern California: Fair, except unsettled, with probably rain in the extreme north coast; no change in temperature; light variable winds; frost in the interior in the morning.

Sacramento, San Joaquin and San Joaquin valleys: Fair; no change in temperature; light variable winds; frost in the morning.

Southern California: Fair; no change in temperature; light variable winds; heavy frost in the interior in the morning.

ARIZONA FORECAST

PHOENIX (Ariz.) Jan. 21.—Forecast for Arizona: Mostly fair Friday and Saturday; not much change in temperature.

COLORADO RIVER

YUMA (Ariz.) Jan. 21. — [Exclusive Dispatch from the U. S. Reclamation Service.] Gauge height at Laguna Dam, 12.3 feet. Discharge, Thursday, 2500 cubic feet.

TEMPERATURES

Stations—Conditions, 5 p.m.	Max.	Min.	Rain.
Abilene—Cloudy	56	32	.02
Boise—Cloudy	36	26	.04
Boston—Cloudy	40	30	.02
Buffalo—Snowing	30	26	.02
Chicago—Cloudy	34	—	T.
Denver—Cloudy	42	18	0
Des Moines—Clear	30	14	0
Dodge City—Clear	50	16	0
El Paso	54	22	0
Eureka—Raining	52	46	.04
Flagstaff—Clear	34	8	0
Fresno—Clear	58	24	0
Galveston—Cloudy	64	50	.12
Grand Junction	—	—	0
Havre—Clear	18	2	T.
Helena—Cloudy	30	20	.01
Huron—Clear	24	8	0
Kamloops—Partly cloudy	32	18	0
Kansas City—Partly cloudy	38	18	0
Knoxville—Raining	54	34	.74
Lander	—	—	0
Los Angeles—Clear	62	42	0
Memphis—Raining	60	46	.52
Modena—Partly cloudy	46	8	0
Needles—Clear	70	32	0
New Orleans—Raining	72	62	.01
New York—Raining	42	34	.14
North Platte—Clear	30	14	0
Oklahoma—Cloudy	54	24	.14
Omaha	32	10	0
Phoenix—Clear	58	30	0
Pittsburgh—Clear	34	28	0
Portland, Or.—Cloudy	52	44	T.
Rapid City—Clear	34	6	0
Red Bluff—Clear	58	32	0
Roseburg—Cloudy	52	44	.02
Roswell—Clear	58	22	0
St. Louis—Clear	38	30	.13
Minneapolis and St. Paul—Clear	—	—	0
Sacramento—Clear	56	28	0
Salt Lake City—Snowing	36	22	.06
San Diego—Clear	66	48	0
San Francisco—Partly cloudy	54	46	0
San Luis Obispo—Clear	64	34	0
Santa Fe	—	—	0
Seattle—Cloudy	46	40	.02
Spokane—Partly cloudy	32	20	.04
Tampa—Partly cloudy	74	58	0
Tonopah—Clear	48	22	0
Tucson—Clear	66	30	0
Washington—Cloudy	46	34	.12
Winnemucca—Clear	38	16	T.
Winnipeg—Clear	—	—	0
Yuma—Clear	80	44	0

—Below zero.

VITAL RECORD

MARRIAGE LICENSES

The following marriage licenses were issued yesterday. Name and age given.

ALLEN—TOLBY. Wilfred J. Allen, 25; Dorothy A. Tolby, 22.

BEALL—BLACK. Elmer J. Beall, 30; Charlotte G. J. Black, 24.

BORE—HENSCHEL. John Bore, 32; Fachel Henschel, 30.

BRIENO — ROMO. Nazaro Brieno, 32; Laura Romo, 22.

BURLER—DAVIS. Abe Butler, 42; Bessa T. Davis, 42.

CABRAR—DOUGLAS. Julius Cuenz, 37; Carrie E. Douglas, 32.

CARRERA—MACIAS. Juan Carrera, 32; Cecilia Macias, 26.

CENALLOS — ALVAREZ. William Cebalios, 32; Amelia G. Alvarez, 22.

CONNOLLY—POPE. Joseph H. Connolly, 32; Ida Gifford Pope, 32.

CREW—BENNETT. Carl Insley Crew, 32; Virginia Lincoln Bennett, 22.

DE PATIE—HUDSON. Edmond L. De Patie, 32; Dorothy A. Hudson, 24.

DORE, J. — WERTH. Tony Dobell, 21; Charlotte Werth, 22.

DOMM—KRESS. Wilfred P. Domm, 24; Sophie C. Kress, 24.

FISCHER—MEANS. Robert Russell Fischer, 21; Margaret Helen Means, 21.

GASKINS—CRAMER. Frank Gaskins, 29; Jane L. Cramer, 22.

GIBSON—BRASHER. Frank Gibson, 50; Sadonia L. Brasher, 39.

GIRARDIU—RYAN. Warren Spears Girardiu, 27; Evelyn Marie Ryan, 22.

GREEN—GARDNER. Robert L. Green, 23; Willa M. Gardner, 20.

GREEN — HATWARD. Lewis Palmer Green, 31; Violet Althea Hayward, 24.

HAMILTON—ROSE. Albert Gunter Hamilton, 40; Emma Steen Rose, 40.

HANNA—TUTTLE. Theodore T. Hanna, 31; B. Rosayre Tuttle, 29.

HARRIS—EVANS. Herbert Harris, 40; Maud L. Evans, 33.

HIDALGO—DE COTA. Pete Hidalgo, 42; Magdalena D. De Cota, 32.

KENTHELTI—PEARSON. Alexander S. Kenthelti, 50; Carolyn A. Pearson, 45.

LEVY—CARDANEL. Haim Levy, 43; Esther Cardanel, 33.

LOURETT—DUSTIN. Elmer H. Lourett, 29; Lois Dustin, 20.

MAWBY—BEHNING. Lawrence Stone Mawby, 21; Cornelia Marie Behning, 18.

McINTYRE — LEACH. John D. McIntyre, 32; Eleanor F. Leach, 24.

McLAVY — LYNCH. Edward Kerr McLavy, 31; Irma Irene Lynch, 20.

McNEELY — SHELTON. John Thomas McNeely, 21; Kiddie Shelton, 20.

OAKES—YEARICK. Ernest Oakes, Jr., 21; Grace Janette Yearick, 18.

OLSEY—BURNSIDE. Walter W. Olsey, 32; Margaret M. Burnside, 31.

PITTMAN — GERNELL. Frederick Pittman, 32; Dorothy L. Gernell, 22.

ROBERTS — OLSON. Theodore H. Roberts, 32; Kathryn L. Olson, 19.

SCHUCHVERGER — BROOM. Joe Schuchverger, 45; Katie Radom, 42.

SCOTT—GERSHON. Lester N. Scott, 32; Gladys Gershon, 20.

SEIBERT — CHRISTIAN. Glenn H. Seibert, 30; Pearl Christian, 30.

SMITH — BROWN. George B. Smith, 30; Sadie Alexandria Brown, 35.

SMITH — HALL. Joseph Smith, 32; Nonia Dell Hall, 24.

WHIPPLE — FULTON. Gordon A. Whipple, 32; E. Marguerite Fulton, 29.

WILSON — SMITH. Donald Wilson, 32; Lorraine Smith, 21.

YAVITCH — HAYDEN. Dave Yavitch, 29; Sarella Sarah Hayden, 22.

YOSHII — KONO. Matsuo Yoshii, 26; Yoshiko Kono, 20.

BIRTHS

Names, sex, place and date of birth.

BARTOSH. Mr. and Mrs. Harry, Daughter, Methodist Hospital, January 15.

BROWN. Mr. and Mrs. William, Boy, Methodist Hospital, January 13.

BUNDSON. Mr. and Mrs. Joseph, Boy, Methodist Hospital, January 13.

CHIAPELLA. Mr. and Mrs. Stephen, Boy, St. Vincent's Hospital, January 18.

CHISHOLM. Mr. and Mrs. Nicholas, Daughter, Sylvan Lodge Hospital, January 14.

COWAN. Mr. and Mrs. John, Daughter, Good Samaritan Hospital, January 19.

DAVIDSON. Mr. and Mrs. Francis, Daughter, Osteopathic Sanitarium, January 13.

DIEGAEL. Mr. and Mrs. Julius, Boy, Methodist Hospital, January 19.

DYE. Mr. and Mrs. Luther, Daughter, Sylvan Lodge Hospital, January 6.

EATON. Mr. and Mrs. Ralph, Boy, 2917 East Fifth street, January 19.

HART. Mr. and Mrs. Earl, Daughter, Methodist Hospital, January 17.

HOLBROOK. Mr. and Mrs. Lawrence, Boy, Sylvan Lodge Hospital, January 14.

BIRTHS

Names, sex, place and date of birth.

HOLADAY. Mr. and Mrs. Kenneth, Boy, Methodist Hospital, January 18.

JOHNSON. Mr. and Mrs. Charles, Boy, Sylvan Lodge Hospital, January 15.

JONES. Mr. and Mrs. Charles, Daughter, St. Vincent's Hospital, January 19.

KENNEDY. Mr. and Mrs. Frank, Methodist Hospital, January 17.

MARSHALL. Mr. and Mrs. John, Daughter, 1688 East Fortieth street, January 13.

McSHERRY. Mr. and Mrs. Roy, Boy, Sylvan Lodge Hospital, January 12.

McKENNEY. Mr. and Mrs. Fred, Boy, Sylvan Lodge Hospital, January 15.

NUTTING. Mr. and Mrs. Ray, Boy, Osteopathic Sanitarium, January 17.

RINGE. Mr. and Mrs. Frederick, Boy, Methodist Hospital, January 17.

SOTHYE. Mr. and Mrs. Merwin, Boy, Osteopathic Sanitarium, January 13.

WILMSEN. Mr. and Mrs. Clinton, Boy, Osteopathic Sanitarium, January 13.

DIVORCE SUITS FILED

ALLEN, F. G. against S. L.

BARRINGTON, Emma M. against Patrick Royce.

BRITTINGHAM, Alice F. against Clarence T.

CHRISTENSEN, Retta against Jay M.

COLLING, Alpha against Joseph.

CONANT, Robert against Bertha F.

FLOYD, Beatrice Anna against George Courtleigh.

GUILE, Rachel against Chester.

GILLESPIE, Amelia M. against William B.

GILLESPIE, Effa against David A.

GINSBERG, Carmen against Rubin Jack.

GODBOLD, Marion B. against Edith R.

HALVORSEN, Ruby Neal against Philip.

HEAP, William Wiser against Genevieve McLean.

HICKMAN, Ella against Claude.

HUBBARD, Ida Mae against Chester.

JOHNSON, Flora against John.

KOSEL, G. Hazel against Ralph.

LAUTERHAHN, Alice B. against Henry A.

LLOYD, Winifred against James Dewey.

LONG, Helen T. against George H.

MacDONALD, Thelma Sheldon against John Leroy.

MARRBURN, Joseph Owens against Mabel Clark.

PETERSON, Mineta Beard against Hyrum.

PETTON, Mildred B. against John B., Jr.

PICKENS, Garza May against Harry T.

RIEDLER, Elizabeth against Carl.

ROACH, George W. against Nellie J.

SCHNIEROW, Sarah against Fred.

THOMAS, Dixie Alma against Fred.

TURNER, Golda against James A.

VAN DYKE, Walter C against May M.

WARD, Marguerite against Roy.

YOUNG, Charles L. against Katherine.

DIVORCE DECREES GRANTED

ALLEN, Leanore S. from Charles.

ALLEY, Beatrice from R. W.

ANDERSON, Hilda C. from John O.

BICKEL, Annie F. from James A.

CAMPBELL, Giga Marie from William Ross.

CARPENTER, Jessie June from Benjamin F.

CARR, Ethel from Frank.

CHADWICK, May Scott from Will Wordsworth.

CHALFANT, August W. from Elizabeth.

CROUCH, Priscilla from Hiram.

DACIER, M. Barbara from Joseph H.

DAHLMAN, Catherine G. from Herman F.

DAY, Esther Lee from William Norman.

DOBSON, William from Cornilia.

ELLIOTT, John D. from Nelda B.

GARDNER, Willa Mae from Walter J.

GREEN, J. Carl from Gladys G. D.

HANNIG, Ina M. from C. B.

HARRIS, Alma E. from Richard.

HEITCHEW, Rexford C. from Lola Elliott.

HELLRICH, Marie Jean W. from Frank J.

HERNANDEZ, Josephine C. from Joaquin.

HORSTMAN, Helena F. from Maurice F.

HUGHES, Roy Paul from Mildred Hilts.

HUNT, Anita K. from Charles.

KELSO, Rose Lenis from Leb Matthias.

KING, Bobbie N. from J. Claude.

LAMB, Charles T. from Nina J.

LEIKE, Kate from Henry M.

LEWIS, Catherine from Edward.

LUNAN, Victoria from John.

MARKEL, Ida from Samuel H.

MARSHALL, Earl W. from Loretta N.

McGAUGHEY, Ethel Palmer from Charles H.

McNUTT, Viola from Lonnie L.

MEDICI, James from Lois May.

METZ, Charles W. from Mildred Louise.

MOHR, Otto T. from Hazel.

MOORE, Walter Lee from Flora Pinghman.

MURPHY, Beatrix C. from Edward J.

NEVITT, Helen Margaret from William H.

NORWORTH, Hazel from Ned.

OSBORNE, Irene from Hiram Earl.

PURVIS, Rose J. from Robert F.

REMEY, Frank J. from Helen M.

ROGERS, Jay A. from M. S.

SEIBERT, George from Dorothy.

WILLIAMS, Edward H. from Leatha.

WILLIAMS, Lalla from Robert E.

WILLOUGHBY, Blanche C. from Earl Weth.

WINDLEY, Frank W. from Lillian L.

WRIGHT, Golda Maddox from Vernon H.

NATURALIZATION PETITIONS

Petitions for naturalization, with name, nationality and residence given, have been filed with the United States District Court, as follows:

Daniel Hartnett, Cornwall; Ireland.

Francesco Monea, 449 Dolce avenue; Italy.

Alexander George Winton, Burbank; Scotland.

Mrs. Ernestine Sidalis Jatta, 4044½ Mozart street; Great Britain.

Joseph Perez Farinacci, Puente; Poland.

John Ralph Zentzel, Pasadena; Czecho-Slovakia.

Benjamin William Massey, 832 East Fifty-second street; England.

Mrs. Margarete Marie Stilpon, 321 North Avenue 50; Canada.

Mihail Nicoloff, Shamiano; Bulgaria.

Mrs. Bertha Wichtendahl, 2320 Pearce street; Russia.

Mrs. Lena Maude Smith, 7702 Whittier avenue; Canada.

Miss Mabel Elsie Broadley, Canada.

James Brodie, Stewartown; Ireland.

John Kingsley, Long Beach; Canada.

Jacob Gaspard, 2004½ West Fifty-fourth street; Bulgaria.

Mordhai Hanoutin, 333 South Anderson avenue; Rumania.

Frank Narbeche, 449 West Eighty-fourth street; Lithuania.

Duncan Boland Coleman, Jr., 1321 West Fifty-sixth street; Canada.

Mrs. Amelia Eva Reinhart, 421 East Ninety-seventh street; Czecho-Slovakia.

Mrs. Annie Robertson, Long Beach; Scotland.

Pietro Vallicella, 601 Clover street; Italy.

Thomas Bennett

The Times
LOS ANGELES

XLV. FRIDAY MORNING, JANUARY 22, 1926.—PART II. 20 PAGES. POPULATION | By the Federal Census—(1920)— 576,673 | By the City Directory—(1925)—1,238,344

...T CONCLAVE ...OIL IN TULSA

...n Institute Chooses Gathering Place

...ion Also Selects Officers for Year

...Parish of Texas Named President of Body

...nual convention of the ...n Petroleum Institute will ...ened in Tulsa, Okla. This ...ssed yesterday when the ...f directors of the organiza... in session at the Biltmore ...ded on the next meeting ... at the same time they ...cers for the ensuing year. ...Parish, head of the Humble ...ating Company, was elect... ...ent. The three new vice-... are E. W. Clark, vice-... and general manager of ... Oil Company of Californ... J. Davis of the Mid-Con... & Gas Association at ..., Okla., and R. D. Ben... Pantheon Oil Company, ... City.

...y of the Texas Oil ... in New York City was ...ed; E. L. Welch, W. ..., Jr., and Lacey Walker, ...w York, were chosen as ... and counsel, assistant ... and assistant ..., respectively.

...S ON COMMITTEE

...ion to the three vice-..., treasurer, and retiring ..., who are members ex-...e following persons com-...e Institute's executive ...

...C. Teagle, Standard Oil ... of New Jersey; E. C. Luf... Company; George F. ... Gulf Oil Company; ...L. Doherty, Henry L. Do... Company; R. W. Stewart, ... Oil Company of Indiana; ...Pierce, Mariand Oil Com... F. Luney, Lacey Corpora... S. Henderson, Associated ...ny; J. W. VanDyke, At... Refining Company; J. C. ...ana Oil Company; J. D. ...Weeks & Collett of Fort ...

...presidency was won by an ...ner from the Lone Star ...which hopes to wrest the ...crown from California ...the next year or two, ac... to prominent operators ...from there.

...Farish, who heads the ...organization, resides at ...ton. He began his career ...ce at Brindle Top, Tex., ...almost twenty years ago. ...moved to Texas from Mis... where he had graduated ...the University of Mississippi. ...a member of a family of six boys, ...ed in the oil business.

...HIS ACTIVE PART

...early days of oil in Tex... he operated in the ...part of that State, later ...ed himself with R. L. Blaf... ...ounder of the Humble ...Refining Company, which ...its heads. It is common ...among petroleum men that ...ul Blaffer operated for ...until they merged their ...ests into the Humble organ... ...without a contract between ...

...of the oil properties of Blaf... ...Farish with other independ... ...owned oil properties in Tex... ...merged with the Humble ...Refining Company, and Mr. ...became vice-president of ...

...company grew so rapidly, as ...of excellent properties ...developed in several oil ...fields, that in 1917 Mr. Farish was ...able to enlist new capital ...to finance the ... and the com... ...paid a half interest to the ...Texas Oil Company of New Jer... ...which now owns a controlling ...interest in Humble. Mr. Farish ...is now president of the com... ...several years.

...During these years he was presi... ...of the Gulf Coast Independ... ...Producers Association, ...

(Continued on Page 2, Column 1)

ALHAMBRA'S FRUIT SHOW MAKES BOW

Scene of Beauty Greets Thousands at Southland Exhibit

BY BURTON L. SMITH
"Times" Staff Correspondent

ALHAMBRA, Jan. 21.—Blending inspirational American airs with an atmosphere of Old Spain, Jack Cronshaw's Granada Band opened Alhambra's first annual Fruit Exposition tonight. It was a combination of pageant, fiesta and exposition long to be remembered by the 10,000 persons who were privileged to be present at the opening of what is destined to be one of Southern California's greatest shows, and one of the most representative expositions of the entire country.

More than 100 well-known Californians, including the executive committee of the show and their invited guests, came to the exposition tents in a body following a 6 o'clock dinner at the Alhambra Athletic Club and were greeted at the main entrance of the big tent by Manager F. M. Renfro and his corps of assistants. A march around the main exhibit culminated in front of the stage upon which the invited guests were given reserved seats.

Only the small lights of the individual exhibits illuminated the amphitheater, and an air of expectancy followed their seating. Out of the semigloom Sara Carlin, soprano prima donna of the KHJ radio station, appeared on one of the balconies of the beautiful stage and in an instant the great audience was thrilled by the tones of her beautiful voice which filled the big tent with the stirring words of "The Star Spangled Banner." Her singing gave a start to Alhambra's show, which no other musical number could have accomplished.

THOUSANDS OF LIGHTS

Chris Campbell, member of the executive committee, acted as presiding officer and introduced John Seaser, president of the exposition,

(Continued on Page 2, Column 1)

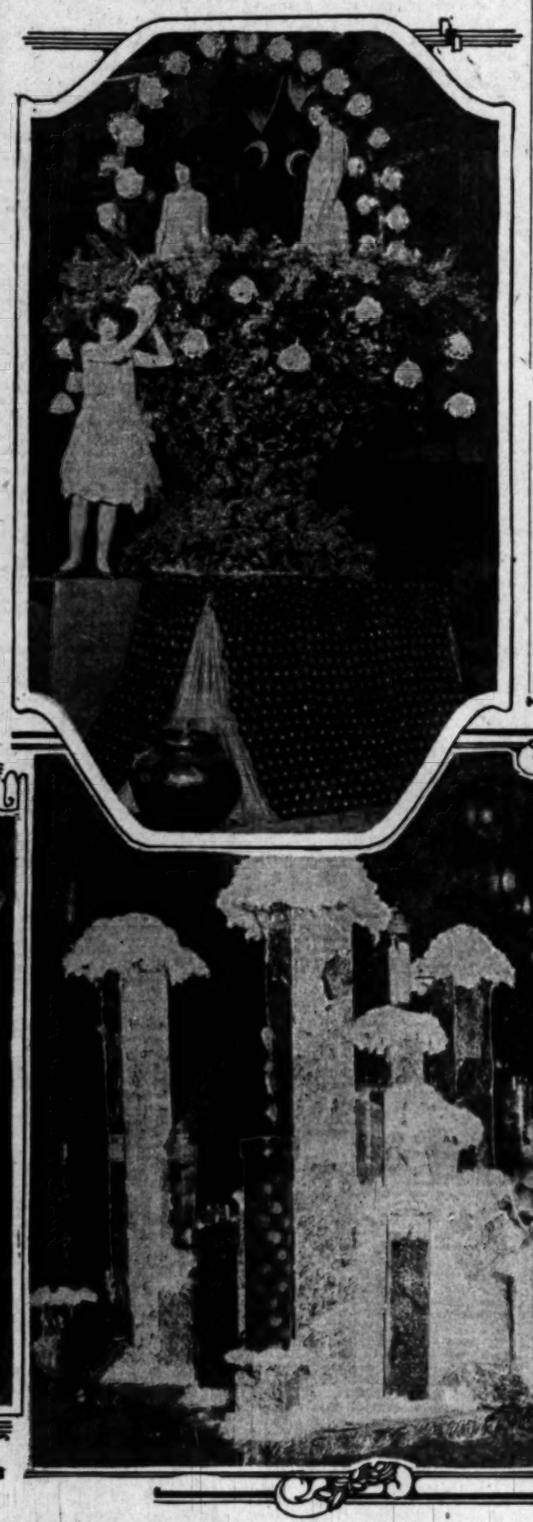

Displays at Newest California Event

Upper—Alhambra Chamber of Commerce booth with (left to right) Natha Jones, Helen Campbell and Marian Moore. Lower left—Miss Vera Blasdell of Fresno in Spanish costume. Lower right—Kern county exhibit and Miss Moore.

DEATHS LAID TO DRUGGIST ERROR

Coroner's Jury Fixes Blame in Double Fatality

Pharmacist and Aide Named in Verdict Returned

Find Criminal Carelessness at General Hospital

A Coroner's jury yesterday afternoon returned a verdict holding that Mrs. Evangeline Laneve and Mrs. Anita Vasquez came to their deaths at the General Hospital from an overdose of novocaine administered according to regular procedure, through criminal carelessness on the part of Lyman N. Hoag, chief druggist at the hospital, and Leo A. Wagner, assistant druggist. The Coroner's jury recommended investigation by the proper authorities.

Hoag said he knew about the order, but did not know whether or not it had been put up. Wagner said he did not care to testify. Jack Brotchiner, drug clerk, said he had made out the doses after Hoag had set up the scales and told him to go ahead.

The prescription, it was said, called for three-grain doses. Brotchiner believed that instead of one piece of paper being put on the weight side of the scales to balance the weight of the paper on the drug side, two pieces of paper had stuck together and had been placed on the weight side.

George D. Maner, deputy Coroner and physician at the General Hospital, testified that the women had died as the result of an overdose of novocaine. Testimony also was given by the operating surgeons and the internes who had administered the drug. The latter said the novocaine had come to them in sealed bottles supposed to contain three-grain doses.

The inquest was conducted at the French and Sons Undertaking Company by Coroner Nance. Dep. Dist.-Atty. Scheinman represented the District-Attorney's office.

A third woman who is said to have been given an overdose of the novocaine was reported to have recovered from the effects of the drug by Dr. P. Berman, assistant superintendent of the hospital, yesterday. She underwent a severe operation and her condition was good yesterday, the fourth day after the operation, he said.

PANHANDLING FOR POLITENESS

Courtesy Scarce to Down-and-Out

BY THE POLITENESS REPORTER

MICKEY McGINN of Chicago, U.S.A., hungry and broke, jobless and discouraged, with a great yearning for sympathy from his fellow-man, came to Los Angeles Wednesday and collected two-bits for his dinner.

And in the collecting he learned many things, but of them all the first is that panhandling passers-by cannot be recommended either as a vocation or avocation, for the pickings are too slim and the world entirely too busy on its own affairs. Besides which, it is against the law. Mickey was not trying to break the law. He was chiefly interested in the degree of courtesy with which his alms-asking was received. For, to let you in behind the scenes right away, he was The Times politeness reporter in the guise of a down-and-outer.

ON MAIN STREET

Mickey McGinn, to be consistent, arrived in Los Angeles on Main street. And for thirty minutes he sought the price of a meal.

"Try the Salvation Army?"

"Naw—I'm busted, too! Why don't you fellers try t' get a job?"

"Beat it! I've no time to talk to you. Want me to call a cop?"

"Well, I'll be blink-blanked, blinkety-blanked! You're the fifth feller that's hit me in the last four blocks. If they'd give you birds ninety days in a good stiff workhouse it'd learn you a lesson."

"Nothing doing!"

"Can't do it, brother; would if I could!"

"No jack, son. Why don't you go to the Community Chest—they just got several millions; they ought to feed you!"

Thus it went. And as the minutes passed and the frosty eye of the traffic cop on the corner grew frostier and frostier as he watched the reporter work, it was decided to change the scene.

At Eighth and Broadway the reporter sought a job from everyone whom he could get to listen even to a fragment of his hard-luck tale. Just arrived. Broke. Didn't know a soul. Wasn't able to do heavy labor, but glad to do anything that didn't call for too much muscular exertion.

From the first ten he hit these were the replies: "Why don't you read the want ads—there might be something there?" "Why don't you go to an employment bureau? They always have jobs of some kind!"

AT THE AGENCIES

So back to Main street. At the agencies where employees for manual labor are desired politeness is at a minimum. Perhaps because of a plenitude of labor. Perhaps because the average horny-handed son of toil is not searching for politeness, but a job, when he enters. And perhaps because this same average job-seeker is none too polite himself—and because his must be the attitude of one seeking favors rather than that of an equal offering his merchandise of labor to one needing it.

The headquarters for much of this work seems to be on Towne avenue, two blocks east of San Pedro street and between Fifth and Sixth streets. Here, in the space of a block, are a dozen of them. In none of them will the applicant receive more than grudging civility—unless, perchance, he be an employer seeking help.

Questionnaires? The reporter answered questions until he was addled. What was his name? Where did he come from? Who were his references? Where did he work last? His age, condition of health, teeth, clothing, his finances, the hours and wages he expected and the kind of work he wanted to do? How long in Los Angeles and what did he come here for? Did he want to work in town or would he go anywhere? How long did he want a job for? In some cases the immediate payment of fees was asked; in others it was assumed him that he must expect to assign part of his salary for weeks to come—generally 25 per cent of the first four weeks—if the job was landed.

And in the majority of cases also, the reporter, after he had wasted many minutes, was informed in a bored tone, "Well we'll see what we can do—if you'll sit down there or wait outside we'll try and land something—we'll look over our books, and see if there's a vacancy in your line."

Had the reporter waited he might have been there yet—for boldly asked several units of the crowds which were outside how long they had been there and the answers varied from two hours to, "Hell, I've been here a week—an' if I don't get somethin' soon I'm goin' out and crown somebody!"

And so, on a park bench in the Plaza, the reporter found a torn piece from a want-ad section in a local newspaper. Around one ad-

(Continued on Page 2, Column 2)

The Lancer

by Harry Carr

AS TO the delectable but mysterious "Betty"—

She is the girl who helped Durkin, the murderer and gun fighter, when he killed one officer and wounded two others in Chicago.

In connection with Durkin's arrest, the amazing information that "Betty" was held by the Chicago police for a while; but was allowed to go . . .

BLOODY WAR

She should not only have been tried, but she should have been hanged as an accessory to this murder—even though she did no more than shield Durkin from the bullets of the cops.

It comes to this:

It is war—between criminals and the law. Either you are on one side or the other. "Betty" had enlisted on the other side.

ETHICS! HUH!

The ancient and honorable profession of law has within its ranks a number of attorneys who are trying to be on both sides of the struggle at once.

The delegates to the recent convention of the American Bar Association in Los Angeles made many solemn remarks as to legal ethics.

But to one standing on the sidelines they didn't seem to go very far. They didn't go to the extent of dealing with the ethics of lawyers who seek to defeat the law in cases like the arch criminal, Gerald Chapman. His attorneys are trying to prevent his hanging upon the frivolous and tricky contention that he can't be hanged because he is already a prisoner for life.

Or to have this wretch who killed a woman in Pasadena and wants to dodge the consequences because he was not present in court when sentenced the second time.

When admitted to the bar every attorney takes an oath to uphold the Constitution and the laws. That oath either means something, or it doesn't.

MAYBE

There is nothing so dangerous as to instill in the minds of the public the idea that a violation of law will be punished—maybe.

OH! A BRAVE LADY!

With only a slight shake of the nerves I can watch a steeple jack playing tag with death on the top of flagpole.

But the temerity of "Helen" horrifies and terrifies me.

"Helen" advertises in a local newspaper that she will be glad personally to consult with her readers "concerning your home or personal appearance."

Horatius at the bridge was a coward by comparison. Helen will discover that with reasonable safety you can accuse a woman of murder or treason. You can even charge her with burning down her own house or killing her children to get the insurance.

But if you ever tell her that her clothes are wrong—or tell her that she doesn't know how to do her hair—

Good-by, Helen. I hope the end will be painless.

THE CZAR'S DAUGHTER

As to the daughter of the Czar—the Grand Duchess Anastasia—who is said to be masquerading in Germany as "Frau von Tschalkowsky"—

I think the story is bunk—like

(Continued on Page 2, Column 6)

...ORCE PERJURY CHARGED

...Declares Evidence Used in Trial at Reno of Butler, Multimillionaire, Spurious

...ing from the bench that he is convinced some of the docu... ...before him are forgeries, Judge Collier yesterday said he ...consideration the matter of submitting the entire file in the ...of Mrs. Rozellia Butler against Cooley Butler, multimilli... ...man and brother of Justice Pierce Butler of the ...Supreme Court, to the District Attorney's office for in...

...to the asserted for... ...judge expressed the ...perjury may have ...been committed ...in the prepar... ...of some of ...the documents, ...but said he will ...take no further ...action on this ...matter until he ...has additional ...time to go into ...the records.

...The startling ...developments in ...the case came ...during a hear... ...on a motion ...made by But... ...ler's attorneys ...to dismiss Mrs. ...on the ground it is ...by the statutes of limi... ...and is outside the jurisdic... ...the court.

...Butler, according to the ...charged a divorce from ...three years ago in Reno on ...which she filed to an ...answer there by Butler ...during the last year on ...declared it had not attempted ...to establish a Nevada decree is ...void, the asserted ...purpose being to establish ...residence in Reno. ...Butler instituted ...

...Page 2, Column 5)

Mrs. Rozellia Butler

ELECTION SAVING SOUGHT

Reduction of Clerks and Consolidation of Precincts Proposed in Venice Dance Poll

In the interest of saving the taxpayers $50,000 in case the City Council calls a special city-wide election in April to vote on the question of permitting the resumption of Sunday public dancing at Venice, City Clerk Dominguez yesterday asked the City Attorney for a ruling as to whether or not the City Clerk could consolidate precincts and reduce the usual number of election precinct officials.

The Venice people now are completing the circulation of their initiative petition to permit Sunday public dancing in the amusement zone at the beach resort. If this petition, to be filed today, is found, upon checking, to bear the names of 15 per cent of the registered voters of Los Angeles, then it will be mandatory upon the Council to grant the Venice Sunday public dancing ordinance requested, or to call a city-wide special election to vote on the question.

A city-wide election ordinarily costs $100,000, but under City Clerk Dominguez's plan, if approved by the City Attorney, $50,000 would be saved by reducing the number of election officials at each polling place from the usual six, to four, and by consolidating the precinct polling places from 1343 to 671. The usual number of election officers would be $056, but under the City Clerk's plan, 2680 would handle the special election.

If a special election is called, it is probable that the Council will place on the ballot the Venice Sunday public dance ordinance, the ordinances zoning Wilshire Boulevard for business west of Western avenue and the charter amendment which would legalize the 28-story, 430-foot City Hall proposed by the architects, John Parkinson, John C. Austin and Albert C. Martin, and approved by the Mayor and the Board of Public Works.

TODAYS BIBLE TEXT

"Therefore all things . . . ye would that men should do to you, do ye even so to them, for this is the law and the prophets." Matthew vii, 12.

Safe Deposit Association Names Officers

More than seventy members of the California State Safe Deposit Association last night attended the annual dinner and meeting for the election of officers at the Windsor Tea Rooms. Several proposed changes of the constitution failed passage.

Following the dinner and the reading of reports for the past year by the secretary and treasurer, the following officers were elected: President, A. T. Brett, assistant cashier of the California Bank; first vice-president, Brown Funk, Security Trust & Savings Bank, Long Beach; second vice-president, S. Johnsen, safe deposit manager of the Hellman Bank; treasurer Maybelle Lincoln, safe deposit manager, Federal Trust and Savings Bank, and secretary, Elisabeth Ann Drake, safe deposit manager, Commercial National Trust and Savings Bank.

GUARDSMAN IS ADJUDGED NOT GUILTY

Lieut. Wentsh Acquitted of Misconduct Charge in Brien Absentee Case

Lieut. Wentsh of the One Hundred and Sixtieth Infantry of the California National Guard, charged with misconduct growing out of absence without leave from the National Guard camp last summer of James O. Brien, Los Angeles police officer, was acquitted of the charge last night at court-martial proceedings conducted at the Los Angeles Stock Exchange Building. Capt. Thompson acted as judge-advocate.

Brien, the testimony showed, who was fined $100 with the alternative of 100 days in jail for a similar offense on a previous occasion, but who received a suspended sentence, was absent without leave, while his pay and expenses were paid by the government. Lieut. Wentsh entered a plea of guilty to the charge before the court inasmuch as he was responsible for Brien's attendance, but denied any criminal intent. The court acquitted him on grounds that the evidence was insufficient.

NEW TRIBUNAL ORGANIZES

Municipal Court Appointees Name Presiding Judge and Other Officials at First Meeting

Prospective judges of the Municipal Court, which on February 1 will displace all police and justice courts now in the city, organized last night by selecting Henry M. Willis for presiding judge, W. S. Dinsmore for chief clerk and Charles Thomas for marshal.

Willis is one of the men appointed to the new court's bench by Gov. Richardson. Dinsmore is Clerk of the Justice Courts and Thomas is chief county constable. There was a contest for the clerkship, which pays $325 a month. Charles Martin, Clerk of the Police Courts, being the other candidate, the first ballot gave Dinsmore 15; Martin, 8. Justice Ambrose received 7 votes to 16 for Willis on the first ballot for presiding judge.

The prospective judges expressed pronounced dissatisfaction with the housing arrangements provided for the new court's divisions by the Board of Supervisors. Some of the divisions will be in the new Hall of Justice, some in the old Hall of Justice and some in the annex to the new hall.

The matter will be taken up with the board by a committee of the judges who will request that rooms sufficient to house each of the twenty-four divisions be cleared in the Hall of Records by removing some of the minor offices there to the annex of the new Hall of Justice.

Justice Ballard presided at the meeting and Justice Blake acted as secretary.

Police Court judges, justices of the peace and sufficient appointees to make a judge for each of the twenty-four divisions of the new court constitute the bench of the new court. They will hold another organization meeting next Thursday evening.

AUNT HET

BY ROBERT QUILLEN

"There's folks in this town puttin' on airs that I knowed when they used the back of their hands for napkins."

(Copyright, 1926, Publishers Syndicate)

NEXT CONCLAVE ON OIL IN TULSA

Petroleum Institute Chooses Gathering Place

Organization Also Selects Officers for Year

W. S. Farish of Texas Named President of Body

(Continued from First Page)

During the World War he was a member of the Petroleum War Service Board. He was one of the first directors of the American Petroleum Institute, and actively has been associated with it since it came into existence.

BOW IS MADE BY FRUIT SHOW

(Continued from First Page)

who welcomed the visitors. As he concluded his address he pressed an electric button which brought to life the wonderful illumination scheme of the show. More than 9000 electric lights gleamed from the exhibits and chandeliers. The effect was astonishing. Four great center pieces flashed to view, 400 lights each, and around the tent from every angle gleamed hundreds of tiny sparks in a multitude of colors. Before the main entrance, done in a perfect Moorish design, thirty-four shades blended into a perfect whole, and on the stage fourteen colors made up a scheme impossible to describe.

John Steven McGroarty, well-known to readers of The Times, was introduced as principal speaker and, as only he can do, told the story which links the present Alhambra with that Alhambra of the past, whic stood as an artistic monument to the art of the Moors before they gave way to Spanish reign.

A symphony orchestra under the direction of Jack Cronshaw filled in an elaborate program, which featured short remarks by many citizens representing city, county, State and national organizations. Paquita Del Rey and Paulo Gonzalles presented a series of Spanish dances which captivated the audience.

SCENIC BACKGROUND

Long before the opening program had been completed, the visiting throng began to leave the spacious clearance in front of the stage to investigate the greatness and wonderful beauty of the exposition.

Arranged as background in the main tent, and furnishing a motif for the entire show, is a most remarkable panorama painted by F. G. Williams, one of the country's best known scenic artists. On the canvas, approximately 800 feet in length, he has depicted California, from Glacier Lake to the Imperial Valley, in a most remarkable series of landscapes which show as nothing else possibly could the glories and the greatness of the Golden State. This great painting is arranged as a background to the exhibits and gives to the whole interior of the tent an artistic charm original as it is beautiful.

Around the sides of the tent the Mutual Orange Distributors, the California Avocado Association, the Yucaipa Valley Fruit Company, Imperial Valley orgnizations and others have contributed displays of diversified California products astonishingly beautiful, while down through the center of the great canvas, the San Gabriel Chamber of Commerce, the Rotary and Kiwanis clubs, the City Water Department and the Alhambra Chamber of Commerce have erected displays of rare beauty. The rear half of the main tent is filled with entries in a most remarkable flower show which gives to the visitor some idea of the beauty of California blossoms. The whole is a wonderfully blended picture which must be seen to be appreciated.

INDUSTRIAL DISPLAY

Under a spread of canvas which occupies more than five acres is exhibited an industrial display seldom equaled, with all manner of concessions which go to make up a community fair. Beyond the great expanse of tents an outdoor midway has been erected which offers all the thrills of the old-time county fair with ultra-modern additions.

Educational features include a fine display by various agricultural and horticultural organizations who are striving to advance the interests of California ranchers. The Boy Scouts have a section reserved for a demonstration of their work and commercial firms who offer orchard heaters and other new farm appliances are here in abundance.

An automobile show, with a noteworthy display, occupies an important place in the show. A dance floor 80x100 feet has been provided by the management to entertain those who care to take advantage of the music offered by a most creditable orchestra.

Alhambra has more than done herself proud in offering her first annual Fruit Exposition and gives to her guests a show worth while. The decorations reveal careful study the exhibits are of high order and if the opening night is to be considered a criterion the city will be amply repaid for her magnificent effort.

Petroleum Institute Names Its New Officers

Congratulating His Successor

Above—Edgar Pew, retiring president, extends best wishes to W. S. Farish, who takes his place. Below—W. N. Davis, E. W. Clark and R. D. Benson, new vice-presidents.

PANHANDLING FOR COURTESY

(Continued from First Page)

vertisement had been drawn a pencil mark.

"Wanted—Two men, easy work. Make as high as $10 a day. Apply Room ——, Stack Building."

Dropped perhaps by some other discouraged Mickey McGinn. The reporter went there.

An office with a line of settes around the wall. A desk with a middle-aged woman. A dozen in the waiting line, men and women, waiting for $10 a day jobs. And finally the turn of the reporter.

"I saw your want-ad," he began.

"Oh, yes!" she said. "Well, here's our proposition. We're a photograph studio, you know, and we have salesmen going around to various homes and exhibiting our photographs. We will give you a kit for which you'll give us a cash deposit and we'll give you a book of coupons and you sell the coupons—which will entitle the holder to have their pictures taken—and we'll make you a liberal commission on the sale. And——"

The reporter left, as every applicant so far had done. But when he reached the hall, he had a thought. He went back.

"Say, how many of the people that come in here fall for your proposition?"

"Wh-h-hy!" she stammered slightly. "I guess about four out of every 100 sign up with us!"

And the other ninety-six—their time is wasted!

For hours—until long after the employees in the numerous office buildings had wended their way homeward, the reporter continued his quest in the downtown section. On Broadway, on Spring street, on Main street and on Fifth and Sixth and Seventh he walked to and fro. Twice he was accosted by policemen, once on a bench in Pershing Square and once while walking east on Seventh street. But always the same old story—either, "Why don't you get a job?" or "Sorry, but I'm busted, too!"

AT LAST

At 8 o'clock that Wednesday night the reporter, minus a story, minus a prize winner, minus politeness, but not minus a weary feeling in his head and feet, stood on the corner of Eighth street and Vermont avenue. Almost he was ready to quit for the day. And yet——

A bustling, rather stout, friendly-faced gentleman came from the drug store on the corner puffing a newly-bought cigar. He moved to the curb, and smiling to himself, waited for a street car not yet in sight. One more chance!

"Say, mister, do you know where I can get a job so I can earn the eats?" the reporter asked him.

He faced about and smiled.

"Broke? How long you been here?" he said.

"Just got in today. Yeh—broke!"

"W-e-e-l-l-l! No, I don't know of any job right now, but wait a minute, let's get to the phone if here!" He led the way back to the drug store. "Better have a sandwich and a cup of coffee while you're waiting," he suggested. Then to the phone. One person, two persons, three, four, five, six, seven, eight, he called. Each time it was: "Sal, Bill—or Frank or Tom or whatever the appellation—there's a friend of mine just come to town and he's busted and he needs a job right away. Got anything?"

And on the eighth call he made good. The reporter was promised a job heaving coal in a coal yard at $5 a day. And so, you readers of these tales of misery, meet:

Benjamin Franklin Jacoba, former president of the Pacific Trading and Transport Company and other corporations, resident member of the Jonathan Club, and the winner of The Times Politeness Prize of $20 in cash for Wednesday!

VISIONS DEEPER OIL WELLS

Engineer in Institute Address Declares 7500-Foot Producer Certainty of Future

Entire fields of wells producing oil from the hitherto unheard of depth of 7500 feet have been demonstrated to be a mechanical possibility by the performance of the world's deepest producing hole, the E. J. Miley-Athens No. 6 in the Los Angeles Basin, it was asserted yesterday by Robert H. Garrison, chief engineer for the E. J. Miley Oil Company, in an address before the production group of the American Petroleum Institute at the Biltmore.

Mr. Garrison's speech was one of the most interesting of the technical papers of the entire institute session, dealing as it did with the problem of getting oil from depths which many leading geologists have declared to be impossible. The Miley No. 6, which was drilled to 7591 feet, was still in an oil-bearing formation at that depth, according to Mr. Garrison, and there were no indications that it was anywhere near the bottom of it.

NOT FREAK WELL

"The importance of this well lies in the fact that it is not a freak well, drilled with special equipment at terrific cost to break records," said Mr. Garrison. "It was just a part of the day's work. The derrick and machinery were similar to dozens of other rigs, the drillers were the same men who have been drilling 4000-foot holes and the procedure was the same that the rotary drill seems to require at any depth. The formations penetrated were not particularly hard and were of the same type as those found in most Los Angeles Basin fields. Drilling was completed in Lower Pliocene with no indication of approaching the Miocene. This tends to show that the ultimate depth of drilling in many parts of the Los Angeles Basin will be determined by mechanical, rather than by geological considerations.

TOUCH GREAT DEPTHS

"Necessity has been the urge that has made California a leader in deep rotary drilling. Many of her most prolific sands lie at great depths. Signal Hill, still the State's leading producer, finds her richest sands at depths from 3500 to 5000 feet. Santa Fe Springs boasts similar depths. Athens finds sands from 4000 to nearly 7000 feet. Ventura avenue, at present the most spectacular field in the State, finds oil sands from 4300 feet to 5800 feet, and has not yet reached the end.

"To reach these depths California has evolved drilling machinery built to stand the heavy strains imposed. All equipment is larger, heavier and better than the outfits used in the old days for shallower work.

"Putting all theory and speculation aside, however, this outstanding fact remains—the day of the 7500-foot hole is here. When oil is found in commercial quantities at this depth, an entire field of 7500-foot wells will appear. It is no longer a question of whether it is possible to drill so deep a hole—it is now established as a practical, sane and business-like proposition. A 7500-foot hole can now be drilled at reasonable cost by any experienced operator who will buy the best in equipment, secure the best in men, and then use care, care and still more care."

OTHER ADDRESSES

A number of other interesting addresses were delivered during yesterday afternoon at the group meetings of the institute. Among these were a discussion of "Oil Burning on the Pacific Coast," by J. B. Arthur of the Union Oil Company; another on "Domestic Oil Burners," by J. C. Johnson of the S. T. Johnson Company; "The Status of the Oil Burner in the Heating Industry," by Homer R. Linn of Chicago, Ill.; "Oil and Gas Engines," by Pat Shouvlin, Superior Gas Engine Company; "The Trend of Electrification in the Petroleum Industry," by H. E. Dralle; "The Hild Electric Drive," by Thomas Fleming, Jr.; "Seeking Safety in Railroad Transportation," by B. W. Dunn; "Getting the Public to See the Industry as It Really Is," by C. C. Herndon; "An Outsider, Looking In," by Judson C. Welliver; "The Gas Life Method of Pumping," by R. P. McLaughlin; "Special Uses of Petroleum Products," by J. B. Terry; and "Methods Used in Extending Credit," by F. H. Bowman.

ASKS CITY CENSUS TO GET VALUE OF VOTES

Pointing out that votes on national matters in Southern California are given only one-half their true value because of a Federal underestimation of Los Angeles's popultion by approximately 450,000, A. J. Hill, former county counsel and now a director of the Los Angeles Chamber of Commerce and chairman of its County Municipal Affairs Committee, yesterday wrote A. G. Arnoll, secretary and general manager of the chamber, indorsing the move to have a Federal census taken here during 1926 at a cost to the city of $50,000.

EXPERTS ON OIL TO VISIT FIELDS

Tour of Wells Will Conclude Three-Day Session

Fifteen Hundred Banquet Guests Last Night

Vaudeville Acts Feature of Evening Program

A trip through the oil fields of the greatest oil producing district of the leading petroleum State in the Union will be the finishing touch today of the three-day session of the American Petroleum Institute, which closed its business meeting at the Biltmore yesterday. Under the auspices of the local entertainment committee the visiting oil men and their wives will be taken on a sight-seeing tour which will include every field in the district, from the two wonder fields of Inglewood and Signal Hill to the old pioneer districts of Whittier and Brea-Olinda.

The start will be made this morning from the Biltmore and Alexandria and during the morning the visitors will be shown the Inglewood field, the most prolific shallow field in the country, the Torrance, Rosecrans, Dominguez and Signal Hill fields, and at noon will be served luncheon on the verandas of the Virginia Hotel at Long Beach.

VISIT NEW FIELDS

After touring the Long Beach field the visitors will be shown the embryo field at Seal Beach, the Huntington Beach, and Newport fields, after which they will turn inland and see the oldest fields of Southern California at Brea-Olinda, Murphy-Coyote, Richfield, Puente, Whittier and Montebello, returning to Los Angeles late in the afternoon.

The business sessions were concluded last night with a banquet in the ballroom of the Biltmore, which was attended by approximately 1500 men. The affair, because of seating limitations, was restricted to the oil men only, their wives meantime attending a theater party.

The feature of the banquet was a notable program staged under the direction of W. R. Guiberson, committee.

EIGHT ACTS ON PROGRAM

Eight Orpheum Circuit acts were presented and the chorus from the "Student Prince" came in at the conclusion of their performance. There were no speeches at the banquet.

Tonight the visitors will be shown through the Warner Brothers Studio, where they will witness the preview of "The Sea Beast." The start for the Hollywood trip will be made from the Biltmore at 6:30 p.m.

PERJURY CITED IN DIVORCE CASE

(Continued from First Page)

her divorce action here. Mrs. Butler filed suit for $1,000,000 for asserted alienation of affections against Mrs. LaRue Wallace Jenkins Butler, the capitalist's present wife, but this action was thrown out of court several weeks ago by Judge Collier, who stated it was made invalid by the statute of limitations. Mrs. Butler filed an appeal against this action.

Asserted plots and plans that would rival the situations in a motion-picture melodrama were brought to light in the hearing yesterday before Judge Collier.

The two letters which the court pronounced as forgeries were said to have been used by Mrs. Butler and her then attorney in a property settlement effected with Butler in Reno. The court said there is nothing to indicate Mrs. Butler had knowledge that the letters were forgeries at the time she obtained her Nevada decree.

The letters were said to relate to some of Butler's business affairs and were declared to have been turned over to him as part of the property settlement. Judge Collier's attention first was called to them when Butler testified they were forgeries and so cleverly executed that he himself was fooled by them. Attorneys for Butler then called I. N. Inskeep, a handwriting expert, who also testified the documents had been forged.

To shed further light on the matter, Judge Collier then summoned Milton Carlsen, examiner of questioned documents, who had been examining the letters, to give his opinion as to their authenticity. Carlsen also expressed the idea the letters are spurious.

While the letters in question had no immediate bearing on the case before the court, Judge Collier ordered them filed as exhibits, as they had been used in the Nevada divorce case.

In the Nevada case, Butler, in his original complaint, according to a copy on file here, charged Mrs. Butler with being unduly intimate with her then attorney, A. W. Sorenson, a charge which she denied. In her complaint filed here, Mrs. Butler asserted she believed her former counsel was in the employ of Butler, and had induced her to sign a property settlement to her disadvantage.

Another unusual angle to the case, which was brought out in court, was that the wife of Butler's agent here obtained correspondence from Butler relating to his domestic affairs and turned the documents over to Mrs. Butler's attorneys. Some of these documents implied, according to the copies, that the local agent planned to plant a stenographer in the offices of Mrs. Butler's attorneys to obtain information they had on the then forthcoming divorce case.

In view of many asserted discrepancies in some of the pleadings, Judge Collier stated early in the hearing it is evident perjury had been committed. The hearing will be continued next week.

CHILD STRUCK DOWN IN CROSSING STREET

Leonard Kendzierski, 8 years of age, was struck by an automobile driven by William Burge, 1516 Ewing street, while crossing the street near his home at 1528 Echo Park avenue yesterday. He was returning from playing in the park. The child suffered a depressed skull fracture nd a major operation was performed by Police Surgeons Manning and Renfrew at the Receiving Hospital. The boy's condition is serious.

DIVORCE WON IN NEAR-DROWNING

Wife Asserted Husband Idly Watched Her as She Fought Death

Mrs. Martha Hollwedel, who related in her divorce complaint, filed a few months ago, that her husband, Henry C. Hollwedel, stood by idly while she very nearly drowned at Balboa, was granted a decree yesterday by Judge Gates.

Mrs. Hollwedel said she fell out of a boat, and that her husband played the role of interested spectator only, while two Japanese fisherman rescued her. He made no attempt whatever to save her himself, she declared.

THE LANCER

(Continued from First Page)

the stories of Kitchener—

But if ever a woman had a good reason to hide out it would be she. Were she actually alive her life wouldn't be worth 2 cents.

The death of those pitiful little Princesses in the cellar of the Czar's prison will outlaw the Bolsheviks as long as there are civilized people in the world. About the last thing those brutal masters of Russia could afford to have told would be the story of a girl who had witnessed the murder.

Sues Showman for Alimony She Declares Unpaid

Declaring her former husband owed her $5650 in back alimony and attorney's fees, Mrs. Hazel Rawley yesterday filed an attachment suit for this sum against James Schaefer, said to be the manager of a midget theatrical troupe now playing at a local theater.

According to the attachment, which was prepared by Attorneys S. S. Hahn and Benjamin Lewis, Mrs. Rawley and Schaefer were divorced in Chicago June 23, 1924, and Schaefer was ordered to pay her $50 a week alimony and $500 counsel fees.

The attachment was directed to the management of the local theater, asking that sums due Schaefer be held up pending settlement of Mrs. Rawley's claim.

It's so easy to own a Chickering

NOT everyone knows that a Chickering may be purchased on the month to month plan—little at a time as though it were rent. Chickering prices range upward from $925. Ten per cent may be paid down as a cash deposit and the balance spread over a period of years.

—and it's just as easy to own an AMPICO

Southern California MUSIC COMPANY 806 and 808 So. Broadway

No Newspaper Anywhere Prints as Many Want Ads As Does the Los Angeles Times

3 handy packs for 5¢

WRIGLEY'S P.K.

NEW HANDY PACK

Fits hand ~ pocket and purse

Always ready, in your pocket, to give you long lasting beneficial refreshment. BEST Chewing Sweet for any money.

Look for Wrigley's P.K. Handy Pack on the Dealer's Counter.

"Footsavers" EXCLUSIVELY at INNES

As exclusive agents in the Southwest for these splendid shoes, we emphasize their exceptional merits. Special arch, narrow heel, and combination last contribute to their comfort.

"Snappy"—Blonde kid, White Kid..... $13.50
Black Satin..... 12.50
Black Kid..... 12.50
Patent 12.50

INNES SHOE CO.
642 BROADWAY
6501 Hollywood Blvd.
452 E. Colorado, Pasadena

It's so easy
...wn a Chickering

...T everyone knows that the
Chickering may be purchased
month to month plan---s
at a time as though it were
Chickering prices range up-
from $925. Ten per cent may
id down as a cash deposit
the balance spread
r a period of years.

---and it's just as easy to
own an AMPICO

...hern California
...IC COMPANY
...d 808 So. Broadway

...aper Anywhere
Many Want Ads
...the Los Angeles Time...

...P.K.
...DY PACK
~
...nd purse
...n your pocket,
...lasting bene-
...ent. BEST
...for any money.
...P.K. Handy Pack
...s Counter.

...ECUTIVE SUED FOR ALIENATION

...ge of $75,000 Asked of Beach Mayor

...dy Named in Suit as Corespondent

...d to Have Enticed Wife from Home

...ke on an aftermath to his ... divorce, Kenneth Y. Doty ... filed suit for $75,000 ... for asserted alienation of ... against George Cate, ... of Redondo Beach. Cate ... named in Doty's divorce ... which was begun earlier in ... week.

...e wife in the case is Mrs. ... Y. Doty, who, Doty charged ... affection and belief, is now ... sheltered in Glendale by ...

...In his complaint, which was ...ed by Attorney M. M. Hol... Doty asserted he and his ... were living happily together ... Redondo Beach when Cate first ...ered on their domestic hori... Cate, whom Doty described ... man of great financial means, ...ed to have won the affections ... Doty by continual and per... offers of money, gifts and ... of clothes.

...e plaintiff also declared Cate ...de derogatory remarks to Mrs. ... concerning her husband and ..., that Cate told her of his ... unified domestic happi... with the intention of gaining ... ownership.

...As a result of Cate's asserted ..., Doty said, Cate gained ... of Mrs. Doty and ... her to submit to his ad... Early in Septem... Doty stated, his wife desert... and he expressed the belief ... Cate now is contributing to ... support.

...ILLIKAN IN ADDRESS ON EVOLUTION

...ientist Gives First of Three Lecture Series at Pasadena Institute

...Staff Correspondent

...ASADENA, Jan. 21.—"The ... sublime conception that has ... entered the mind of man," ... Robert A. Millikan, execu... head of the California Insti... of Technology styled the the... of evolution and its basis in ... fact of a universe developing ... a definite, comprehensible ... of ordered change, as he ... addressed an audience at the Cali... Institute of Technology to...

...Millikan's address on "Ra... and Spectroscopy" was the ... of a series of twelve lectures ... delivered at the institute on ... Thursday nights during ... winter by leading scientists of ... world on the broader aspects ... evolution. Before delving into his ... subject he introduced the ... series with general remarks ... evolution.

"The entire range of the develop... of knowledge of evolution in ... cosmic, anthropomorphic, ge... organic and material phases will ... presented in the ensuing lec... by such men as Dr. J. C. Mir... president of the Carnegie In... of Washington; Dr. E. P. ..., and Dr. C. E. St. John of ... R. Wilson Observatory, Dr. ... Abbott of the Smithsonian ... and many others. The ... is being held under the aus... of the California Institute ... R. Wilson branches of Sigma ..., national honorary scientific ... Admission is by in... only.

"The next lecture of the series ... take place February 4, when ... F. Scares of the Mt. ... Observatory will talk on ... Structure of the Universe."

...PTIMISTIC ABOUT RAIL PROBLEMS

...innesota Railway Official Tells Minneapolis Club of Traffic Difficulties

"Although recognizing that the ... are facing difficult prob... Elliott E. Nash, vice-presi... of the Minneapolis & St. ...way, last night predicted ... ultimate satisfactory solution. ... was the principal speaker at ... annual dinner of the Minne... Club of Los Angeles held ... Hollywood Athletic Club.

"We all of us are interested in ... railroads," Mr. Nash declared. ... first reason the problems of ... roads are those of the public. ... difficulties, puzzling as they ... seem to be met if the citizens of ... country will work with the ... for mutual advantage."

...Busses and freight trucks ... presenting costly competition ... railways, but neither has pre... the problem of the pas... automobile, he said. That ... real it seems impossible to ..., he said. The probable solv... of the loss in business thus ..., the speaker believed, will ... going after new business ... developing new fields.

...afeway Stores Pay Sales Force Bonus for 1925

The closing of books for 1925 ... celebrated Wednesday in the ... room of the Safeway Stores ... for Los Angeles central ware... At noon a luncheon was ... at the warehouse employees ... at night a dinner was served ... entire force.

...The regular yearly profit-shar... checks were given out, ... amounting to more than $56,000 ... addition to the monthly ... which amounted to more ... making the total ... distributed on the profit-... basis more than $97,000 ... year.

...Safeway stores now number 325 ... against 242 at this time last ...

Bullock's Closes at One o'Clock Saturdays"

1791 Yards Printed Crepe Chiffon--- A Leading Value for Saturday $2.85

Another New Type of Felice Girdle, $3.50, Saturday Morning

Instead of the regular long hose supporters, this girdle has dainty little round garters attached.

A girdle especially desirable for spring—light in weight, fashioned of light brocade and elastic, lightly boned, too. Short front steel. Especially good for athletic high school and college girls. Size 26 to 32 at $3.50, Saturday morning.

And Another Shipment of Formold Bandettes at $1.00

At Bullock's exclusively in Los Angeles. Of Skinner's satin. Sizes 32 to 38 at $1.00.

—Corset Section, Bullock's Fourth Floor.

Saturday Morning in the Boys' and Girls' Store!

A half day of shopping for the junior members of the family when they can be fitted to their new spring clothes.

Saturday morning in the Boys' and Girls' Store (Bullock's entire fifth floor) introduces new junior fashions and sponsors special prices in many instances —to emphasize Bullock's policy of closing at one o'clock.

Below are a few jottings of interesting news items from the Boys' and Girls' Store for this Saturday morning.

Hats for Tots 2 to 6, $1.00

The remainder of tots' velvet and fabric hats in sizes 2 to 6 years reduced to $1.00 for clearaway Saturday morning at Bullock's Two-to-Six Shop. A variety of shapes and styles—some "dress-up" others tailored.

—Two-to-Six Shop, Bullock's Fifth Floor.

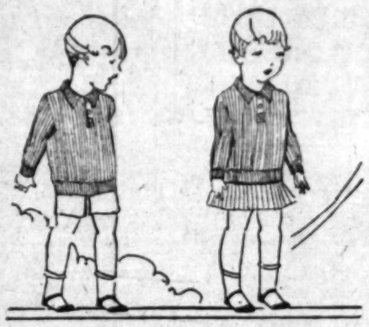

Children's Hats Like Big Sisters'

Junior girls have a far more interesting season to look forward to as the design of their hats is being given much greater thought than usual.

Bullock's Section of Junior Millinery is featuring, for younger girls, exact reproductions of Collegienne types.

In the new ash-pastel felts. In belting ribbon, crocheted straws and other smart fabrics.

Junior Millinery Section, Bullock's Fifth Floor

Two Clever New Pumps for Girls!

Saturday morning introduces these two smart pumps in sizes 8½ to 11 at $4.50; sizes 11½ to 2 at $5.50.

A Blonde Calf Pump with cut-out and cord stitching.

A Step-in Goer Pump of leather, leather with cut-out and silver buckle.

—Girls' and Boys' Shoe Store, Bullock's Fifth Floor.

From England---Smart Little Sweaters, $3.95

Saturday morning both brother and sister (if their ages range from 2 to 6) can have the same type of clever little English sweater like the sketch, knitted of silk and wool.

Junior Sweater Section—Bullock's Fifth Floor.

Children's Fleeced Union Suits at 85c

Saturday morning (not today) medium weight fleeced cotton union suits in sizes 2 to 12 except size 8. With short sleeves, low neck and button attachments. Union suits of this type (as mothers well know) are usually considerably more than Saturday morning's price—85c.

—Knit Underwear Section, Bullock's Fifth Floor.

More of Those Smart Lumberjacks for Boys.

The kind that so many fellows are asking for at Bullock's Store for Boys. In brilliant jacquard patterns of orange and brown, gold and tan, blue and tan or rose and tan.

Knitted of fine wool and well-proportioned. Sizes 8 to 16 years at $10.00.

Boys' Long Trousers in Cassimeres at $6

In the new stripes of tan, brown and gray. With wide belt loops and cuffs. Sizes 6 to 16 years at $6.00.

—Store for Boys, Bullock's Fifth Floor.

Springtime freshness is suggested by the exquisite colorings and the fascinating floral and conventional designs of these soft sheer materials. A few designs are modernistic in tendency. Their fashionableness is proclaimed by leading authorities. For spring and summer afternoon frocks, dinner and dance frocks, there is no material more appropriate.

A remarkable quality for this extremely low price! Purchase such materials now and realize substantial savings.

Trimmings, Bullock's Second Floor.

For Saturday Part Linen Cloths, 65c!

Very special value from Bullock's January Linens. Part linen breakfast cloths (45x45 inches) with lavender, rose, gold, blue or green borders.

Actually less than many cotton cloths! 65c each Saturday morning!

12½-inch hemstitched round thread linen napkins, $3.35 dozen.

14-inch hemstitched linen damask napkins, six for $1.50.

5-piece linen damask bridge sets, $3.75 set.

7-piece linen breakfast sets (54-inch cloth), $2.95 set.

Fine linen damasks at the "lowest prices in years."

January Linens, Bullock's Linen Room Second Floor

For Saturday Dark Coated Chocolates, 50c

Various flavors. Various centers —hard and soft. All covered with dark chocolate.

Each piece wrapped in wax paper. This special pack of delicious week-end candy—50c.

Candy, Bullock's Street Floor

For Saturday Lawn Chairs Special, $2.85

For sunny hours in California patios and gardens. Comfortable chairs made of hardwood (thoroughly seasoned and varnished).

Equipped with double thickness of canvas. Unusually low priced, $2.85.

Reed Furniture Section, Bullock's Sixth Floor

Bridge Sets For Saturday Special, $1

Novelty shaped plate with matching cup. Plate finished with iridescent effect.

Orange, blue and green. Saturday morning, special at $1 the set.

Glassware, Bullock's Second Floor

From Barbara Lee!— For Saturday's pre-view!

A new collection, a spring summary . . . Printed chiffon, fluttery ash-pastel Ninette crepes, slim, sophisticated satins . . . The fascinating range of new shade that *are* so new . . . All the pinky beige tones called bois de rose, the smart and springlike greens called lovebird, leaf, palmetto.

Daytime dresses, afternoon dresses, dinner and evening dresses . . . Authentic models, signed Barbara Lee.

The Fashion Sections Third Floor

Men's Blanket Robes Saturday--- at $3.95

For a Saturday Morning Special only —they will not be on sale today.

A limited group of numerous patterns which the Store for Men was fortunate in securing at a price much below regular.

They are warm and comfy for these chilly mornings. Well made. Navajo and Ombre tints. Patterned and plain. Not all sizes in all patterns. A few genuine Beacon Robes are included.

And $3.95 is just a fraction of their worth—for Saturday morning Shoppers only. Not on sale today.

The Store for Men at Bullock's, Street Floor, Bullock's Hill Street Building

L'Arc Bath Crystals, 65c and 95c the bottle, for Saturday

Prepared from natural minerals and perfumed from the finest oils, are usually much higher priced. Attractive screw glass stopper jars, 9 ounces at 65c. 21 ounces at 95c. Available in rose, lavender, cologne, heliotrope and violet odours.

Toilet Goods, Bullock's Street Floor.

PUBLISHERS
THE TIMES-MIRROR COMPANY
OFFICERS
HARRY CHANDLER, Pres. and Gen. Mgr.
MARIAN OTIS CHANDLER, Vice-Pres. and Secy.
FRANK X. PFAFFINGER, Treasurer
HARRY E. ANDREWS, Assistant General Manager and Managing Editor
DIRECTORS:
Harry Chandler, Marian Otis Chandler, Frank X. Pfaffinger, Mabel Otis Booth, Harry E. Andrews.

Los Angeles Times

EVERY MORNING IN THE YEAR
DAILY FOUNDED DEC. 4, 1881—43TH YEAR

Average for every day of December, 1925..147,262
Sunday only average for December, 1925....260,849
Average every day gain over December, 1924 2,092
Sunday only gain over December, 1924..... 11,844

OFFICES:
New Times Building, First and Broadway.
Branch Office No. 1, 621 South Spring Street.
Washington Bureau, 504 Hibbs Building.
Chicago Office, 360 North Michigan Avenue.
New York Office, 225 Fifth Avenue.
San Francisco Office, 742 Market Street.
Paris Office, 120 Rue Saint Honore.
In addition to the above offices, The Times is on file and may be found by European travelers at the following places:
420 Rue St. Honore, Paris.
124 Fleet St., E. C. 4, London.
Hotel Excelsior, Rome.

LOS ANGELES (Loce Ahng-havl-ais)

MEMBER OF THE ASSOCIATED PRESS
The Associated Press is exclusively entitled to the use for republication of all news credited to it or not otherwise credited in this paper and also published here within.

The Times aims at all times to be accurate in every published statement of fact. Readers who discover any important inaccuracy of statement will confer a favor by calling attention of the Editorial Department to the error.

IN THE SOUP

The isolationists have what might be called home-made noodles.

NOT UP TO GRADE

Possibly some of the Prime Ministers in France have really been seconds.

ONE THING LACKING

It must be admitted that the churches are in favor of ending all wars—except perhaps the creedal controversies of their own.

LAST HOPE

It looks as if all true sport lovers soon might have to take up tiddle-de-winks, the only game which won't be woefully commercialized.

THE VIEW POINT

Somebody is wondering how the gorillas classify men in their computations of nature. What do they think of a biped that will wear an iron hat?

SERMONS IN BONES

There's always something to be thankful for. Even when all you get of the chicken is the neck, just think how much better off you are than that neck is.

WOMEN'S SPHERE

An English village, for the first time in history, has officially designated a woman as town crier. But every village has at least one unofficial feminine town crier.

BONES TO PICK

Words roll on forever. Any time Congress gets rusty on routine business the politicians can get up a bit of hectic debate over the prohibition amendment and its enforcement.

MONEY TO BURN

Red Grange has been an ice man and he certainly seems to know how to freeze on to money. He has made almost enough in the last few weeks to enable him to go back and burn coal in the furnace.

TEETH IN IT

It now develops that the reason Gen. Pershing wanted to come home from the Tacna-Arica affair was to have some expert work done on his teeth. Possibly he wanted to have them sharpened in case of necessity.

MORE FINDINGS

An exchange says that scientists have about concluded that the mounds of the Middle West were built by mound-builders. Now if some bespectacled finder will arrive at the conclusion that light comes from the sun and that Henry Ford is responsible for the flivver two more important controversies will be settled.

THE NATION'S BUSINESS

Vice-President Dawes may not be able to talk back to the Senate, but there is nothing to hinder him from doing a bit of broadcasting after hours. If a Senator can read forty pages of a prosy magazine article and call it a discussion of the nation's business the Vice-President may well go forth after adjournment and tell what he thinks about it.

FLEXIBLE GLASS

By way of the cables it is mentioned that an Austrian chemist has invented a flexible glass that will not splinter in the breaking and which has the resiliency of a rubber ball. If there should be anything in this Henry Ford would be justified in offering several millions for the Detroit rights. If he could build his bugs from glass and have them so that they would bounce back when bumped he could get a lot of new business.

WHAT DO WE CARE?

A distinguished organist who has appeared much in concert and has also been greatly in demand as a radio performer says that he has had more requests for Cardinal Newman's great hymn, "Lead, Kindly Light" than any other musical number in the whole category of composition. The world is not wholly committed to jazz. The stately harmonies of other days are not to be jostled into the discard by the violent convulsions of the Charleston addicts. There are melodies that will live forever and it is refreshing to know that "What Do I Care" is not among them.

HIGH LIGHTS OF HISTORY

When Athens suffered from flood the mosquitoes came and, following this invasion, the Athenian civilization perished or disappeared. When the first load of herrings were brought from the Baltic in exchange for British wool the commercial prowess of England began. The occupation of India came through the craving of mankind for its pepper, with which to disguise its spoiled food. The British Under Secretary for Foreign Affairs has pondered much on the history of the world and its progress and these three events he holds to be the pivotal points in determining the destiny of mankind. The reader is permitted to take it or leave it.

TOO MANY REFINEMENTS

Two cases now pending in California courts deserve the attention of legislators. To the layman they appear to point unmistakably to a great need for simplification of the California criminal code, which appears to be overburdened with fine-drawn distinctions.

The cases are those of Bernice L. Day, pending in Supreme Court, and of Norman Selby, pending in the Second District Court of Appeal, in both of which defendants are likely to escape the punishment because the law was so complicated that a District Attorney and two judges could not understand it, to say nothing of a pair of juries.

These cases will be decided, of course, upon the law as it stands, and no act of the Legislature could now affect either case. But for the protection of future husbands whose brides may decide to alter their features with nitric acid and of future inoffending citizens who may gather in some store in the furtherance of peaceful commerce, hoping to be free from assailment by a drunken man with a gun, some changes might well be made; it might be found a good idea to junk a whole set of statutes and provide the State with a modern end more workable instrument.

The decision in the Day case, upon which the Supreme Court is now to pass, was particularly interesting. Here the jury found Mrs. Day not guilty of assault with intent to do great bodily harm, but guilty of assault with a caustic chemical. In an opinion by the able Justice Curtis it was held that the two charges were indistinguishable, charged the same offense and that an acquittal on one necessarily was an acquittal on the other. Here a jury was able to pretend to see a distinction not perceptible to the higher courts. Despite the fact that it evidently felt Mrs. Day was guilty of an offense for which she should be punished—an opinion in which the majority even of the Court of Appeal probably coincides—she is likely to go unwhipped of justice because a prosecuting officer, a trial judge and a jury bungled their work; excusably, it must be admitted.

The Selby case, still to be decided, raises much the same points. Selby robbed and shot three persons; the jury found him not guilty of robbery, guilty of one charge of assault with a deadly weapon and guilty of two charges of assault with intent to murder. Here again is a jury attempting to make distinctions which do not exist in common sense and which may be found not to exist in law. It is complicated by the further fact that Selby did not deny the acts charged, but based his defense on what might well be called convenient insanity." His attorneys plead that if he was not guilty of the proved robbery it must have been because the jury believed him insane, and that he could not, therefore, have been sane when he shot up his three victims.

Where is the layman able to tell the difference, for instance between "grand larceny by trick and device" and "grand larceny by obtaining money under false pretenses"? Or between grand larceny and embezzlement? The District Attorney cannot always tell the difference and frequently charges offenders with both in the hope that one of them will stick. In other States it has been found practicable to make a broad charge of grand larceny cover the whole field; why not in California?

HUNTED MEN

In the harrowing experiences of the man who is being hunted from one end of the country to the other for swindling eight banks out of $380,000 there is a lesson to those youths who look only upon the picturesque and gainful side of the dark business of the crook. If such a lesson had been brought closely home to them there would not now be so many young men engaged in this nefarious and utterly profitless occupation. It would not be recorded that by far the larger number of hold-ups and burglaries of recent years have been committed by young fellows who, in their evil associations, have persuaded one another that the game of the crook is one that may be played with profit and comparative safety.

Suppose that the crook makes his "getaway" with thousands of dollars. What then? For the time he has escaped the clutches of the law. But what he has not escaped and cannot escape is the conviction that he is not a free man. He is not free because, like the big bank crook who got away with over a third of a million, his description and the story of his crime have been broadcast everywhere and he cannot go anywhere in the haunts of men without the furtive fugitive feeling which is one of the most uncomfortable sensations known to a human being. The James and Younger brothers, the Gerald Chapmans—any of the famous crooks who have been hunted down by Sheriffs' posses and sleuths of many States—could have testified to the fact, as some of them have testified, that to be a hunted man is to be the unhappiest of mortals.

In one of his frank confessions Jack London, who was far from being any sort of crook, but who, because of a youthful peccadillo, was pursued and nabbed by a big policeman, said that ever afterward he had a cringing fear of such minions of the law. "Even to this day," he said in his mature years, "when I see a bull I duck."

When a man with no more cause for ducking than had honest Jack London retains such a haunting impression respecting the police, what must be the feelings of one who has ample reason for ducking, dodging or lying low when he looks down the street and spies a policeman? And when he reflects that there may be hundreds of sleuths in plain clothes peering about and ready to pounce upon him every time he ventures forth, how his sense of fugitism and fear of detection must prey upon his mind and destroy its peace! Hunted men have gone mad. Many have given themselves up to justice rather than endure the terrors of the fugitive.

William January, "the modern Jean Valjean," owned that for over twenty years he never knew a day of peace. Under an assumed name he married and settled down in Kansas City, where he became a prominent merchant, but always he feared the detection and arrest which eventually were his fate. "I never knew what happiness meant," he confessed. "I was glad when they came to take me to jail."

The hunted man cannot be at peace with the world or himself. Always his imagination is running riot with thoughts of capture. Epictetus said that if the spirit is not free the man is a slave. As the spirit of the fugitive never is free, the man himself might as well be in captivity, for he is suffering spiritual or mental captivity all the while.

Thus he pays the penalty of crime, no matter though he may elude and escape his pursuers. And if he become callous and afford the sorry spectacle of a person seemingly happy in the possession of ill-gotten gains, then he suffers the worst of all penalties—that of a hopelessly indurated conscience.

POPULAR CONVEYANCES

Peter Porter of Buffalo once used the cow as his emblem to defeat James Wadsworth for Congress.

It is rumored that some candidates have ridden into Congress on silver cartwheels. Indeed, it is frequently conceded that these are the customary rolling stock of Congressmen.

"Teddy's" teeth and glasses are understood to have helped to make him President. Then it is said that his "big stick" played no little part in the big game of politics. He batted over .300 with it in the big league for years.

Harrison was able to negotiate his way down Pennsylvania avenue in his old log cabin. It caught the imagination of the people. A candidate for the Presidency without a log cabin to point to was out of luck.

James A. Garfield galloped his way into the White House on an old superannuated tow-path mule. He leaped astride of the beast up near Cleveland, O. Sometimes it balked; sometimes it backed; sometimes it bucked; but it finally reached Washington. The Democrat donkey has never matched it for results.

William McKinley puddled the iron which others were turning into pigs into an iron horse and rode into the palace of the Presidents on schedule time.

But it remained for Lincoln to ride into the capital of his country on a rail. He split rails and a bundle of them was dragged into the convention hall amid wild enthusiasm. He was called "the rail old gentleman." His son was dubbed the "Prince of Rails."

The emblem of the humble has been the coat-of-arms of the American people. The square, the compass, the hammer, the anvil, the plow have been insignia of nobility.

Not birth, but accomplishment, marks the man. The Yankee question has ever been, not what do you have, but what have you done?

BOBS ARE OLD STUFF

If the Chicago man who attempted suicide because his wife had her beautiful blonde tresses closely clipped by the barber had been a closer reader of the lore of ancient customs he probably would have been more content to remain in what he termed "the worst of all ages—the one in which women try to make themselves look like men by bobbing their hair and arraying themselves in masculine attire." He and all others who are making such a fuss over the little matter of bobs would do well to consult the annals of the past. There they will find that the boyish bob is old stuff.

There were professional barbers in Egypt at least 2000 years before Christ. They operated out of doors, under the trees, as is depicted in old sculptures and as is still the practice in the Orient. Their patrons, including men as well as women, sat around on stools, awaiting the call of "next." In those days women had their hair bobbed very much as they do in 1926. They also submitted to the unpleasant process of the permanent wave and the more pleasant one of manicuring.

At different periods in the world's history bobbed hair for women has been a fad, so that those who, like the Chicago man, despair of the race because its women are going to the barber shop need have no anxiety that the present custom is going to last forever.

An old London record, dated January 25, 1680, gives the distressing information that the women had become so "insolent" and had been imitating the men so much by cropping their hair, wearing broad-brimmed hats and carrying weapons that the king directed the clergy to preach against these "dangerous innovations."

The annalist who makes this record comments in a way that reminds one of the talk of the modern pessimist. "There is great needs of reforme," he says, "among our womankinde. The truth is the world is very much out of order, but whether preaching will mend it, God knowes."

The hater of bobbed hair and of manly women should take heart from these records. If the world has passed safely through such periods of "dangerous innovation" before, it may be counted upon to pass through them again.

Reaching the Station at Last

[Protected by George Matthew Adams]

THE PUZZLE

By James J. Montague.

We read now and then that the eminent men
Who have made this old world look alive
Were mostly all through when they passed forty-two—
And broke down when they reached forty-five.

No comfort we find in reports of this kind;
They come as a staggering shock,
Our hopes fade away and we wearily say
That we might as well jump off the dock.

Then we hear of some chap who is still on the map,
Though he haply is fifty years old,
Some man who has got a town house and a yacht
And a couple of millions of gold.

This cheers us a bit and we pick up our grit
And cry with a masterful smile:
"There is hope for us still if we toil with a will,
So we guess we will live for a while."

Then we presently read that a man can't succeed
Unless in his teens he began
To ponder and dream of some workable scheme
To make him a prominent man.

And again we grow sad, for we know, as a lad,
We thought not of money or fame,
So we say with a sigh that we might as well die,
For we'll never be hailed with acclaim.

But once more we are told that we need but lay hold
Of life by the scruff of the neck
And though fifty or more we'll have shekels galore
And the whole world will be at our beck.

If only we knew the right course to pursue—
We'd be rid of a harrowing doubt,
But the years hurry by and we sit here and sigh—
Fairly sure we shall never find out.

[Copyright, 1926, by the Bell Syndicate, Inc.]

WOMEN AND THE WEED

Instead of sending a questionnaire to the students for a vote on the question of the girls smoking Boston University referred the matter to the parents.

The vote stood 450 to 1 against the women and the weed. The dads may smoke like chimneys, but for some reason or other they do not seem to care to have their daughters become too friendly with Lady Nicotine.

ONE-MAN POWER

Mussolini has been given full authority over the military, naval and air forces of Italy. The strength of the nation is all under one hat. He can start a war or a peace by the use of a single thumb. The king certainly wants to make it easy for him.

LOOKING BACKWARD

BY ELMER ELLSWORTH HELMS

I heard a good one the other day. I was listening to a real orator, orating in favor of legalizing beer and with sweeping gesture he said:

"The beer and wine-drinking nations have always been the strong nations—physically and mentally."

Herodotus, the father of history, tells us of the beer brewing, beer boozing Egyptians whose drunken depravity and debauchery furnished one of the most depraved debacles of history. Her sculptures and paintings showed Egyptian masters being carried home by their slaves in sottish unconsciousness. Pliny the Elder, A.D. 23, says with the coming in of beer the Egyptians suffered the loss of all national bravery and prowess. Tacitus tells a like tale of the early Germans, and Eumenius of the early Britons.

Our wet friends contend that beer should be sold as groceries, without license, and that that would greatly reduce drunkenness and would put hard liquors out of demand. In 1830, under the leadership of the Duke of Wellington and others, the English Parliament was led to do that very thing. Under the bill then passed and which was sponsored by many ministers, in the interests of temperance, anyone was permitted to sell beer without license. A few weeks after the law was in force the Rev. Sydney Smith, who had been one of the law's earnest supporters, said, "The new law is in full operation and everybody is drunk."

Fallacy: The slogan on the letterhead of the Association Against the Prohibition Amendment is "Beer and light wines now, but no saloons ever." And in the "Minute Men," their national organ, they say, "Conditions are much worse than in the days of the saloon."

Fact: Strange that these new temperance workers, therefore, do not favor bringing back the saloon in the interest of temperance and sobriety. They are too wise for that. They well know you can't fool the American people twice in reference to that hell on earth, the American saloon.

In writing this chapter I had occasion to look up the word saloon in a recent published encyclopedia and after the word saloon occurred "obsolete, formerly an American liquor dispensary." Yes, the American saloon, the headquarters of ward politics, the buyer and briber of Congressmen, judges, Senators, is obsolete. And so rotten that carcass that its old-time godfathers and bedfellows have raised the slogan, "No saloons ever." They thus concede the frightfulness of the old saloon days.

$7500 FOR SAVING A PUP

Walking along the bank of the Mississippi near St. Louis years ago, Jacob Siler saw a gang of boys amusing themselves by throwing a stray pup into the river against the protests of one small boy who finally engaged the whole gang in fistic combat to save the wretched dog. Siler learned the boy was Otto Schmidt and a lifelong friendship sprang up. Recently Siler died and left $7500 to the boy, now a man, who saved a friendless pup from drowning. Kindness to animals not only is its own reward but sometimes pays in other ways.—[Capper's Weekly.

TAKING HIS CHANCE

Nobody seemed to take much notice of Green. He tried to get in a word now and then, but somebody with a stronger voice always took command of the conversation.

At last the talk turned on the subject of dogs, and Green felt sure that his chance would come, for he owned a dog of which he was proud.

"There are some dogs," remarked Robinson, "that have more intelligence than their masters."

"That's quite right," said Green. "I've got one like that." — [Life Guard.

LETTERS TO The Times

Alice Harriman

LOS ANGELES, Jan. 17.—[To the Editor of The Times:] A just and very beautiful tribute to Alice Harriman, so recently answering the call "higher up," by Mr. Edward E. Lanser, in The Times of January 14, is greatly appreciated by all of her friends.

The writer of this letter is a friend of many years' standing, closely associated with her for the past twelve years; one of a small group of writers who met frequently to discuss their work. Mrs. Harriman was one of these, and nearly all of the book of the "Bells of the Missions" was studied and criticised by them. And it is to this group of friends who loved her the completion of the book has been intrusted. It will be a work of love to them.

Nearly all of these women themselves know much of the mission history and have followed her in spirit as she trudged her wearying yet unweary way up and down the coast in her searches for the many before-undiscovered facts of mission history.

I am sure I voice the wish of all of these friends in here thanking Mr. Lanser for his kind and understanding tribute to Alice Harriman.

(MRS.) B. O. C.

Headlights

LOS ANGELES, Jan. 15.—[To the Editor of The Times:] It still appears that the law regulating glaring headlights on motor cars and trucks is not or cannot be enforced, as is apparent from articles appearing in your columns. The highways are still being used by those with dangerous lights and the rest of us who have fully complied with the law must face the blinding glare. It would seem that the only real solution would be to prohibit the entrance into the State of any vehicle not equipped with proper lights and thereby throw part of the burden of safety on the manufacturers. It should be just as unlawful to ship a car into this state not legally equipped as to permit a locomotive to operate with brakes that do not conform to the railroad appliance act.

I. SAUNDERS.

Cause and Effect

SANTA PAULA, Jan. 19.—[To the Editor of The Times:] Your editorial, "The Demon of the Eclipse," seems to reach the conclusion that the Hindus were terrified by the recent eclipse of the sun because they are Buddhists, and that peoples of Christian lands are not frightened, under similar conditions, because of Christianity.

That conclusion would be more impressive if we did not remember that the last execution for witchcraft took place in the year of our Lord 1722; that Calvin did Servitus to death in 1553; that Galileo, in 1634, at the age of 70, was compelled by his Christian judges to get on his knees and abjure the sublime truths of his scientific creed; that, during hundreds of years of Christianity, the mere possession of a Greek grammar rendered a man liable to death or imprisonment.

Possibly there are certain contributing factors, other than Christianity, which help to make the inhabitants of Christian countries rank higher than the inhabitants of non-Christian countries.

DANA L. TEAGUE.

Hindus and Christians

HOLLYWOOD, Jan. 19.—[To the Editor of The Times:] Allow me to point out a serious error in your leader entitled "The Demon of Eclipse." The Hindus living in the neighborhood of the Ganges are not Buddhists and few of them Vedantists.

Secondly, there are in the world right now hundreds of millions of Christians whose superstitions are every bit as crass as those of the Hindus referred to in that article.

E. MARTIN WEBB.

LOS ANGELES

The mountains old, and rugged hills,
Whose crags and cliffs are brown and bare—
Hoary and scarred with nature's rills—
Majestic and beyond compare;
Upon the town their shadows fall,
And, when the day has just begun,
They rise—black as a towering wall
That shields the glory of the sun.

Your architects have sought to mold
Each edifice of lasting stone
To match the mountains—grey—and old;
And thus so many towns have grown
From villages to cities grand;
The artisans have plied their trade,
And passed along—we understand—
Leaving the work their hands have made.

Your broad expanse of walls and signs—
Foundations laid with chiseled rock;
Your streets with thousands of designs,
They all make up the builders' stock.
So let the names of all resound
Who gave their lives in fortune's quest—
Surveyed these shores, with mountains crowned,
And reared an empire in the West.

JAMES N. MORGAN.

Probably Not

My troubles are not due to oppression, or lack of liberty, but to carelessness, shiftlessness, and putting off until tomorrow what I should do today. . . . And I believe you are tarred with the same stick. Anyway, I do not believe you are the martyr you claim to be.—[E. W. Howe's Monthly.

DEN POD

Well, if there is a [illegible] the dead we may meet [illegible] laws hereafter.

Americans are [illegible] ters, but poor as [illegible] keepers.

The measure of a [illegible] worth of the goal that [illegible] that complacent feeling.

How strange that [illegible] scorn America! In any [illegible] try they'd have to go [illegible]

One way to convert [illegible] liberal ideas is to let [illegible] charge of spending [illegible]

One of the easy ways [illegible] ried man to burn the [illegible] both ends is to run [illegible] flame.

Another indication of [illegible] winter is that [illegible] usually this.

The man who [illegible] months to coloring a [illegible] a son who practices the [illegible] in the privacy of his [illegible]

Married women have a [illegible] sense of humor than [illegible] and heaven knows they [illegible]

Sins are visited on [illegible] but it's awful to have [illegible] hotel rates because [illegible] steals towels.

Ah, well, dry agents [illegible] tires shoot high. In [illegible] they might get the [illegible] rear.

Life never was tired. [illegible] fore the day of [illegible] there were that kind of [illegible]

The skin you love to [illegible] rule, is one you have [illegible] touching.

The joke is that most of [illegible] you think were Christmas [illegible] were selected by the [illegible] selves.

One of the tragic things [illegible] January is that frocks like [illegible] you just paid $40.98 for [illegible] $19.49.

All you need to be a [illegible] is ideas, the ability to [illegible] and a good proof reader.

The case of Russia [illegible] The righteous do business [illegible] lot of people they wouldn't [illegible] recognize publicly.

Correct this sentence: "[illegible] $1 in the collection plate," [illegible] man, "but hold it so nobody can see it."

Woman is a thing of beauty [illegible] an expense forever.

The fool is apt either to [illegible] everything or nothing.

Hardening of the [illegible] as tragical as hardening of [illegible] heart.

There isn't much chance [illegible] life for a boy who never had a [illegible] name.

RIPPLING RHYTHM

THE CRITIC

Jinx could never write a [illegible] but he likes to criticize [illegible] the hard-won glory of [illegible] writing guys. With his [illegible] dem on, he denounces [illegible] Dick; Cripes, the poet, is [illegible] Jones, the author, makes [illegible] Like a savage he advocates [illegible] the books upon his shelf, [illegible] epics and romances he [illegible] couldn't write himself. [illegible] critics rail at Dickens and [illegible] ters of his day, and my [illegible] quickens as Victorians [illegible] I would think them [illegible] admire the pens they could [illegible] would but write a story [illegible] with "Copperfield." There [illegible] ics in the alleys, there are [illegible] at our doors, and they [illegible] with their sallies as we [illegible] do our chores. I am [illegible] and fences and a critic [illegible] cries, "Oh, those lines [illegible] men's senses, they would [illegible] artist's eyes!" And this [illegible] ly fainting, says I [illegible] my sign; but when he [illegible] painting they're [illegible] than mine. If a rubber [illegible] bouncing, if a hen [illegible] critics come around [illegible] work that's far beyond [illegible] If a cow we are [illegible] make a bellowsaur [illegible] come with 50c entering [illegible] work they cannot do. [illegible] whose skill is better than [illegible] at cutting ice, gives me [illegible] donnerwetter! I shall [illegible] advice!

WALT [illegible]

[Copyright, 1926, Gross Syndicate, Inc.]

REINDEER HEAT

Even when the gold [illegible] away with the name [illegible] Folly" for Alaska, nobody [illegible] the Territory would [illegible] come a storage warehouse [illegible] country's most [illegible] need. It is reported that [illegible] herd of reindeer, [illegible] beria in 1892, now [illegible] 000, two-thirds of it owned [illegible] tives and valued at nearly [illegible] 000—much more than we [illegible] Alaska in 1867. Last year [illegible] tons found a ready [illegible] Pacific Coast; more [illegible] were it not for the [illegible] Stefansson proposes [illegible] world in time to come [illegible] much of its meat supply [illegible] contiguous to the [illegible] The record of the [illegible] ka justifies his [illegible] delphia Ledger.

IN STOCK
Four—Five—Six Tube
Master Fully Counterphase Kits
Build the 1926 Set
Complete Parts for Hartley-Rhinehart
Top Notch Radio Store
[illegible] S. Main St. Main St. [illegible]

The Choic
In three short years [illegible] tains, annihilated spa[illegible] most remote corners
Radio has come to a[illegible]
Choose, therefore, a [illegible] which you can depen[illegible] ment enjoyment.
Choose Zenith bec[illegible] performance—in t[illegible] the frozen North [illegible] can be relied upo[illegible] ver the absolute [illegible] radio results.
Call on your nearest Zenith [illegible] We'll gladly demonstrate [illegible] convenience with some other
N. J. Etienne, Sales A[illegible]
ZENITH RADIO CO[illegible]
737 Terminal St. MEt[illegible]
NEW MODE[illegible] AVA[illegible]
Marti[illegible]
734 So. Hill

Well, if there is a future life for the dead we may meet a lot of our laws hereafter.

Americans are good as travelers, but poor as settle-downers or keepers.

The measure of a man is the worth of the goal that gives him that complacent feeling.

How strange that critics should scorn America! In any other country they'd have to go to work.

One way to convert a man to liberal ideas is to let him have charge of spending public money.

One of the easy ways for a married man to burn the candle at both ends is to run across an old flame.

Another indication of a severe winter is that stockings look unusually thin.

The man who owes dental months to coloring a pipe now has a son who practices the Charleston in the privacy of his bedroom.

Married women have a better sense of humor than married men and heaven knows they need it.

Sins are visited on the children, but it's awful to have to pay high hotel rates because somebody else steals towels.

Ah, well, dry agents shoot at times shoot high. In case of war they might get the generals in the rear.

Life never was ideal. Even before the day of impudent boys there were that kind of in-laws.

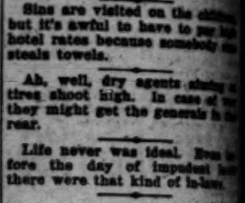

The skin you love to touch, as a rule, is one you have no business touching.

The joke is that most of the things you think were Christmas gifts were selected by the men themselves.

One of the tragic things about January is that frocks like the one you just paid $49.98 for are marked $19.49.

All you need to be a great writer is ideas, the ability to express them and a good proof reader.

The case of Russia isn't unique. The righteous do business with a lot of people they wouldn't like to recognize publicly.

Correct this sentence: "He placed $1 in the collection plate," said the man, "but held it so nobody could see it."

Woman is a thing of beauty and an expense forever.

The fool is apt either to believe everything or nothing.

Hardening of the arteries is as tragical as hardening of the heart.

There isn't much chance in being life for a boy who never had a middle name.

RIPPLING RHYMES

THE CRITIC

Jinx could never write a song,
but he likes to criticise and gripe
the hard-won glory of successful
writing guys. With his critic's
dem on, he denounces Tom and
Dick; Cripes, the poet, is a
Jones, the author, makes his
Like a savage he advances
the books upon his shelf, read
epics and romances that
couldn't write himself. Of
critics rail at Dickens and the
ters of his day, and my indignation
quickens as Victorians they
I would think them hunkydory,
admire the pens they wield, if
would but write a story ranking
with "Copperfield." There are
ics in the alleys, there are
at our doors, and they pester
with their sallies as we strive
do our chores. I am painting
and fences and a critic neighbor
cries, "Oh, these hues will
men's senses, they would
artist's eyes!" And this critic
ly fainting, says I should
my sign; but when he does
painting they're absurdly
than mine. If a rubber ball
bouncing, if a hen we strive
critics come around denouncing
work that's far beyond their
If a cow we are dehorning,
make a basement brew,
come with idle scorning of
work they cannot do. When a
whose skill is better than my
at cutting ice, gives me
donnerwetter! I shall follow
advice! WALT MASON.

[Copyright, 1926, George Matthew Adams.]

REINDEER MEAT

Even when the gold rush
away with the name "Seward's
Folly" for Alaska, nobody imagined
the Territory would one day
come a storage warehouse of the
country's meat supply in case of
need. It is reported that a small
herd of reindeer, brought from Siberia
in 1892, now numbers 200,000,
two-thirds of it owned by natives
and valued at nearly $10,000,000—much
more than we gave for
Alaska in 1867. Last year reindeer
meat to the amount of ninety tons
found a ready market on the Pacific
Coast; more might be sold were
it not for the home demand.
Stefansson prophesies that the
world in time to come will derive
much of its meat supply from
contiguous to the Arctic Circle.
The record of the reindeer in Alaska
justifies his forecast.—Philadelphia
Ledger.

CASWELL COFFEE RADIOLAND HOST

Cochran Brothers Sponsor Fourth Concert

Male Quartet Makes Hour at Studio

Educational French Class Grows Rapidly

BY PAUL SHEEDY

Radioland last night was given
another splendid entertainment
through the courtesy of Cochran
Bros., distributors of Caswell
Coffee, in making the fourth of their
series of special concerts as a
present to their patrons.
From 7 until 10 o'clock, a widely
varied list of instrumental and
vocal selections was given, with
a delightful touch given to the
evening by "Cousin Oswald" and
"Uncle Josh," the two widely-known
announcers of the station,
whose verbal battles over the jangles
of the studio have aroused
much mirth for months.

The ensemble portion of the
program was given by the Instru-Vox
Trio, composed of Carolyn
Hall, concert violinist; Bernice
Miller, and Mona Content,
pianists, all of whom have
been favorably lauded by critics
for their wide repertoire and tal-
ented renditions. They opened
the evening last night with the
"Andante Sostenuto," by
Godard, with Miss LaFevre later
playing "Valse Bluette," by Drigo-
Kreisler, as a solo, and Miss Neale
Content joining in solo with Nevada
Van der Veer in the "Love Song."

QUARTET HEARD

The male quartet made its
radio debut as the Gamut Quartet, com-
posed of Freeman High, first tenor;
Ralph Hollis, second tenor; Ar-
thur Gaynes, baritone, and Miles
Wilson, bass. They also were
heard to good advantage, especially for
their "Song Along," and an old
time number by Morley. The
Caswell Weigand brothers
were again with their novelty
stunts on the piano, xylophone
and ukulele, immediately preceding the eve-
ning concert. Dr. Eugene Brown
made his first appearance before
the radio microphone with a high-
ly interesting talk on the "Meat-
Industry." He followed the
station's hour program, which in-
cluded Prof. Walter Sylvester
Hertzog, the radio historian; Dick-
ie Moore, seven juvenile; Char-
lotte Niles, 5-year-old reader;
Richard Bedard, the "Little
Colonel"; Jerry Coad, the "Lit-
tle Riding Hood;" Margaret
Thomas, juvenile singer, with
Ruth and Helen Frances Levy,

IN STOCK

For—Five—Six Tube
Super Tally Counterphase Kits.
Build the 1926 Set

Complete Parts for Northern B
Eliminator

Notch Radio Stores

Novel Program by Western Auto Supply

5-year-old reader pupil of Mrs. Leland Moore. June Brandon, mother of Dickie, also was present, giving several excellent contralto solos during the twilight period.

The daylight broadcast started with the noon concert of Leighton's Arcade Cafeteria Orchestra, directed by Jack Cronshaw, followed by an exceptionally fine program from the meeting of the Optimist Club in the Biltmore, where the stars and cast from "The Student Prince," now playing at the Biltmore Theater, appeared as honored guests and entertainers, with Douglas Leavitt acting as toastmaster.

FRENCH CLASS GROWS

With the chorus numbers, songs were given by Fritzi Bullard, David Reese and Philomene Vysocka, with Douglas Leavitt and Ruth Mary Lockwood appearing in impromptu vaudeville. Leavitt is the leading comedian of the theatrical company.

This broadcast was followed by an hour of splendid dance music by Harold Grayson and his orchestra, prior to the excellent matinee program from 2:30 to 3 o'clock by the Martin Music Company, presenting Ruth Pitts, widely known coloratura soprano, and John Martin with the Gulbransen registering piano. These afternoon musicales of the Martin company have been hailed with delight by Radioland, as they broadcast the choicest vocal and piano selections from the musical library. Miss Pitts's voice has repeatedly been praised, both for her radio appearances and concert engagements.

The radio class of Capt. Charles

GEORGIANNE DIMARCO

Vical, prominent linguist, who began his lengthy series of conversational French lessons over KHJ this week, has already grown to large numbers, as demonstrated at his second lesson yesterday afternoon, when the studio telephones were kept busy with inquiries as to textbooks and other details He will regularly appear before the microphone each Tuesday and Thursday afternoons at 3:30 o'clock.

From all indications, the first annual radio ball to be held next Tuesday evening in the huge El Patio ballroom at Third and Vermont will outshine any previous social event of its kind. Hundreds of requests have already come into the tower studio for tickets to the festivities, where scores of the most prominent stars of the air and leading motion-picture figures will appear during the evening. The programs being completed by the special committees of all broadcasting stations already show an evening filled with novel entertainment features in addition to the presence of the leading orchestras of the city for dancing. Every broadcaster in the district is participating in the event, which is being given to raise funds for the campaign for equitable national legislation on the copyright fee demands made by musical composers, which now are working a direct hardship on radio patrons.

Today and tomorrow the studio of KHJ will finish overhauling and checking every last bit of apparatus in the elaborate operating room preparatory to the commencement Sunday evening of International Radio Week, when every station will try to reach Europe during the hour from 7 until 8 o'clock each evening, with every microphone in America closed from 8 until 9 o'clock, Pacific time, to give set owners an opportunity of logging the foreign broadcasters.

K-H-J The Times

TODAY'S PROGRAM

7 to 7:15 a.m. Daily setting-up exercises by Prof. Barclay L. Severns.

12 to 12:30 p.m. Leighton's Arcade Cafeteria orchestra directed by Jack Cronshaw.

12:30 to 1:30 p.m. LeRoy Parry and his Lonesome Club orchestra.

2:30 to 3:30 p.m. Thompson Progressive School for Saxophone program; Welsh Chorus; weekly bee talk by Oliver Saylor; Gladys Blackwell Pickering, soprano soloist.

6 to 6:30 p.m. Leighton's Arcade Cafeteria orchestra, directed by Jack Cronshaw.

6:30 to 7:30. Children's hour program, including Prof. Walter Sylvester Hertzog, radio historian; Richard Headrick, screen juvenile; Catherine Cotter, the "Sweetheart of Radioland;" Betty Jane Keith, 5-year-old reader; Georgeanne Dimarco, 7-year-old reader; Roberta Bush, 10-year-old singer; June Starr Carroll.

7:30 to 8 p.m. Weekly talk on the "Romance of the Santa Fe Trail," by Gladys DeWitt.

8 to 10 p.m. Western Auto Supply Company program, presenting Edward Novis, baritone; Mr. and Mrs. Benjamin Saers, piano and violin; the "Listener-In" with jubilee songs and plantation melodies; Wally" Waldroon, banjo; Fred M. Mitchell, the "Uncle Josh;" Louis F. Klein harmonicas and auto horn; Charles Craver, known as "Arkansaw Charlie;" the Arion Trio.

LOCAL SCHEDULE

TIMES	7:00 to 7:15 a.m.
Express	7:30 a.m. to 4:00 p.m.
Bible Institute	8:30 to 9:00 a.m.
Turner	9:00 to 10:30 a.m.
Angelus Temple	10:30 a.m. to 12:30 p.m.
TIMES	12:00 to 1:30 p.m.
Bible Institute	2:00 to 3:30 p.m.
TIMES	2:30 to 3:30 p.m.
Turner	2:30 to 3:30 p.m.
Angelus Temple	4:00 to 5:30 p.m.
TIMES	6:00 to 10:00 p.m.
Express	6:00 to 11:00 p.m.
Turner	7:00 to 8:30 p.m.
Bible Institute	6:30 to 9:00 p.m.
Examiner	7:00 to 8:00 p.m.
Warner Bros.	7:00 to 11:00 p.m.
Angelus Temple	7:30 to 10:00 p.m.
Turner	8:00 to 10:00 p.m.
Anthony	8:00 to 11:00 p.m.

Admits Checks for Christmas Gift Spurious

A belated Christmas story, lacking a Santa Claus, was unfolded yesterday in Judge Burnell's department of the Superior Court.

Pete Herman a few days before Christmas scanned his financial possibilities and found them wanting. But Christmas wouldn't be Christmas without a few gifts. So he signed several checks for a total of $30 and told his wife, Mary, to go out and buy some Yuletide gifts for the family. She did. A day before Christmas, however, the law intervened, and Herman and his wife spent Christmas Day in jail.

Yesterday Herman assumed all the blame and pleaded guilty to a charge of passing fictitious checks and applied for probation. The court dismissed the case against his wife. Herman will come up for hearing on the probation plea on February 1.

Attorney Let Off With Fine in Rent Fight

J. Morgan Marmaduke, attorney, will not have to serve the thirty-day jail term awarded him last May in Police Court for beating Mrs. Ruth Higgins, his landlady, at that time.

The attorney appeared yesterday before Judge Keetch of the Superior Court to press his appeal from the conviction and sentence. The court, however, dismissed the motion for the appeal and then converted the thirty-day jail sentence into a $100 fine, which the defendant paid.

The battle between Marmaduke and Mrs. Higgins followed a call the woman paid on the attorney at his home in an effort to collect back rent which she said was due her.

SAWTELLE PLEAS HEARD

The Sawtelle Chamber of Commerce has asked the City Council to pave Idaho avenue from Sawtelle Boulevard to Purdue avenue and that the west side of Purdue avenue from Santa Monica Boulevard to Iowa avenue be placed in a fire zone, to provide that buildings erected there shall be of fire-resisting material.

CAPTAIN FACES TRIAL IN IMMIGRATION CASE

Capt. B. G. Bengtson, master of the tanker Samuel Q. Brown, was arraigned yesterday before United States District Judge James, charged with interfering with immigration officers, and was held in $2500 bail for trial March 5, next. He gave bond. Immigration authorities at Los Angeles Harbor charge that Bengtson refused to permit them to inquire into the status of six German sailors he had on board. Bengtson admits this, but asserts he is engaged in foreign commerce and the immigration officers have no authority aboard his ship. The immigration officers assert he is engaged in coastwise trade.

ZENITH RADIO
LONG DISTANCE
The Choice of the World

In three short years Radio has leveled mountains, annihilated space, brought music to the most remote corners of the globe.

Radio has come to *stay*.

Choose, therefore, a radio receiving set which you can depend upon for *permanent enjoyment*.

Choose Zenith *because in actual performance—in the tropics or the frozen North — Zenith can be relied upon to deliver the absolute best in radio results.*

Call in your nearest Zenith dealer TODAY. Let him demonstrate—preferably in comparison with some other set.

R. J. Etienne, Sales Agent
ZENITH RADIO CORP.,
337 Terminal St. MEtro 0078

NEW MODEL ZENITH RADIOS AVAILABLE AT
Martin Music Co.
Phone TR. 9621

Store Open All Day Saturday

Main Store Seventh Street at Olive

Coulter Dry Goods Co.
FOUNDED in 1878

Branch Store 215 South Broadway

January Reductions

Hats for Spring
$10, $12.50, $15

A winsome collection, indeed—showing all that is new and smart in

Pastel, Felts, Satins, Straws, Straws with Silk Combined

In short, whatever is new and modish in the world of millinery is represented.

Of course we have hats at higher prices, but these are the popular ones for early Spring.

Phantom Red, Bois de Rose, Love Bird—these are just a few of Spring's most asked-for colors. Head sizes to fit anyone.

(Third Floor—Coulter's)

The Prettiest Silks of Spring at Coulter's

SILKS identical with those you see made up and displayed in the smart apparel sections for Spring of 1926;

Novelty Printed Crepes
40 inches wide, in good patterns and Spring colors, yard...$2.45

Printed Georgette crepe, 40 inches wide, selected patterns, yard $2.45

Printed Radium Taffetas — 36 inches wide, every one a new pastel shade for Spring, yard..$3.00

Crepes de Chine
40 inches wide, printed in delightful patterns on pastel grounds; yard $3.50, $4.00

Cinderella Prints — 40 inches wide; all new for Spring, yard $4.00

Pussywillow Prints — soft and beautiful; yard $4.75

Bordered Prints
54 inches wide, on crepe weaves; special, yard $4.95

Printed Georgettes — bordered; 54 inches wide, in pastel shades and dark colors $7.50

Printed Radiums and Crepes, bordered, yard ..$7.50 and $8.50

The Black Silk Sale Continues, with Real Savings

(Second Floor—Coulter's)

Semi-Annual Sale of
Shirts
Such famous makes as
Manhattan
Earl & Wilson
Arrow
and
Coulter's
At the following very special prices—

$1.95	$4.85
$2.25	$5.15
$2.65	$5.45
$3.15	$5.85
$3.45	$6.15
$3.85	$7.65
$4.45	$9.45

(Main Floor—Coulter's)

Special Purchases of Bed Sets and Spreads

MAKE very good reasons why you should buy now for a long while to come, because of the savings you may make:

Rayon Bed Sets, $5.95
Exceptional in appearance, lustre and quality—81x108; in rose, gold, orchid or blue shades as the sale begins. Improved lap seam; one continuous length that comes up well over the bolster or pillow.

Colonial Bed Sets, $5.75
Hand-tufted; made by the "Hill people" of Georgia; quaint floral designs on a fine grade of sheeting; 90x108 in size.

Satin Marseilles Sets, $8.75
Superb in quality; snow-white, with beautiful raised designs; scalloped cut corners; with bolster piece to match—twin or double size.

Extra large (90x100) ...$11.50

Crinkle Bed Sets, $3.50
Very much underpriced; superior weight and quality; deep permanent crinkle; attractively striped in rose, blue or gold; intended for double beds—78x105.

Patchwork Bed Sets, $5.25
Popular as can be; subdued plaids in tones of pink, blue or lavender; guaranteed fast color; size 81x108.

Coulter Crinkle Sets, $3.95
For size 72x108; and size 90x108 is reduced to $5.25

Mitchelline Bed Sets, $9.95
The genuine; in gold, or rose; with rich raised designs; fast colors; 72x90 spread with bolster piece to match; the 90x100 sets with matching bolster piece, special $11.80

(Second Floor—Coulter's)

The Blanket Sale Ends Soon

ALL odds and ends of Blankets, Comforts, Pillows, Mattresses, etc., will be marked at even lower prices, to close them out before the sale ends.

Everything in Bedding is reduced, excepting only Kenwood Blankets, De Luxe Springs and Sealy Mattresses.

100 per cent wool double blankets for as little as $7.95 pair.
100 per cent wool comforts for as little as, each, $6.95.
Feather Pillows as low as, pair, $2.90.
Mattresses of cotton felt, layer carded, each, $10.25.

(Second Floor—Coulter's)

27-Inch All-Wool Dress Flannels, Yard

FROM the best American and foreign mills and in the colors now in fashion's highest favor; very much reduced, as you no doubt realize.

$1.35

Outing—striped or plain white; 36-inch width; very special, yard 10c

Twill Outing—27 inches wide; unusual value, at yard.....15c

(Second Floor—Coulter's)

Flannelette Gowns

MADE of Amoskeag, in dainty stripes; braid and frog trimmings on some; low sleeves, yoke, V and round neck styles. $1.95

Also a striped hand-embroidered gown in fast colors, with square or round neck, slipover model at the same price $1.95

Slips of Lingette in pastel colors; or of striped sateen, lace-trimmed, scallop bottom, shadowproof; and a plain sateen with built-up shoulder, tailored; your choice $1.95

Petticoat Slips—of fine muslin; finished at the bottom with plain or picot edge scallop; shadowproof or sheer; bodice top; sizes 34 to 44.....$1.39

Crepe Pajamas—plain colors, touched with hand-embroidery; awning stripes and small Dresden patterns $1.95

(Fourth Floor—Coulter's)

"Coulter Special"

Share in the Sale Prices

Cases—42x36, each	32½c
45x36, each	35c
Sheets—54x90, each	$1.05
63x90	$1.15
63x99	$1.30
72x90	$1.30
72x99	$1.40
81x90	$1.40

Extra Good Handkerchiefs

NEW printed border embroidered voiles in the delicate colors.

A plain linen initial handkerchief, with half-inch hem.

Or a colored and white hand-embroidered style.

Each an excellent handkerchief value at the price.

25c each

(Main Floor—Coulter's)

Of Interest to Women.

Home Hints Entertainment

Shop News Timely Topics

SOCIETY

BY JUANA NEAL LEVY

Among the affairs of next week will be the luncheon which Mrs. P. Irwin Herron is giving Friday afternoon at her home on West Adams street for her two sisters-in-law, Mrs. William Hamilton Toas (Edith Herron,) who is arriving from the East Tuesday for a visit with her parents, Mr. and Mrs. Rufus Hills Herron, on South Wilton Place, and as a farewell to Mrs. Paul Anderson Herron (Catherine Lent Barlow,) bride of last summer, who is leaving soon after February 1 for Burlingame to join her husband and make their future home in the northern city.

Mr. Herron has already gone north and Mrs. Herron is dividing her time while here with her parents, Dr. and Mrs. Walter Jarvis Barlow of South Figueroa street, and Mr. Herron's parents, Mr. and Mrs. Rufus Hills Herron.

Mrs. Barlow and her daughter, Miss Ella Brooks Barlow, are planning a trip east in the near future, although the date for their leaving is not yet fully decided.

Mrs. Toas, who by the way is the wife of Commander William Hamilton Toas, U.S.N., left soon after her brother's wedding last July to join Mr. Toas at his new detail at the Naval War College in Newport, R. I., but her homecoming is always the incentive for a number of delightful affairs with which her many friends here delight to honor her.

For Bride-Elect

Miss Virginia Bishop, fiancee of Paul McGarry, will be the honor guest at several delightful affairs next week. Miss Louise Innes of West Twenty-seventh street entertaining with a luncheon Tuesday at the Los Angeles Country Club, while Miss Virginia Seeley is planning a dinner party in honor of Miss Bishop and her fiance, and Sunday evening, the 31st inst., Mr. and Mrs. William Howard Thomas (Elizabeth Bishop) are giving a buffet supper at their home on Eighth avenue.

Miss Bishop also was the honor guest at a luncheon with which Mrs. Charles River Drake entertained Tuesday afternoon at her home in the Virginia Hotel, Long Beach, when the table was centered by a low broad plaque of spring flowers and the favors were dainty French novelties. Bridge was the afternoon's divertissement, those included being Miss Bishop, Miss Virginia Seeley, Miss Geraldine Herron, Miss Louise Innes, Miss Madeline McGarry, Miss Evelyn McGarry, Miss Marie Hagearty, Miss Emily White, Miss Elizabeth McArthur, Mrs. John Carroll Baldwin (Merle Kennedy) and the hostess.

At Country Club

One of the lovely affairs of the day will be the luncheon with which Miss Margery Hamlin is entertaining this afternoon at the Los Angeles Country clubhouse in honor of Miss Winifred Jones, bride-elect of next week. Spring flowers in yellow and blue, with ferns and tulle, will be combined in the table decorations, and those included will be Miss Jones Miss Anna-Ewell Phillips, Miss Katherine Thomas, Miss Katherine Keith, Miss Patsy Ruth Miller, Miss Virginia Deardorff, Miss Betty Bettingen, Mrs. Myron Fitzsens, Mrs. George Benjamin Hull, Mrs. Douglass Mackay Longyear, Mrs. Madison J. Keeney, Mrs. Thaddeus Ardina Winter, Mrs. Helen Iten, Mrs. John H. Dunn, Jr., Mrs. Clyde Payne, Jr., Mrs. Harold Lloyd, Mrs. Edward Albert Sears, Jr., Mrs. George Nathaniel Whiting, Mrs. Philip Dorner, Mrs. Theran Young, Mrs. Cleveland Schallis, Mrs. Albert Rogers, Mrs. Herbert McGaffey, Mrs. Donald McGaffey, Mrs. Percy Harold Halbriter and Mrs. Charles Francis Forbes.

Felicitations

Mr. and Mrs. John Farrar Anderson of 6478 Whitley Terrace are receiving congratulations over the arrival Monday of a tiny son, who will be called John Farrar Anderson, Jr. Mrs. Anderson was formerly Miss Caroline Kreke, daughter of Mr. and Mrs. L. H. Kreke of Whitley Heights, and the little stranger was born on his father's birthday anniversary.

Wieselman-Fleisher

The marriage of Miss Jessie Cecile Wieselman, daughter of Mr. and Mrs. Morris Wieselman, to Barney Fleisher was solemnized Sunday evening at the home of the bride's aunt and uncle, Mr. and Mrs. Maurice J. Schneider, in Beverly Hills, the ceremony being performed before an altar of ferns and palms in the sunroom, the bridal party standing beneath a floral wedding bell, while the beams of the ceiling were twined with ferns and pink carnations.

The bride was lovely in a gown of bridal blush chiffon and silver lace, her veil of tulle being fastened by a coronet of orange blossoms and silver lace, and she carried an arm shower of orchids and lilies of the valley.

Her only attendant was her sister, Miss Ruth Wieselman, who wore pale yellow chiffon and she carried Ophelia rosebuds and tulle. J. Louis Fleisher served his brother as best man.

Dinner for eight guests was served following the ceremony, the decorations being carried out in pale pink blossoms and ferns, and among the guests was the bride's grandfather, Louis Schneider. Mr. and Mrs. Fleisher are honeymooning in the East, where they will make an extended trip, and after their return will make their home here.

GEMS AND MUFFINS AS WELL AS PANCAKES

Are Well Browned, Delicious and Wholesome If Made With

Pancakes With Flavor

THE Victor Hugo In Our New Home 619 So. Grand Ave.

ENTERTAINS FOR BRIDE-ELECT

Affair Will be Given at Country Club

[Snyder for National Illustrated News Syndicate]
Miss Alice Tanner

ONE of the hostesses of the week who is planning an affair in honor of one of the season's brides-elect is Miss Alice Tanner of 830 South Lorraine Boulevard, who is entertaining tomorrow afternoon with a luncheon and bridge party at the Flintridge Country Club complimenting Miss Virginia Burmister, whose engagement to Ralph Rutherford Dresel was announced recently. The wedding will be an event of June 1, next. Thirty-six guests have been bidden.

FASHIONS & FOIBLES

by Shirley Sharon

Plaits inserted in the front of a French model carry on the tradition of the straight line while yielding at every step to the new fulness.

THERE are two questions that agitate the mind when one contemplates acquiring a new frock. "Where is our waistline?" is the first, and "Where do our skirts stop?" is the second. Skirts being what they are—which is very short—the waistline is moved slightly higher to keep the right *status quo* between the upper and lower parts of the frock. The dress illustrated is in one piece, with a belt that gives it the correct waistline and also a two-piece effect. The length, at the fullest part of the calf, is the average length recommended by the best French dressmakers.

What Women are Doing

BY MYRA NYE

La Camarada Club

"Great Mothers of Great Men" was the subject of Col. John Sobieski, speaking at the first meeting of La Camarada Club Wednesday at the home of Mrs. E. D Stoddard, 350 South Hobart Boulevard.

Col. Sobieski, born in Poland, now a loyal American, has been a lecturer fifty-two years and has made a study of the lives of mothers of famous men. Included among those mentioned in his address were the mothers of Moses, Napoleon, John Wesley and Gladstone. He related how he heard when a boy a Polish officer discuss with his family battles fought under Napoleon. Other mothers discussed were those of Washington, Lincoln and Jefferson. He paid a special tribute to the American mother, saying that she is the best that the world has produced throughout the ages.

The musical portion of the program was given by Miss Patsy Forsythe, who played "Hejre Kati" (Hubey) and two Spanish California folk songs by Gertrude Ross; Miss Marjorie Schoeller, pianiste, who played "Danse Negre," by Cyril Scott and "Carnival" by Grieg. Mrs. E. W. Franklin reviewed outstanding events of the past year and the hostesses were Mrs. Stoddard, Mrs. James W. Waltob and Mrs. Lee B. Anderson.

Los Angeles Ebell

An outstanding feature of Ebell's social life during February will be the bridge-tea which the club is sponsoring February 11, next, at the Ebell. This affair will be a Valentine party, judging from the bright red tickets fluttering about the clubrooms lately. Without a fashion show and without an entertainment this tea promises a full afternoon of bridge minus any interruptions. The social fund of Ebell will derive the benefits of this party. Mrs. W. J. Wilson, chairman of benefits and entertainments, has arranged the affair and hostesses will be Mrs. William Dellamore, Mrs. Charles E. Hass and Mrs. R. C. Chaffin.

Miss Helen Louise Stubbs has arranged an interesting afternoon for Ebell the 25th inst., when Maj. Vivian Gilbert speaks on "Both Sides of the Footlights." Maj. Gilbert will tell many interesting stories of his early career in English villages and delightful anecdotes of Sir Henry Irving, Sir Herbert Beerbohm Tree and others of the stage.

Cosmos Club

A card party will be given by the Cosmos Club at the Ebell clubhouse Tuesday at 2 p.m. Mrs. William Behm, Mrs. W. W. Sherer, Mrs. George Hawk, Mrs. Dorothy Hodge, Mrs. E. M. Bucklus, Mrs. J. Titus Warner, Mrs. J. B. Wells, Mrs. Harry J. Crawford, Mrs. Katherine C. Moore, Mrs. J Earlton, Mrs. L. L. Vogel, Mrs. William H. Jahns, Mrs. P. A. Wilcox and Miss Celia Kats will act as hostesses.

Mrs. George H. Winsworth, president of the organization, has announced that the proceeds from this party will be used for scholarships for promising youths with talent.

Glendale Tuesday Afternoon

Mr. and Mrs. Roger Noble Burnham will present the three-act comedy, "Mr Tister's Temerity," at the meeting of the Glendale Tuesday Afternoon Club, Tuesday, at 2:30 p.m. They will be assisted by four young students.

Music will be furnished by the Harvard High School Orchestra, directed by Florence Rogers.

The luncheon will be held at 12:15, and Mrs. A. H. Montgomery, presiding officer, will introduce the speakers.

Averill Study Club

"How the Story Grew" is the title of a playette to be presented before the Averill Study Club by the drama section of their organization Tuesday afternoon. The play will be directed by Mrs. W. A. Miller.

Los Angeles Shakespeare Club

Mr. Frederick Warde, distinguished acter, will appear as Junipero Serra in a play written by himself and Ruth Helen Davis collaborating, at the Wilshire Congregational Church Sunday evening. The Los Angeles Shakespeare Club of which Mr. Warde is president-emeritus, will attend in a body. This will be the first presentation.

Speaking on "Thrift"

Miss Grace Stoermer, director of the women's banking department of the Bank of Italy, in Los Angeles, spoke before the Business and Professional Woman's Club last Tuesday night on Thrift and Budgets."

She also spoke Wednesday, before the Sierra Madre Parent-Teachers' Association, with a message on home economics.

Thursday afternoon, Miss Stoermer participated in the Thrift Week program over KFI, giving a short talk on the essentials of thrift.

Manual Arts Alumni

Honoring the class of '26, the Alumni Association of Manual Arts High School will hold a reception and dance in the girls' gym, Friday, at 8:30 p.m.

A hat and coat checking system has been instituted for this affair.

University Book Club

Mrs. Ella P. Gee will address the University Book Club, Tuesday. The subject of her talk will be "Excavations."

ACCUSER OF RED GRANGE TO GO EAST

George Lazo Waives Hearing on Removal to Face Court in Probation Case

George Lazo, disappointed promoter of the "Red" Grange football game at the Coliseum, and who sued the auburn-haired gridiron flash and his manager, C. C. Pyle, for $50,000, yesterday waived removal examination before United States Commissioner Turney on a fugitive warrant from New York, and will be taken East within a few days.

Last Saturday Lazo was taken into custody by the Los Angeles police when, it was asserted, he was found in possession of morphine reported to have been obtained on a forged doctor's prescription.

Though details of the specific charge against Lazo in New York are lacking at the United States Attorney's office, evidence hastily assembled in preparation for a fight on Lazo's part was that he is under one year's suspended sentence in the eastern metropolis and had been granted amnesty to recuperate his health in Arizona. Provisions of the suspension were violated when he came to Los Angeles.

The police charges against Lazo have been dropped.

BOARD SITS IN DEATH OF NAVAL MAN

Hearing Result of Order by Wilbur That Murder Theory be Investigated

A naval board of inquiry conducted a session behind closed doors yesterday at the naval recruiting office, Second street and Broadway, into the death of Q. R. Apostal, Filipino sailor, found shot to death August 4, 1925. The inquiry was ordered by Secretary of the Navy Wilbur. The court consisted of Capt. William Aiken, U.S.M.C., judge advocate; Lieutenant-Commander A. E. Lee, U.S.N., medical corps; Lieutenant-Commander W. M. Quigley, U.S.N., and Commander R. R. Richardson, U.S.N., medical corps.

Miss Laurie Reynolds, 26 years of age, was produced at the inquiry as a witness by police. Detective Lieutenants Lloyd and Roberds accompanied her. Miss Reynolds is supposed to have been an acquaintance of the sailor.

Police had closed the Apostal case, declaring it a suicide, but Secretary Wilbur announced he has information indicating it may have been murder. Nothing was given out about the proceedings of the court.

JUDGE YORK TO GIVE TALK

Judge W. M. York will talk on the "Retrospect of Eighty Years" at a meeting of the Maine Society at Symphony Hall, 232 South Hill street, tonight. There will be other entertainment features.

CHEF WYMAN'S Suggestions for TOMORROW'S MENU

Breakfast
Stewed Rhubarb
Shirred Eggs
Toast Jam
Milk Coffee

Luncheon
Halibut Salad, San Pedro
Cheese Biscuits
Spice Cake
Milk Tea

Dinner
Puree of Green Peas
Celery
Baked Meat Pie
Combination Salad
Marshmallow Apple Pudding
Milk Coffee

HALIBUT SALAD

Mix in a bowl rubbed with a clove of crushed garlic one and a half cupfuls of flaked halibut, one cupful of peeled and diced cucumbers, one head of shredded lettuce, two tablespoonfuls of chopped capers, three tablespoonfuls of chopped pimientos, one chopped hard-boiled egg and three-quarters of a cupful of cooked salad dressing. Serve on lettuce-covered plates and garnish with ripe olives.

CHEESE BISCUITS

Sift two cupfuls of sifted flour with four level teaspoonfuls of baking powder and half a teaspoonful of salt; rub in three tablespoonfuls of butter, add three-quarters of a cupful of grated cheese and mix to a smooth dough with two-thirds of a cupful of milk. Place on a floured board, pat half and inch thick, cut with a small, round floured cutter and bake in a moderate oven ten minutes.

SPICE CAKE

Beat to a cream half a cupful of butter and one and three-quarters of a cupful of sugar; beat well and beat in, one at a time, three eggs, beating well after the addition of each egg. Sift two and a half cupfuls of sifted flour with four level teaspoonfuls of baking powder, one teaspoonful of cinnamon, half a teaspoonful of cloves, half a teaspoonful of ginger, and half a teaspoonful of mace; add the flour mixture to the first mixture with one cupful of sour cream; beat well and add two-thirds of a cupful of seeded raisins and half a cupful of chopped walnut meats. Pour into a buttered and floured shallow baking pan and bake in a moderate oven.

MEAT PIE

Mix three cupfuls of cold cooked beef, veal or lamb cut in one-inch squares with one parboiled and chopped green pepper, half a cupful of chopped cooked ham, half a cupful of diced carrots, two cupfuls of diced potatoes, one chopped onion, three tablespoonfuls of flour, one cupful of meat gravy and a seasoning of salt and paprika. Place the mixture into an earthenware baking dish, cover with a short biscuit dough, cut a hole in the center, brush with milk and bake forty minutes in a medium hot oven.

Marshmallow Apple Pudding

Mix four cupfuls of peeled and sliced apples with one and a half cupfuls of light brown sugar and three-quarters of a cupful of cleaned currants. Place in a buttered baking dish, pour over one and a half cupfuls of water, sprinkle with two teaspoonfuls of cinnamon, dot with two tablespoonfuls of butter broken in small bits and bake thirty minutes in a moderate oven or until the apples are soft. Cover the top with twenty marshmallows, return to the oven and bake until the marshmallows are puffed and lightly browned. Serve with cream.

(All rights to reproduce reserved by A. L. Wyman)

EMPLOYEES TOLD STORY OF SUCCESS

Great Store's 'Triumphal Progress to Top Related to Barker Bros.' Staff

Emphasizing strides made by Barker Brothers to maintain steady pace with the growth of Los Angeles, C. H. Barker, chairman of the firm's board of directors, yesterday delivered several addresses to employees in various divisions of the furniture store, relative to the move to be made Monday, when the company will occupy its new $2,500,000 structure at Seventh, Figueroa and Flower streets.

The store will close tonight in its present location for the last time, when the moving process will begin. It will not reopen until Monday, after the new building has been taken over.

Cheers were given the pioneer furniture merchant as he told how, with other members of the Barker family, he helped to establish the firm in 1880, when the downtown center was focused on the Plaza. Now employing 1400 persons and serving 100,000 patrons monthly, Barker said the company had but twenty names on its pay roll in its tenth year and that struggles and vicissitudes frequently were experienced.

"The new building is erected to serve a city of 2,000,000," said Barker, "for we confidently believe this growth will be realized in the next ten years."

SPEAKS ON "THE BIBLE"

"What Do Jews Believe and Disbelieve About God?" is the subject of an address to be given by Dr. E. F. Magnin this evening at the Temple B'nai B'rith. The public is invited. Dr. Magnin will speak at the temple at 10:30 a.m. tomorrow on "The Bible."

Diet and Health

By Lulu Hunt Peters, M.D.

Author of "Diet and Health" and "Diet for Children"

TO WRINKLE OR NOT TO WRINKLE?

Recently when I was out walking, an overweight ungainly woman waddled toward me with her hand outstretched. She greeted me affectionately by name. I responded, but with evident embarrassment, for I could not place her. No wonder, it had been years since I had seen her last, and she certainly had changed her physical appearance completely.

"Good heavens, Ella!" I expostulated, after our first greetings were over, "why have you allowed yourself to become so fat and why don't you reduce?"

"Oh, I'm afraid to reduce. Hate to look wrinkled."

"Nonsense, girl, there is no need of your wrinkling, and even though you should wrinkle some, wouldn't the regaining of your girlish figure and grace compensate for a few wrinkles? I notice that your arches have fallen so that it is evidently painful for you to walk."

"Oh, yes, that's another thing. I can't walk very much now, and I would have to get most of my reduction through dieting, and Migosh, I love to eat!"

Before I left Ella I certainly got after her. I felt privileged for she was a very dear friend. You will be glad to know that she did reduce—and she did not wrinkle.

I know there are many of you like my friend, who are afraid to reduce because of looking a little older in the face. Like her, you are allowing yourselves to become deformed and crippled and are heading toward serious disorders. Even though you were to wrinkle, the advantages gained by reducing will so far offset the wrinkles that the thought of them should not be a stumbling block.

Must you wrinkle while reducing? Must you look older? No and Yes. Probably 50 per cent of those who reduce do look drawn and unhappy during the process. The other 50 per cent steadily improve in looks. If you are at the age when you would normally have wrinkles and they are not showing simply because your skin is puffed out with fat, they will undoubtedly be more marked while you are reducing. But if you are under the age of wrinkling (that is, the age where the skin is still elastic,) there is no reason at all why you should be wrinkled.

I can give you this hope even if you are over 40. No matter how badly you look while you are reducing, after you have reduced and gotten back to your maintenance diet, your face will be the first to plump out a little and show an improvement. So do not allow the thought of wrinkling and looking older to stand in your way. And don't allow the adverse comments of your friends to affect you.

There are some precautions that you should take, and they are: don't reduce too rapidly—not over one and one-half pounds to two pounds a week, after the first week's loss, when—(if you went on the shrinking-stomach period)—you may have lost five to ten pounds. Give some special thought to your face in the form of facial massages. If you can, take them at a beauty parlor, if not, you can yourself give your face a tonic treatment, three times each day, of some smart slapping over cold cream, with light patting around the eyes. The smart slapping and patting are now used at most of the beauty parlors instead of the stroking movements. Then follows the application of some ice-cold water or some ice. The neck seems to be the part which bothers the most. I have given you exercises for this in a previous article.

If your skin has lost all its elasticity and if your face has been very much puffed out with fat, a skillful plastic surgeon (not a beauty specialist) easily can remedy the loose folds. I believe, however, that if you will reduce very gradually and keep your skin toned up, you won't have to resort to this.

We must remember that we cannot always be as smooth-skinned as when we were young, reducing or not reducing. As I have told you before, I don't believe that Nature intends that we should be; for if we were to continue to look at middle-age as we did in youth, with our added experience in handling the opposing sex, the young obviously would be at a disadvantage, and we would be defeating one of Nature's purposes.

(Tomorrow—It Won't Be Any Easier Tomorrow!)

My Dear Followers: When sending for material which we offer you, please remember to inclose a stamped, self-addressed envelope bearing your full name and address. The pamphlet on reducing and gaining is the only one for which you must inclose 10 cents in stamps or coins. Address your letter to me in care of this paper. Make them as brief as possible, not over 200 words, and type or write them legibly with ink. Please sign your name as evidence of good faith—we will not use it in any way. Remember it is impossible for me to diagnose for you or to answer you personally. I appreciate very much the beautiful letters you send me and regret it is impossible to give you individual advice. Your questions you ask will be answered in the column as soon as possible. If they are of general interest. Don't forget the stamped, self-addressed envelope if you expect me to send you the information I have offered.

(Copyright, 1926, by the George Matthew Adams Service)

Eat it!

That's the only test of ketchup

Does it smack of the garden? Do you get the flavor of fresh-picked, sun-ripened tomatoes—the tang of rare spices? Does it put an edge on your appetite—add zest to your food? Is it rich and thick instead of watery? Is there an appealing, satisfying taste you've never found before?

Then it must be Heinz—for that is the way Heinz Ketchup is made and the reason it is made that way, and tastes that way.

HEINZ TOMATO KETCHUP

the largest selling ketchup

57

WHEN IN PITTSBURGH VISIT THE HEINZ KITCHENS

The Woman and Her Job

BY VALERIE WATROUS

(Questions concerning the problems of women will be answered if addressed to Mrs. Watrous at The Times.)

YOUR JOB AND TOMORROW

Anyone who has ever gone to church knows all about 'no thought for the morrow." It's been thundered from every pulpit in the land since the Four Gospels were first written. Of course, of the other great philosophic truths that were understood in Biblical times have been lost, and we have forgotten that the admonition meant "Work for the work's sake, not for the reward that your work will bring."

All this came back to me the other day when an executive in one of the big department stores told me of a girl who walked out of his division on a moment's notice some time ago.

"She got up from her desk about 11 o'clock one morning and told me that she was going to quit. I questioned her, and she said she had a better job; that she wanted her money as she was going to work at this other place that afternoon.

"It just happened that she was a girl I had been training. She was inexperienced when she came, and while she was not yet capable of doing a full day's work, we were short-handed, it was the eve of my own vacation, and it would be an inconvenience to let her go at that time. I told her all this, and asked her to give us a little time to get some one for her place.

"Nothing doing! You could not reason with her, you could not explain to her. She made up her mind to quit, and quit she would. I tried to tell her that the man who hired her on such short notice would likely dismiss her the same way; that business men knew an employee should have a few days' notice.

"At last I gave her an order on the cashier, and away she went. About three months later she came back to me for a job; work had slowed down at the new place and she had been laid off. Of course I refused her employment. I could not trust her, and I told her so.

"All this was about a year ago. The other day a reference query reached my desk from a big organization here. The history of this girl's work with us was requested. I gave it just as it was. Less than an hour ago that girl came in here and raged at me. I'd made her lose a good job.

"I don't like to do that sort of thing but I wish you'd tell the girls that 'taking thought for a morrow' is just common business sense."

And that's exactly what this girl did—take thought for the morrow. She was looking greedily toward the better paying job, not because she liked the work, but she wanted the money. It did not matter at all to her what happened to the man who had trained her.

The class of girls of which this one is a type know nothing of metaphysics and less of philosophic thought. They start on a business career for the money; that they should work for the work's sake would get a laugh, and yet it's the highroad to happiness.

But assuming that they don't want to be happy, at least they do want another job. In these days of references, and every well organized company demands them, a girl should take thought for the morrow when she must refer to her former employer.

And you girls may be sure that the man you have left to [illegible] will be filled with regret when he can serve you in manner.

CEMETERY TRADE ZONE PROTEST

W. A. Clark, Jr., Opposes Business Encroachment on Hollywood Burial Park

W. A. Clark, Jr., [illegible] millionaire sponsor of the Harmonie Orchestra, [illegible] through his attorney, A. [illegible] hayen, filed a protest with the Planning Commission [illegible] granting for business [illegible] frontage on Hollywood [illegible] property on Santa Monica [illegible] vard.

Mr. Verheyen said that Mr. Clark had expended $250,000 for mausoleums in the park and that he believed that the action of the planning board would be injured by the presence of business buildings on Santa Monica Boulevard.

The City Planning Commission has before it the application of cemetery owners to [illegible] Monica Boulevard [illegible] for business, and Attorney [illegible] beyen said that he, [illegible] ing Mr. Clark, with [illegible] of large areas of land [illegible] etery in which [illegible] families are buried [illegible] next Tuesday afternoon the City Planning Commission [illegible] City Hall to protest against granting of the business petition.

Last April the City [illegible] adopted an ordinance [illegible] the cemetery owners [illegible] use of the cemetery [illegible] fronting Santa Monica [illegible] from the ground [illegible] to a distance of [illegible] the cemetery with the Planning Commission for a change of the frontage to business buildings [illegible] there. This application is pending before the commission and a public hearing will be held on the matter next Tuesday noon at the City Hall.

HARVEY LECTURES

Paul Harvey will speak on "America's Peril" at the meeting of his series of [illegible] on "Cause and Cure of War" at the Women's City Club, 1424 Figueroa street at 11:30 a.m. today. Capt. Dudley F. Gilmore will speak on "The Drama of Mahal" at a breakfast to be held in the banquet room of the [illegible]

The Woman and Her Job

BY VALERIE WATROUS

...the problems of women will be answered in this column at The Times.)

...R JOB AND TOMORROW

...never gone to church knows all about taking ...morrow." It's been thundered from every pulpit ...Four Gospels were first written. Of course, those ...hilosophic truths that were understood at the ...nd we have forgotten that the admonition really ...work's sake, not for the reward that tomorrow ...

...t to me the ...ective in one ...stories told ...alked out of ...ent's notice ...

...r desk about ...ng and told ...g to quit. I ...she said she ...she wanted ...as going to ...e that after- ...

...hat she was ...ing. She was ...e came, and ...capable of ...rk. we were ...he eve of my ...would be an ...r go at that ...e, and asked ...time to get ...

...e could not ...ould not ex- ...ade up her ...t she would. ...al the man ...h short no- ...ise her the ...e men knew ...have a few ...

...an order on ...y she went- ...ter she came ...r work had ...r place and ...Of course I ...ent. I could ...ld her so. ...a year ago. ...rance query ...a big organ- ...tory of this ...s requested. ...was. Less ...girl came in ...I'd made ...

...that sort of ...'d tell the ...ught for a ...ess business ...

...hat this girl ...the morrow, ...lly toward ...not because ...she wanted ...t matter at ...ead to the ...ner, ...which this ...hing of mer- ...philosophic ...on a busi- ...ness; that ...the work's ...ght and yet ...ppiness. ...they don't ...ost they do ...hese days of ...well organ- ...them, a girl ...r the mar- ...efer to her ...e sure that

...the man you have left in the home will be filled with rightness when he can serve you in manner.

CEMETERY TRADE ZONE PROTESTED

W. A. Clark, Jr., Objects to Business Encroaching on Hollywood Burial Plot

W. A. Clark, Jr., Los Angeles millionaire sponsor of the ... harmonic Orchestra, yesterday through his attorney, A. J. ... heyen, filed a protest with the ... Planning Commission against ... zoning for business buildings ... frontage on Hollywood ... property on Santa Monica ... said.

Mr. Verheyen said that Mr. Clark had expended $350,000 on mausoleum in the cemetery and that he believed that the ... of the plot would be greatly ... jured by the proposed zone ... business buildings on Santa Monica Boulevard.

The City Planning Commission has before it the application of ... cemetery owners to have the Santa Monica Boulevard frontage ... for business, and Attorney Verheyen said that he, as representing Mr. Clark, with other owners of large areas of land in the cemetery in which members of ... families are buried, would appear next Tuesday afternoon before the City Planning Commission at City Hall to protest against the granting of the business zone petition.

Last April the City Council adopted an ordinance requested by the cemetery owners reducing the size of the cemetery and eliminating Santa Monica ... from the grounds. The next step was the filing of the application of the cemetery with the City Planning Commission for a zone change of the frontage for business buildings could be built there. This application is now pending before the commission and a public hearing will be given on the matter next Tuesday afternoon at the City Hall.

HARVEY LECTURE MONDAY

Paul Harvey will speak on "America's Foreign Policy," ... and last of his series of lectures on "Cause and Cure of War," ... the Women's City Club, 940 South Figueroa street at 12:45 p.m. Monday. Capt. Dudley F. Corbett will speak on "The Drama of the Mahal" at a breakfast to be ... in the banquet room at 11:15 ...

...t it!

...t's the only ... of ketchup

...it smack of the gar- ...Do you get the flavor ...resh-picked, sun- ...ed tomatoes—the ...of rare spices? Does ...t an edge on your ...tite—add zest to ...food? Is it rich and ... instead of watery? ...ere an appealing, ...ying taste you've ... found before? ...en it must be Heinz— ...at is the way Heinz ...up is made and the ...n it is made that ...and tastes that way.

HEINZ ...TO KETCHUP ...gest selling ketchup

57

...BURGH VISIT THE HEINZ KITCHENS

...JAILED IN ...TILLERY RAID

...Bob Alcohol Plant of ...Record Seized

...d Cottage on ...Camellia Avenue

...ciously Equipped ...Purify of Poison

...pleasant-appearing cot- ...Fourth Normandie ave- ...ial prohibition agents, ... L. Adams, yesterday un- ...the largest rubbing alcohol ...t found in Southern ... dry prohibition, they ...

...gallon stills were seized ...ed Kenneth Baker and ... were arrested. ...and Kevan were sur- ...d they were leaving the ...e machine in the act of ...ve gallons of alcohol. ...the arresting officers, ...to arrest a third sus- ...as the proprietor of ...ation, and who is suspected ...a lieutenant in an or- ...alcohol distilling ring. ...now being detained ...ought before United ...Commissioner Turney and ...had been fixed at $2000 ...ings were set for tomor- ...

...of the two stills dis- ...ingenious arrange- ...ary for removal of the ...the raw rubbing alco- ...it is fit for consumption, ...said. Fine wire screens ...coils that are heated alter- ...gas and electric ap- ...were disclosed after the ...prune had been vivi- ...the vapor coils were more ...the length of ordinary ...rooms, and of the finest ...

...corner of the room the ...officers found they found a ...fully equipped with ...maintenance. Chemicals, ...disinfectants and oth- ...cleaning equipment bore ...of use but a few months, ...other portions of the stills ...new pumice.

...five-gallon rubbing al- ...cohols similar to those ...by wholesale companies ...but empty. One con- ...taining of the poisonous ...rubbing fluid, which is milky ...white and, after being add- ...ed to water, is subjected ...to cleansing processes.

...S FREED ...RACELET ...CUSATION

...ainant Complaints ...Under Dismissed on ...ff's Affidavit

...slander charges against ... Allen, former Los Angeles ...detective, were dismissed ...

LOUIS D. OAKS

...complaint against Oaks had never been re- ...paid for. ...hearing yesterday ...Abdavitz to show ...had been in his ...gone he received it ... The entire affair, ...due to a misunder- ...Crouch, as the com- ...plainant, thereupon asked ...of the case and was ...by Mr. Ryan. The mat- ...was dropped. ...some of the filing of the ...however, Crouch ...that Oaks had taken the ...only for one day and had ...to return it promptly if ...desire to purchase it. ...Oaks told him he wanted ...case for a woman.

...TIM OF HUSBAND ...S CHANCE

...Asserted Shot by ...Mate, May Live, ...Physicians

...Lorene MacMurphey, ...by a pistol in the hand ...husband, Charles ...Los Angeles Harbor ...doctor, according to ...reported yesterday to ...slight chance for recov- ...the fact that the bul- ...a lung and lodged ...going. She was being ...in the Hillside Hospital ...Norman Lenegan. ...Lenegan, who was charged ...with attempted murder, ...ed to the County Jail ...today, it was an- ...

...lived together for ...years separating about ...The decree of divorce ...Mrs. MacMurphey be- ...on the 11th inst. Ac- ...charge, Mrs. Mac- ...shot on the grounds of ...and husband. ...Lenegan came into his ...Wednesday evening ...drew the pistol at her ...the distance of a foot, the ...told by witnesses.

...INFALL CHIEF

...election of officers of ...Veterans of the Re- ...and Patriotic or- ...veterans of all wars, ...was held at Dis- ...Hall, 242 ...Wednesday night, ...installed as com- ...the W.R.C., and Mrs. ...Lorraine as president

ANNOUNCING

the latest step in Snow Flake progress—
The New Wax-Wrapped Family Package!

—Bringing you wonderful new Convenience...Economy...Oven-freshness!

A FAMOUS container for a famous food—Snow Flake's new wax-wrapped Family Package!

GREATER CONVENIENCE! An ideal home package, generous enough in size to assure a constant supply of these crisp flaky wafers for every home use—regular and emergency.

OVEN-FRESHNESS! Wax-wrapped to seal in the delightful freshness of Snow Flakes straight from the ovens. Final assurance of crispness and cleanliness!

REAL ECONOMY! There's a genuine saving in buying the Family Package. Pound for pound the price is much lower than the small package—you receive the benefit of packing costs, fewer labels, fewer cartons.

Snow Flake quality is safeguarded at every step. It never varies! One master formula and one rigid standard for all ingredients! At Ritzville, Washington, we grow our own wheat, mill our own flour—one of our many precautions to assure uniform flavor every day in the year. Six great Coast bakeries bring every home within a few hours of Snow Flake ovens.

Little wonder then that Snow Flakes have become the largest selling soda wafers in the West. The new wax-wrapped Family Package is but another step forward in their progress, bringing new convenience, new economy and constant assurance of freshness to the millions of Snow Flake users.

SNOW FLAKE WEEK OPENS SATURDAY!

SNOW FLAKE WEEK—January 23rd to 30th—will be observed in a thousand cities and towns up and down the Pacific Coast. Ten thousand grocers from Canada to Mexico are joining us to make this coming week a worth-while event to every food buyer. We want you to sample oven-crisp Snow Flakes at your grocers. We want to show you this new package development in Snow Flakes and the genuine value it will be to you in your home. Watch for Snow Flake window and store displays! Remember the dates—January 23rd to 30th.

PACIFIC COAST BISCUIT COMPANY

Seattle · Tacoma · Spokane · Portland · San Francisco · Los Angeles

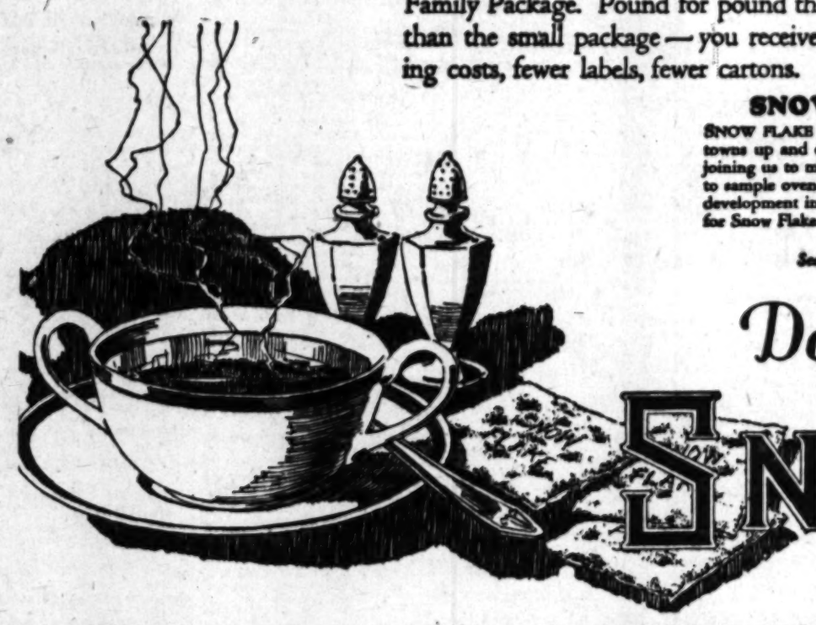

Don't ask for crackers—say

SNOW FLAKES

Ask for HONEYMAID GRAHAMS! *Honey-sweetened—Health-laden!*

HAWTHORNE MAN JAILED AS ARSONIST

Deputies Report Ingenious Device for Spreading Fire of Mystery Origin in Home

It was a high order of ingenuity that J. A. McKelvey of 784 Acadia street, Hawthorne, showed, according to deputy sheriffs, but all it brought him was a cell in the County Jail on an arson charge.

The deputies went late Wednesday night to McKelvey's home. He was away, they said, but his house was burning and neighbors had summoned them.

In the bedroom of the house they found the usual bed unusually decorated. To the head of the bed were attached two milk bottles, one filled with denatured alcohol and the other with coal oil, they said. Streamers of paper, they reported, led from the two bottles to a pile of papers in one corner of the room, so that when the pile caught fire the blaze would leap over the streamers to the bottles.

The suspect arrived at the house shortly after the deputies and they promptly arrested him on the arson charge.

OHIO PICNIC PLANNED

Secretary Bering is making the call for all Buckeyes of California to rally for the picnic reunion Saturday, in Sycamore Grove Park. The program will follow the basket dinner hour. Tourists will be made welcome and may meet many old friends. Former Mayor Porter of Riverside will be one of the orators of the day.

Local Chapters of Revolution Club Approved

Organization of local chapters of the society, Sons of the Revolution, in the State of California, except in Los Angeles county, was authorized at the annual meeting, it was announced yesterday. Heretofore the State society, with headquarters at 424 South Broadway, has been the only organization of the society authorized in California.

The officers of 1925 were re-elected for 1926, Arthur S. Benton, an architect, remaining as president; Lewis A. Winston of the Security Trust and Savings Bank, as secretary; Edward Bouton, son of the late Gen. Bouton, treasurer; Willis M. Dixon, librarian; Nathan W. Stowell, genealogist, and Frank Harvey Pettengill member of the board of trustees for a five-year term.

The society's library, which started with 100 volumes in 1913, now contains 10,000 volumes. It was said, and is being increasingly used by the public for research work.

DEAD MAN FAILS TO ANSWER COURT CALL

There was no response yesterday when the name of Robert Kessler was called in Justice Blake's court. Kessler had taken his own life Wednesday by hanging himself with the belt from his overcoat in his cell at the Wilshire station. He was charged with burglary. The case was stricken from the calendar and closed.

RADIO WEEK DATES SET BY MAYOR

City Requested to Aid in Making Celebration Here Successful

Mayor Cryer yesterday issued the following proclamation urging citizens and local radio organizations to assist in making a success of Radio Week, which begins next Monday. The Mayor's proclamation was as follows:

"To the Citizens of Los Angeles, Greetings:

"A single decade has witnessed the beginning, development, and the almost universal adoption of the modern radio. Its place in the commercial and social life of our nation has become so important that I deem it fitting to give that fact special notice, and accede to the request of the National Radio Trade Association for the observance of Radio Week, the 24th to the 30th insts., inclusive.

"Accordingly, I hereby designate the above dates as Radio Week for Los Angeles, an durge our citizens and the local radio oragnizations to co-operate with the International Radio Week Committee in making a success of the special features and programs scheduled for this occasion."

LEAGUE WIDOWS TO MEET

The Widows' Protective League will give a card party in the Hotel Rosslyn assembly room on Monday afternoon, the 25th inst., at 1:30 o'clock. Bridge and other games will be played.

Y.W.C.A. EDUCATIONAL HEAD SPEAKS TONIGHT

Miss Katherine Gerwick, national secretary of education and research, of the national board of the Young Women's Christian Association, will speak at the annual meeting to be held at the Blue Triangle Club, 631 South Spring street, this evening. The program will include the report of the secretary, Miss Jessie Skewes; treasurer's report by Mrs. Lyman Farwell; report of the election board, by Mrs. A. C. Smither; report of the general secretary, Miss Charlotte H. Davis, and the president's report by Mrs. Chester C. Ashley.

An old-time custom in the remote rural districts of Norway is for the bride to don the native dress of her district and ride to the church ceremony on a pony.

NEWS OF SOUTHERN COUNTIES

NEW MINISTER TAKES PULPIT

Pasadena Presbyterians Greet Pastor

Dr. Josiah Sibley Assumes Duties of Church

Record on Coast and in East Praised

By a "Times" Staff Correspondent

PASADENA, Jan. 21. — In the presence of an enthusiastic congregation and numerous leaders of the religious and educational worlds, Dr. Josiah Sibley, former pastor of the Second Presbyterian Church of Chicago, was formally installed tonight in his new pulpit, that of the Westminster Presbyterian Church of Pasadena.

The services held at the local church were conducted by the Presbytery of Los Angeles, Dr. Guy W. Wadsworth of the church extension board of the Los Angeles Presbytery presiding. The services were almost entirely religious but there was an abundance of glowing tribute paid to Dr. Sibley through reference to his past record, both in San Francisco and Chicago.

Following the invocation by Rev. Robert L. Evans of the Lincoln Avenue Presbyterian Church here, Dr. Remsen D. Bird, president of Occidental College, and Dr. Robert Freeman, pastor of the Pasadena Presbyterian Church, each spoke briefly. The installation ceremonies were then conducted by Dr. Wadsworth, Dr. Herbert B. Smith, pastor of the Immanuel Presbyterian Church, Los Angeles, and Dr. Hugh K. Walker of the First Presbyterian Church, Los Angeles.

Both Dr. Sibley, who is a graduate of Pomona College, and Mrs. Sibley are well known in Pasadena through having spent part of their youth here. Dr. Sibley is a popular luncheon speaker, and was a member of the Chicago Rotary Club.

Man Arrested on Piano Deal Swindle Charge

[LOCAL CORRESPONDENCE]

POMONA, Jan. 21.—Asserted to have worked a swindling game through the sale of furniture and other property purchased on contract, Joe Davis, alias H. F. Kimmel, formerly of 1150 West Second street, Pomona, was arrested today by San Francisco police at the request of Constable Chambers of this city who holds a warrant for his arrest, issued yesterday by Judge White on complaint of the Heine Piano Company of Los Angeles.

The Heine Company declares that Davis and his family purchased a piano on contract, making a small down payment. When future payments were not met, they found that the piano had evidently been sold to a Pomona furniture company. The complaint also cites members of Davis's family as parties to the asserted swindle and San Francisco police are holding Davis, meantime making efforts to locate the other members of the family.

Bail on the warrants has been fixed at $2000 and, when apprehended, all will be arraigned before Judge White.

S. Y. Johnson, Retired Eastern Banker, Expires

By a "Times" Staff Correspondent

PASADENA, Jan. 21.—Samuel Yorks Johnson, wealthy retired New York banker, died today at his home, 1241 New York avenue, Altadena, after a lingering illness. Mr. Johnson was formerly an official of the Liberty National Bank, now the New York Trust Company, and was distantly related to the late Henry P. Davidson, partner of J. P. Morgan and president of the American Red Cross during the World War.

Mr. Johnson was a close friend of Montague Glass, the author, who is now living in Pasadena. In their younger days they lived together for several years in New York. Mr. Johnson came here four years ago after having engaged in the banking business at Lewiston, Idaho. He was 49 years of age.

He leaves his widow, Mrs. Ruth Crapo Johnson, and two sons, Samuel Y. Johnson, Jr., and Crapo Johnson, all of Altadena. Funeral arrangements in charge of Ives & Warren have not yet been announced.

FORMER SANTA ANA RESIDENT KILLED

[EXCLUSIVE DISPATCH]

SANTA ANA, Jan. 21.—Caught between a tractor and a harrow when the harrow overturned yesterday, Robert A. North, formerly of Santa Ana, was killed at El Monte Oaks, near El Cajon, according to a telegram received here today by Mr. and Mrs. Fred Marsile, friends of North. The victim was the brother of Mrs. Calvin Jackson, whose husband was killed in an automobile accident near Burbank last week. It was said. Coroner Kelley of San Diego, where the body was taken, said that North was the eighth man to be killed by overturning tractors in that vicinity in the last few years.

BUSINESS WOMAN DIES

[EXCLUSIVE DISPATCH]

HANFORD, Jan. 21.—Mrs. Ella Garwood, who came to California when a little girl and was a pioneer resident and business woman of this city, is dead here and her funeral takes place tomorrow. Following the demise of her husband, for many years she conducted the paint business of Slight & Garwood, selling the business two years ago. She leaves one sister, Mrs. Ida Hudson of Riverdale, Fresno county.

PRAISED FOR WORK IN EAST AND WEST

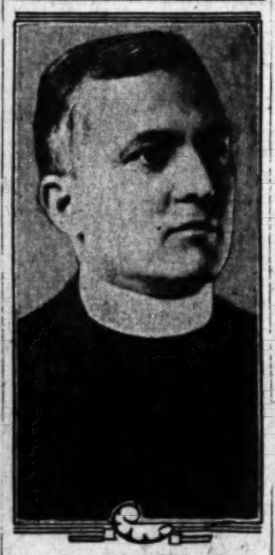

Dr. Josiah Sibley.

Progress Sounds Knell of Villa City at Venice

By a "Times" Staff Correspondent

VENICE, Jan. 21.—A famous old landmark, the Villa City, is to be torn down, according to the Abbot Kinney Company, owners of the eight-acre tract. Since 1904 the cluster of tent houses extending along the Pacific Electric tracks and Venice Boulevard has been patronized by vacation seekers. A total of 240 tent and frame camp cottages will disappear under the hands of wrecking and moving crews, to make way for a proposed subdivision with a boulevard through its center running direct from Washington and Venice boulevards to Windward avenue and Trolleyway.

Once famous as a resort, and holding first honors with Coronado Tent City as being the original village of its kind, Villa City has outgrown its usefulness. The property is located in what has become a highly valuable situation, close to the business center and served by two trunk boulevards. Opening and paving of Trolleyway places this tract out of the cottage cluster class, and the proposed subdivision by the Abbot Kinney Company will be in conformity with present-day demands, according to company officials.

Postmistress Removed After Fund Shortage

[EXCLUSIVE DISPATCH]

FRESNO, Jan. 21.—Removal of Mrs. Rae D. Votow as postmistress at Kingsburg, Fresno county, and temporary appointment of Assistant Postmaster Henry K. Fridborg to the position were announced here today by Postoffice Inspector McKean.

Mrs. Votow had been in charge of the postoffice for three years and her removal was in connection with an asserted shortage of $1800 in her accounts. The investigation which resulted in her removal was begun by McKean in September.

McKean today said that the money had been repaid.

Mrs. Votaw's desire to keep her 21-year-old son in college and a 16-year-old daughter in school, and her inability to support her family, including an invalid husband on the salary of the office, was offered by McKean as the reason for the shortage in the woman's accounts. No decision has been reached concerning the disposition of the case, McKean said.

IMPORTANT VALLEY BRIDGE IS OPENED

[LOCAL CORRESPONDENCE]

UNIVERSAL CITY, Jan. 21.—After having been blocked for about ten days, the new bridge on Lankershim Boulevard, over Los Angeles River, near Ventura Boulevard, is open again and is being extensively used by the great amount of traffic at this point. The contractors state that the bridge will not be closed again, as all of the concrete has been poured, and that it will remain open to travel until it is fully completed. The bridge was begun about three months ago. During its construction, it has been temporarily closed to traffic three times. Completed, the structure will cost about $55,000. The entire bridge will be about forty feet wide, with a walk at the side for the use of pedestrians. In all of San Fernando Valley there is probably no bridge structure that is as widely used as this one.

DRIVER NEAR DEATH AS TRAIN HITS TRUCK

[EXCLUSIVE DISPATCH]

OXNARD, Jan. 21.—John Cline, an employee of the Saticoy Rock and Gravel Company, was probably fatally injured today when the truck he was driving was struck by a Southern Pacific train at Saticoy. The truck was smashed in two and Cline was thrown to the pavement underneath the wreckage. He suffered a fracture of the skull and severe injuries about the body. He was rushed to the County Hospital by Frank Brigham where it was said there was little hope for his recovery. Box cars on a siding and a fog-like blackness from smudging operations in the citrus orchards obstructed the view.

MIXED WAR DATA KILL PLEA

Check Kiter May Have Crossed Channel in Train and Fought in Battle Before it Took Place, But Judge, Once Army Man, Doubted It

[EXCLUSIVE DISPATCH]

SANTA ANA, Jan. 21.—M. B. Chandler, who today was waiting sentence for check kiting, blames his conviction upon his own faulty knowledge of France and the World War and to the fact that the judge had been "over there."

Chandler's excuse for his check crimes was that he had mental lapses caused by his war wounds, during which periods he was not responsible for his acts.

It was rather an old and worn excuse and Superior Judge E. J. Marks, who was presiding over Chandler's trial, wasn't much interested in the story. But when Chandler started telling the jury that he enlisted in the United States cavalry in 1916 and had been sent to France two months later, that he was in the battle of Chateau Thierry early in 1917, that he had traveled from London to Paris entirely by railroad train, etc., etc., Judge Marks began to take interest. The judge formerly was an army major and saw service overseas himself.

It didn't take an army major to know that the United States cavalary wasn't in France in 1916, and that the battle of Chateau Thierry, to which Chandler referred, wasn't fought early in 1917. But ex-Maj. Marks knew just how many cavalary units there were in France and what part they played in the war. He also knew something about the regulations governing discharge of soldiers. He asked Chandler a few questions and found that the answers didn't jibe with the facts.

The jury evidently noticed something of the sort. A verdict of guilty was returned within five minutes after the jury retired. Chandler is scheduled to appear Friday at 9:30 a.m. for sentence.

WOMAN SUES FOR SAVINGS

Banker Files for Client, Alleging Small Fortune Has Been Taken From Mental Incompetent

[EXCLUSIVE DISPATCH]

SANTA ANA, Jan. 21.—Charging that property valued at $3000, representing the entire fortune of Mrs. Anna M. Neale of Orange was taken from her through fraud by D. Sterling, a suit for recovery was filed late today in Superior Court on behalf of Mrs. Neale by her guardian, Walter F. Kogler, cashier of the First National Bank of Orange.

Sterling and the Sterling Corporation, the concern in which Mrs. Neale was induced to invest her funds, it is said, were named defendants in the action.

On December 10, 1925, it is declared, Sterling succeeded in inducing Mrs. Neale, who recently was declared mentally incompetent by the courts, to execute a note for $3000 secured by a trust deed upon her property in Orange.

The note and deed were in favor of Sterling, who is said to have secured Mrs. Neale's signature after assuring her that he would invest her money for her where it would bring large profits and by telling her that if she didn't sign, his feelings would be hurt and he would be very angry with her.

Next, the complaint charges, Sterling induced Mrs. Neale, who owned $25,000 in good mortgages, to convert her money into Los Angeles lots, purchased from him and the Sterling Corporation. Then, "as a favor," it is asserted, accepted the lots in payment for stock in the Sterling Corporation which he is declared to have induced her to buy, representing it as sure of paying 10 per cent and providing her with a life-long income. The stock is in reality worthless, the complaint charges. A decree quieting title to the property in Orange, cancellation of the note and trust deed and judgment for $25,000 is sought by the plaintiff, who is represented by Attorney A. E. Koepsel of Orange.

Dinner Speaker Gives Address on Constitution

[LOCAL CORRESPONDENCE]

MONTEBELLO, Jan. 21.—"Romance of the Constitution" was the subject of an address at the annual banquet of the Montebello Chamber of Commerce by Dr. George H. Rice, a Better America Federation speaker. Supervisor Prescott Cogswell and George W. C. Baker, secretary of the East Side Improvement Organization, also spoke and all three were honor guests.

Fred Beaty, president of the East Side Improvement Organization, a resident of Montebello, was toastmaster. The banquet was attended by some 200 members and their friends.

Milo Chapin, the incoming president, when inducted into office, pledged allegiance to the high ideals and the proposed achievements of the Chamber of Commerce for the coming year. F. H. Olds, the retiring president, briefly told some of the outstanding events of the year. Miss Zoie Varnum, secretary, gave a resume of the activities of the chamber during the year.

ORANGE COUNTY FAIR TO BE INCORPORATED

[EXCLUSIVE DISPATCH]

SANTA ANA, Jan. 21.—Directors of the Orange County Fair Association, meeting yesterday afternoon in the office of the Farm Bureau, decided to incorporate for $50,000, the money to be raised through the sale of certificates in indebtedness, according to A. M. Stanley, secretary-manager of the Farm Bureau in charge of the fair management. Stanley was instructed to have the incorporation papers filed at once in Sacramento. Several sites are under consideration for the holding of the fair this year Stanley said. The dates for the fair are September 6 to 11 inclusive.

FISH HATCHERY ON KERN RIVER SOUGHT

[EXCLUSIVE DISPATCH]

BAKERSFIELD, Jan. 21.—Plans to draw up a resolution demanding of the California Fish and Game Commission that a fish hatchery be established on the Kern River are being made by the Kern County Fish and Game Protective Association, according to a report made yesterday by Elmer Martin, secretary of the local organization. The report was made at today's meeting of the Bakersfield Realty Board and was indorsed by every member of the board. It is the plan of the association to draw up the resolution and obtain the indorsement of every business, civic and service organization in Bakersfield before presenting it to the State commissioners.

Pasadena Pupils Flee Dangerous School Building

By a "Times" Staff Correspondent

PASADENA, Jan. 21.—Three hundred pupils in attendance at the Wilson school at Marengo avenue and Walnut street left the building in haste today following the discovery of a large crack in the brick foundation at the northeast corner which caused the building to settle and left it unsupported at that point.

The hasty abandonment of the building took place immediately after a special meeting of the Board of Education called by President R. A. Swink who had received reports from the business manager and building inspector for the schools that the building was unsafe.

The school building is one of the oldest in the city, having been erected in 1887. It can never again be used for school purposes, the board ruled, and the property will probably be offered for sale. Students of the part-time high school were occupying the structure, which was of frame construction, set on a brick foundation. They will hereafter meet in the Roosevelt school building.

NEW LAND COMPANY CONDUCTS ELECTION

[EXCLUSIVE DISPATCH]

BAKERSFIELD, Jan. 21.—The Citizens' Land and Loan Company, recently organized in the San Joaquin Valley, with Bakersfield as headquarters, and having a capitalization of $1,500,000, has chosen practically its entire executive body from among Bakersfield men. Melvin Hay has been named president. Other officers are C. L. Taylor, first vice-president; Rodney L. Turner, second vice-president; A. C. Hasenjaeger, secretary and manager of the mortgage department; J. P. Shields, treasurer; Judge Frye, manager farm development; Edward A. Kelly, manager of real estate department and the firm of Emmons & Aldrich, attorneys. Other directors of the company are A. J. Sutherland, Dallas Hayes and E. J. Emmons of Bakersfield; Sam Orloff of Taft and R. F. Barnett of Hollywood.

BEACH MOLE BALLAST TO EXCEED MAXIMUM

By a "Times" Staff Correspondent

LONG BEACH, Jan. 21.—Daily delivery of rock from the quarries in Riverside county to the two giant moles being built out into the ocean here as part of this city's harbor development program, will exceed the maximum called for in the contract by February 1, next, it was said here today. The Hauser Construction Company's contract calls for the delivery at maximum of 2500 tons per day. At present an average of 2000 tons are being delivered daily at the site of the west mole and is being used for the most part in the entrance channel bulkhead. Delivery of from 1000 to 1200 tons per day to the east mole will begin about the 26th inst., it was said.

NEW UNIVERSITY FOR SAN DIEGO

Greater College Promised by State Officers

Dependent on Purchase of Present Campus Land

Sites Adjacent to City Are Inspected by Group

[EXCLUSIVE DISPATCH]

SAN DIEGO, Jan. 21.—A new college commensurate with the growth and progress of San Diego will be built here soon if an agreement for purchase of the present State college campus for public-school puposes is sanctioned by the people. This promise was made this morning by three State officers, with whom authority for establishing a new educational institution here rests, and who arrived in San Diego today to inspect sites offered for the project. The visitors are Will C. Wood, State Director of Education; Henry Robert Braden, chairman of the State Board of Control, and C. L. Hartwell, member of the board. Wood has expressed his desire to bring the building plans to realization as soon as possible and this same intention also was voiced by the other two officers.

The forenoon was devoted to inspection of seven available sites for the new college and late this afternoon the visitors conferred with the Board of Education and a citizens' committee of State College, headed by Mayor John L. Bacon, on terms for the purchase of the present campus by the Board of Education to establish a new city school.

Sites under consideration for the new State College are one at La Mesa, one at San Diego Beach, one in the Morena tract on Mission Bay, one at La Jolla and two on the Camp Kearney Road.

Valencia Orange Show Details to be Ready Soon

[EXCLUSIVE DISPATCH]

ANAHEIM, Jan. 21.—Preliminary details for the sixth annual California Valencia Orange Show, to be held here in May, rapidly are taking shape, according to George W. Reed, secretary of the Chamber of Commerce, who will manage the exhibit.

The most important committee, according to Reed, the publicity committee, has already been appointed, and is composed of the following:

Lotus H. Loudon, publisher of the Anaheim Bulletin; B. H. Sidnam, Perry Maynard, city editor, Fullerton Tribune, and Horace Fine, Santa Ana Register.

Loudon, who is chairman of the committee, has announced that contracts have been signed with E. M. Gore, Los Angeles, to handle the advertising and preparation of thousands of dollars' worth of publicity.

Perhaps the most radical departure from last year's method is the announced change from billboard to newspaper advertising.

ROAD REPAIRERS IN VALLEY CHANGE BASE

[LOCAL CORRESPONDENCE]

LANKERSHIM, Jan. 21.—The City Engineering Department, which has in charge the highway maintenance in San Fernando Valley, has obtained a five-acre tract from Borgia Brothers on the Southern Pacific right of way near Vineland avenue, and is preparing to establish headquarters for teams and road-repairing equipment. Until now, these street teams have had their headquarters at Van Nuys, and much time was spent going back and forth by the crews. The new headquarters will have highways in Roscoe, Hewitt, Lankershim and Universal City under its jurisdiction. It is stated that by the change of headquarters, a large saving of time will be afforded, and much more work may be accomplished.

EL MONTE LEGION ELECTS OFFICERS

[EXCLUSIVE DISPATCH]

EL MONTE, Jan. 21.—The American Legion at its annual election last night elected Maurice Curtis as commander; George Peden, first vice-commander, James Loce, second vice-commander; Melvin Sikes, adjutant and the retiring commander, K. H. Young, press chairman and service officer. The El Monte Post of the Legion plans to erect its own building during the coming year and a building committee has been appointed to lay plans for getting this project under way. The committee, composed of George Peden, C. E. Alexander and Klyde Young, are working with G. S. Corpe, local financier, and himself a member of the Legion.

FAIL TO PICK CITY MANAGER

Long Beach Councilmen Unable to Agree on Successor for C. H. Windham Who Resigned

By a "Times" Staff Correspondent

LONG BEACH, Jan. 21.—Hope that the City Council members would make known today their choice for City Manager, to succeed Charles H. Windham, whose resignation is on file, was unrealized when a conference, called for that purpose, failed to result in a choice.

Who shall succeed Mr. Windham, Mayor Clark said. It was believed, however, that the new City Manager may be named at the official meeting of the Council, to be held tomorrow morning.

Among those being considered are G. L. Buck, present chief on the City Manager's staff; Councilman Glenn Thomas, Frank H. Downs, Superintendent of Parks, and Charles S. Henderson, former Chamber of Commerce head. It was indicated today that Windham's successor will be paid only the $7500 a year authorized by the City Council and not the $10,000 a year paid to Mr. Windham.

A report current this afternoon was to the effect that the office of assistant City Manager, authorized by the charter, but unoccupied during Mr. Windham's regime, will be offered to Mr. Buck in the event that someone besides himself is chosen by the Council to become City Manager.

NONAGENARIAN ON VOYAGE

Santa Anan, Nearly Ninety, Travels

W. H. Zimmerman

[EXCLUSIVE DISPATCH]

SANTA ANA, Jan. 21.—W. H. Zimmerman, nearly 90 years of age, who lives at 210 West First street, Santa Ana, left this week from San Pedro on the steamship Mongolia for a trip to the East Coast via the Panama Canal.

He will travel alone. He has no friends or relatives to visit. His Santa Ana friends worry over his well being on the trip more than he does.

"Some of them say I may never come back," he said. "But they don't know me as well as they think they do. I guess I am the best man at my age in the city. I built a garage this spring and could build a house if I needed to.

"I can see well. I can get around as well as men thirty years younger and I am feeling fine."

Mr. Zimmerman plans to be gone forty days.

Development Era Forecast in Kern County

[EXCLUSIVE DISPATCH]

BAKERSFIELD, Jan. 21.—Kern county is on the verge of a tremendous development, a development which eventually will make it the greatest agricultural district in America, said Homer Katze this morning in addressing more than thirty executives and agents of the Motor Transit Company, representatives of every section of Southern California, who arrived in Bakersfield last night and started on a tour of Kern county today, embracing the oil and agricultural districts of every portion of the county.

The men, together with several officials and business men of Bakersfield, met at Tegeler Hotel for breakfast, where they were addressed by Mr. Katze, who told of the development and resources of Kern county, and Lawrence E. Chenoweth, county Superintendent of Schools, who spoke on the school systems and children of Kern cunty.

Mr. Katze attributed his prophecy to the fact that available agricultural land in Southern California is rapidly being subdivided into residential districts.

BEACH PLANS VOTE ON MAYOR FORM OF REIGN

By a "Times" Staff Correspondent

LONG BEACH, Jan. 21.—A special election to choose a board of freeholders for the purpose of drafting a new City Charter is to be held about April 15, it was said at the City Hall here today. Election of the freeholders will mean the passing of the present City Manager form of government and the return of Long Beach to the old Mayor and Alderman regime. The resolution of intention to call the freeholders' election will be ready for submission to the Council tomorrow and no time will be lost in preparing the way for the election, it was said. This will mean that, with the adoption of the proposed new charter and its ratification by the State Legislature in January, 1927, the man chosen to succeed Charles H. Windham as City Manager here, will have a comparatively short term of office.

REDLANDS KNIGHTS HONOR CHARTER MEN

[EXCLUSIVE DISPATCH]

REDLANDS, Jan. 21.—Five of the seven charter members of the Knights of Pythias Lodge in Redlands were honored tonight, when founder's day was observed. They were F. P. Meserve, Fred Gernich, A. E. Broem, H. C. Slth and Grand Weld. John Alder of this city and P. B. Fussell of Cucamonga were unable to be present. Ray H. Church, Chancellor Commander of the lodge, paid a high compliment to the work of charter members of the lodge. The Esquire rank was conferred and the charter members had a part in the work.

THREE INJURED IN COLLISION OF CARS

[EXCLUSIVE DISPATCH]

FULLERTON, Jan. 21.—Lew Baker, North Orange avenue, Anaheim, has a broken collar bone, J. J. Reeves of the same address has a flesh wound on one hip, and H. G. Hevener, Garden Grove, has numerous scratches as the result of an automobile collision at a street intersection here at 9 a.m. today. Baker and Reeves were rushed to the Fullerton General Hospital. Hevener was able to proceed home without medical attention. Reeves was driving a large touring car and Baker was his passenger. Hevener was driving a heavy coach. The cars were not badly damaged.

Entire Family Facing Trial in Theft Case

[LOCAL CORRESPONDENCE]

HUNTINGTON PARK, Jan. 21. Frank Silva was placed under bail in the sum of $500 yesterday by Judge Miller, and his wife, Rose Silva, was permitted to go on her own recognizance, while the latter's young daughter, Eva Nelson, will be given a hearing at Juvenile Hall. All were arrested some time ago on a charge of having received stolen property.

Le Roy Nelson, Mrs. Silva's son, is in the County Jail awaiting a hearing on a burglary charge. He was arrested south of this city several weeks ago, brought to the City Hall, and while in the police station made his escape from Motorcycle Officer Harrison. The officer trailed him and succeeded in recapturing the young man. He again escaped and Harrison fired a bullet after him, succeeding in wounding him in the leg. This did not prevent his getting away.

A week later he was recaptured near San Luis Obispo and brought to Los Angeles, where he was taken to a hospital for treatment. When sufficiently recovered he was brought before Judge Miller, who bound him over to the Superior Court.

VALLEY SPINACH IS READY FOR PACKING

[LOCAL CORRESPONDENCE]

CHATSWORTH, Jan. 21.—It is learned here today that the Van Nuys cannery will open up on its spring spinach pack early next week, and will continue until all spinach in this and near-by sections has been packed. Twenty-five acres of spinach will be sent from here to the Van Nuys plant and cutters already are on the ground getting ready to prepare the shipments. Cannery representatives today said that as soon as they finish on the Chatsworth acreage, the plant would begin work on several large spinach fields in the West Van Nuys sections. There is a large amount of spinach growing in areas between here and Reseda and Van Nuys, all of which, it is asserted, will find its way to the Van Nuys cannery. Before all work is completed, it is probable that 50,000 to 60,000 cases of spinach will be packed.

SENTENCE GIVEN FOR TYING TEAM TO CAR

[LOCAL CORRESPONDENCE]

HUNTINGTON PARK, Jan. 21. Although Frank Murate of Montebello pleaded not guilty to a charge of leading his horses at an excessive rate of speed, he was found guilty yesterday by Judge Miller and was given a ten days' suspended jail sentence, to which was added six months' probation. The man had a team of horses tied to his automobile and was driving the machine along the highway when he was arrested by Motorcycle Officer Reynolds of the county department. The complaint charged that the horses were suffering from being pulled along by the machine.

BANDITS BIND AND ROB HOSPITAL WORKER

[EXCLUSIVE DISPATCH]

SANTA ANA, Jan. 21.—Two men entered the room occupied by E. B. Leachman, employee of the Orange County Hospital, early this morning, held up Leachman with a gun, and after binding his arms with a rope and tying him to the bed with sheets, robbed him of $107 in cash and a gold watch, according to Leachman's report to the Sheriff's office today. Chief Criminal Deputy Ed McClellan investigated for the Sheriff's office.

THIEF REVEALS CACHED GOODS

One-Legged Burglar Helps Police Recover Articles

Pawnshops of Los Angeles Emit Anguished Cries

Officers Learn Value of Larceny Victims

[EXCLUSIVE DISPATCH]

SANTA ANA, Jan. 21.—Jimmy Wilson, the pop-eyed, one-legged burglar, who was arrested a week after a brief but spectacular career of house-breaking in this county, guided police to the receptacles of stolen goods in San Bernardino and Riverside cities after a trip to the pawnshop district of Los Angeles.

Every turn made by Wilson, the silver in recreation, during the course of the last month was supplied fresh and accurate as a result of his energy as a thief, it was said, almost every considerable household was penetrated by the curious, was found at the destination, the authorities declare.

Deputy Sheriff [illegible], chief deputies of the Los Angeles county Sheriff's office, and Deputy Sheriff [illegible] of Los Angeles, yesterday through the $10,000 worth of goods to have been stolen by the burglar was restored.

The recovery was made after much pain to the police departments, according to Deputy Sheriff [illegible] of Los Angeles, who led the rescue party. Wilson, as Wilson calmly admitted the articles he had taken, was a man of stuff and was born to be a hard-boiled desperado. But he broke and cried when confronted with scant quantities of the goods. He is not related to the famous lecturer, although he admits that Wilson produced in his early days discussed his adventures in the library since coming to Orange county from Kentucky about a year ago.

He is crippled on account of the amputated foot which he lost this appeared to be a handicap in his career. Two small cars for hauling and trucking purposes were used by them alternately to facilitate their getting off possible pursuit.

The ring leader's modus operandi, according to the police, was to be "worked" only during the early hours of the morning, when the city was sleeping. Wilson would then select residences which he would seek complacency in the belief that they were empty, chiefly in the fashionable Santa Ana section. Wilson, according to the police, has told the officers that he intended to quit the business after one more week's work, according to the police, following his arrest.

Boundary Line of Two Counties to be Surveyed

[EXCLUSIVE DISPATCH]

HANFORD, Jan. 21.—The boundary line between Fresno and Kings counties is to be surveyed at the request of County Surveyor Strong of Kings county, it was announced here today by the Fresno county supervisors' session. The Fresno county Supervisors of the two counties will hold a joint session to settle the matter.

A slice of territory in Kings county was taken off of Fresno county many years ago, it is said, by a change in the boundary line, but certain improvements cannot be taxed by the Kings county Supervisors because their desire that the line be made and have not been made the estimated cost, since.

PASADENA BANK HEAD CLEARED

By a "Times" Staff Correspondent

PASADENA, Jan. 21.—Hubbard, vice-president of the Citizens' Savings Bank of this city, the bank-[illegible] city, was cleared by the Pasadena Chamber of Commerce tonight at its annual meeting. He will succeed F. Parker, who has served terms in office. The [illegible] the association were elected as follows: Wilson, president; [illegible] dent of the Citizens' Bank, vice-president; and [illegible] year, secretary and treasurer, the latter to serve his third consecutive year in this capacity.

COMMUNITY CHEST WORKERS

By a "Times" Staff Correspondent

PASADENA, Jan. 21.—Solicitors in the [illegible] Community Chest [illegible] workers in the [illegible] that a sudden [illegible] efforts during the [illegible] hours has made necessary [illegible] fort during the [illegible] essential if the Chest [illegible] reached by the [illegible] paign Saturday night, [illegible] 170 of the $240,000 [illegible] subscribed. [illegible] gifts.

SUSPECTED FUGITIVE TAKEN IN MONROVIA

[LOCAL CORRESPONDENCE]

MONROVIA, Jan. 21.—Thought to be a fugitive from Texas, E. C. Pate was arrested here by Deputy Sheriff McCall, local officer. The man was arraigned on a forgery charge, it is said, and broke jail on the Texas charge. He was traced to this city and was taken into custody here on information received from the Texas officers, according to the officers.

...ES

...VOYAGE

...Travels

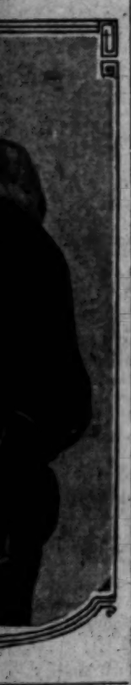

...say I may never
...said. "But they
...as well as they
...guess I am the
...ge in the city. I
...his spring and
...se if I needed to.
...ll. I can get
...men thirty years
...feeling fine."
...n plans to be

THIEF REVEALS CACHED GOODS

One-Legged Burglar Police Recover Articles

Pawnshops of Los Angeles Emit Anguished Cries

Officers Learn System of Larceny Methods

[EXCLUSIVE DISPATCH]

SANTA ANA, Jan. 21.—[illegible] ver, the peg-legged [illegible] Treasure Island, today led more of his hidden caches to police. Silver, [illegible] James Wilton, one-legged burglar," who was [illegible] week after a brief but [illegible] career of home-looting [illegible] county, guided officers [illegible] receptacles of stolen goods [illegible] Bernardino and Riverside [illegible] ties after a trip yesterday [illegible] the pawnshop district of [illegible] geles.

Every turn made by the [illegible] Silver in retracing his [illegible] course of the last two [illegible] plied fresh and startling [illegible] of his energy as a crook. [illegible] most every conceivable [illegible] household use, practical [illegible] urious, was found in the [illegible] tion, the authorities said.

Deputy Sheriff Ray Wil[illegible] deputies of the Los Angeles [illegible] ty Sheriff, accompanied [illegible] yesterday through the [illegible] of Los Angeles. A large [illegible] the $30,000 worth of articles [illegible] to have been stolen by the [illegible] burglar was recovered.

The recovery was not a [illegible] much pain to the pawnbrokers [illegible] tlemen, according to [illegible] Rowls of anguish follow[illegible] rescue party from shop [illegible] as Wilton calmly pointed [illegible] articles he had sold. "[illegible] stuff and we have to [illegible] hard-boiled deputy told [illegible] broker and each lament was [illegible] with scant sympathy. [illegible] is not related to the [illegible] turer, although he favors [illegible] Wilton product in his [illegible] discussed his adventurous [illegible] lary since coming to [illegible] from Kentucky about two [illegible] ago.

He is crippled, one leg [illegible] amputated just below [illegible] her this appeared to be a [illegible] cap in his pocket. [illegible] two small cars for transporting [illegible] and trucking purposes, [illegible] them alternately to aid [illegible] off possible pursuit.

The rug burglar described [illegible] mode of operating, saying [illegible] he "worked" only during [illegible] hours of the evening, [illegible] stealing a profitable haul [illegible] some selected residence to [illegible] seek complacent and [illegible] repose. His days were [illegible] chiefly in the Public Library [illegible] Santa Ana, reading the [illegible] he told the officers. "[illegible] to quit the business in [illegible] more weeks," Wilton [illegible] ing his arrest.

Boundary Line of Two Counties to be Set

[EXCLUSIVE DISPATCH]

HANFORD, Jan. [illegible] boundary line between [illegible] Kings counties is uncertain [illegible] at the request of County [illegible] Strong of Kings county, [illegible] the San Joaquin Valley [illegible] visors' session last Tuesday [illegible] Supervisors of the two [illegible] will hold a joint session [illegible] settle the matter.

A slice of southwestern [illegible] county was taken off and [illegible] Kings county by vote of the [illegible] many years ago. The [illegible] lature defined the county [illegible] dary line, but certain surveyments cannot be located [illegible] county Supervisors have [illegible] their desire that the [illegible] made and have agreed to [illegible] estimated cost, about $[illegible]

PASADENA BANKER HEAD CLEARING

By a "Times" Staff Correspondent

PASADENA, Jan. 21.—[illegible] Hubbard," vice-president [illegible] Citizens' Savings Bank, one [illegible] the best-known bankers [illegible] city, was elected president [illegible] Pasadena Clearinghouse [illegible] tion at its annual meeting [illegible] night. He will succeed Clyde [illegible] F. Parker, who has served [illegible] terms in office. Other officers [illegible] the association were elected as follows: William H. Mallon, president of the Central National [illegible] vice-president, and Harry [illegible] yer, secretary and manager. [illegible] latter to serve his third term in this capacity.

COMMUNITY CHEST WORKERS WA[illegible]

By a "Times" Staff Correspondent

PASADENA, Jan. 21.—[illegible] nity Chest leaders today [illegible] workers in the present [illegible] that a sudden slackening of [illegible] efforts during the last few [illegible] hours has made redoubling [illegible] fort during the next few [illegible] sential if the Chest quota [illegible] reached by the close of the [illegible] paign Saturday night. To [illegible] 170 of the $240,806 quota [illegible] subscribed, including [illegible] gifts.

SUSPECTED FUGITIVE TAKEN IN MONR[illegible]

[LOCAL CORRESPONDENCE]

MONROVIA, Jan. 21.—[illegible] to be a fugitive from justice [illegible] ed in Texas, R. C. Pete[illegible] arrested here late yesterday [illegible] noon at Myrtle and Lemon [illegible] by Deputy Sheriff Will [illegible] McGaff, local motorcycle [illegible] The man was arrested by [illegible] a forgery charge, police [illegible] broke jail on the 1st [illegible] caped in a stolen automobile. [illegible] was traced to the home [illegible] tive here on East Olive [illegible] cording to the officers.

FIGUEROA at Santa Barbara St. STARTING TOMORROW

Like IRVING BERLIN

She, too, climbed from the Bowery to fame on Broadway's Great White Way!

—SEE—

Elaine Hammerstein FIRST TIME IN L.A.

"PAINT AND POWDER"

With Charley Murray, Theodore von Eltz, Gale Henry, Stuart Holmes, John Sainpolis and Russell Simpson.

Final Big Charleston Contest Tonight

Today and Tonight Only

Don't Miss This Funny Cousin to "Charley's Aunt"

"MADAM BEHAVE"

with JULIAN ELTINGE and ANN PENNINGTON. Final Charleston Contest tonight between cup winners.

LOEW'S STATE BROADWAY AT 7TH

DIRECTION WEST COAST THEATRES INC.

LAST TIMES TODAY — BIGGEST COMEDIAN

LEON ERROL

DOROTHY GISH

CLOTHES MAKE THE PIRATE

A First National Picture

DANCE MADNESS WITH CLAIRE WINDSOR CONRAD NAGEL

A Metro Leonard Production

STARTING SATURDAY

A METRO-GOLDWYN MAYER PICTURE

CRITERION BROADWAY AT 7TH

Starts Sat. MATT MOORE in "THE FIRST YEAR"

PRICES EVENINGS 35c MATINEES 25c

EVENING PRICES PREVAIL SAT. SUN. & HOLIDAY MATS.

CHILDREN 10c ALL PARTS

HOLLYWOOD BOULEVARD

HERBERT KORN AT THE ORGAN

4 Shows—2:15, 5:30, 7:00, 9:15.

SALLY-IRENE and MARY

HOLLYTOWN

EVES ONLY, 6:00 to 11:15. Sat., Sunday, Cont. from 1:00 p.m.

DE MILLE'S THE ROAD TO YESTERDAY

CALIFORNIA BROADWAY AT 8TH

STARTS Tomorrow!

MARY PICKFORD and ANNIE ROONEY

ELINOR GLYN'S "SOUL MATES"

A Metro-Goldwyn-Mayer Picture

BROADWAY AT 11TH

POPULAR RETURN

LEE BUD HARRISON AND HENRY SHERR

Also Company of Sixty People.

HILLSTREET BROADWAY AT EIGHTH

MATINEES 35c NITES, main floor (balcony & last row) 65c; children 50c. SAT. NITE SUN. & HOL. 65c

The Nagyfys — Feature Photoplays

GERALD GRIFFIN — First National Presents

BURKE & LORD — JOHNNY HINES in

WEST & McGINTY — "The Live Wire"

ED. LOWRY — Alberta Vaughn in

ODETTE ARDINE — "Adventures of Mazie"

Pathe News—Aesop's Fables

MOROSCO MASON Mgr. Direction OLIVER MOROSCO

Messrs. Shubert's STUDENT PRINCE with ROY CROPPER and 100 PEOPLE NOW

BY SPECIAL PERMISSION OF JESSE L. LASKY

THEODORE ROBERTS

WM. BRACK & CO. — MURRAY & ALAN

DAVIS & DARNELL · FORTUNELLO & CIRILLINO

MISS ZEIGLER & PARTNER · MEEHAN & NEWMAN

EDDIE LEONARD

BELASCO 5TH MIRTHFUL WEEK!

A Rollicking French Comedy

ADAPTED FROM THE FRENCH OF ANDRE PICARD BY DAVID BELASCO

Evenings Nightly, 8:15—Mats. Thursday, Saturday and Sunday, 2:15

FORUM 3 SHOWS DAILY 2-7-9 P.M. SUNSET AUTO PARK

HOT TIRES with ALICE BLUE and PATSY RUTH MILLER

COMING! Tomorrow "Steel Preferred"

TED HENKEL'S Orchestra

CINDERELLA ROOF

$200.00 CASH PRIZES TONITE FOR LUCKY CHARLESTON WINNERS

Fox Theatre

THUNDER, the Marvel Dog, in "HIS MASTER'S VOICE" with Marjorie Daw, George Hackathorne, Mary Carr.

Next Week "Easy Money" with Cullen Landis, Gladys Wallace, Mildred Harris

Continuous Daily 1 to 11. Sunday 11 to 12 P.M.

LOU TELLEGEN & ELLIOTT DEXTER

"THE VERDICT"

A Wonderful Cast in a Thrilling Picture.

Matinees 25c. Eves. 25c and 35c. Children Always 10c.

FLASHES

STUDIO TRAVELOGUE

M-G-M STUDIO VISIT SHOWS INTERESTING INCIDENT

By Grace Kingsley

If things get any livelier out at the Metro-Goldwyn-Mayer studios they'll have to hire traffic cops out there. I wore out three pencils taking notes yesterday and half a pair of shoes dodging property men and trucks.

In the first place, Conrad Nagel, screen hero, may make even a greater mark as a whimsical comedian, following his brilliant success in the comedy line in "Dance Madness," in which the Metro-Goldwyn-Mayer studios experimented somewhat with his talents and unearthed a new side to the actor's versatility other than he has done in other parts. He is to be featured in "There You Are," H. Hugh Herbert's hilarious story of New York life, which the famous British author is adapting himself under his new contract at the studio.

The story is a satire on modern business life and the hectic rush of New York, and, is said to be full of funny complications. Herbert recently arrived from New York to adapt the story. He is also the author of the new Broadway stage play, "The Poseur," also adapted from his own novel.

Over on John Stahl Boulevard I met Antonio Moreno, who has just signed to play the leading male role in Ibanez's "The Temptress." It develops that with their usual talent to sensing the eternal fitness of things the producers have never before cast the quite obviously typical Spanish gentleman, Mr. Moreno, for a Spanish role. He has played Irishmen and Germans and Americans, but never a Spaniard before.

William Haines, having fortified his southern accent by a visit to Richmond, Va., where his parents live, is back among us. On his way home, Haines stepped off the train in New York to attend a lot of new shows, including, of course, "Ben Hur." He will start work in a new picture very soon.

I met Trixie Friganza down on the straight and narrow street known as Thalberg avenue and neither of us being misses' size, we had to single file it along to the broader thoroughfare known as Hobart Henley Boulevard. Then Trix told me how she had been Charlestoning, and how she succeeded in reducing her weight down to a mere 200 pounds. She did it while making scenes for Christy Cabanne's "Monte Carlo."

UNIVERSAL OBTAINS MANY NEW STORIES

And speaking of busy places and people, Henry MacRae and his office, his little old roll-top desk and swivel chair, are fairly whirling around under the stress of MacRae's energetic activities.

Edward J. Montagne, Universal's scenario chief, has ten scenario writers whipping stories into shape for production within the next few weeks. The list of pictures to be made includes starring vehicles for Reginald Denny, Laura La Plante, Mary Philbin, Jean Hersholt and a number of all-star features.

"Uncle Tom's Cabin," by Harriet Beecher Stowe, is being brought to completion by A. P. Younger for Harry Pollard to direct. "Down the Stretch," a Universal Jewel for Hoot Gibson, is being put into script form by Curtis Benton. "The Old Soak" is being scenarized by Charles Kenyon. Edward Sloman will direct this as Jean Hersholt's first starring vehicle. "Spangles," a circus story, probably for Mary Philbin, is being adapted by Hugh Hoffman. In the meantime, Lois Weber is writing the script for "Intrigue," which she will direct shortly with Mary Philbin starring. "The Whole Town's Talking" is being scenarized by Raymond Cannon. Edward Laemmle will direct with Edward Everett Horton starring

Mack Swain in It

Mack Swain, who will be remembered for many characterizations, but perhaps principally for his part in "The Gold Rush," with Charlie Chaplin, has been signed for a featured part in "The Girl on the Box" with Laura La Plante, for Universal.

Dorothy Dunbar Climbing

That regal and queenly young actress, Dorothy Dunbar, seems to be climbing toward a starring role by leaps and bounds.

She had no sooner completed the outstanding part of a Russian noblewoman in the William Fox production of "Siberia," directed by Victor Schertzinger, than she was signed up by the astute Eph Asher to play one of the principal supporting roles with the lovely Corinne Griffith in the latter's starring vehicle, "Mlle. Modiste," adapted from the famous musical-comedy success of the same name by that undying poet of song, Victor Herbert.

OLGA STEEB CONCERT SCHEDULED TONIGHT

Olga Steeb, pianist, will appear in concert this evening at the Biltmore Hotel Music Room, in the fifth of the series of historic piano recitals which she is presenting this season. The programs will feature works of modern French, Russian, Spanish, and English composers.

Another program of modern piano compositions, which will be devoted entirely to works of American composers, will be given in April after Miss Steeb returns from her eastern concert tour.

OPPORTUNITY FOR BASHFUL YOUNG MAN

Bashful young men can get any amount of useful hints from Tommy Tucker in the film, "The First Year," which opens tomorrow at the Criterion Theater. Tommy, in the first part of the picture, spends most of his spare time practicing how to propose to Grace Livingston—gestures included. Then he surprises both himself and the girl by literally taking her off her feet with his proposal.

Theaters—Announcements—Entertainments

"Lot" was happy.

Her boss was fond of her.

He had a good job in the Revenue Service.

He hadn't "said anything" yet but he had looked lots.

Maybe she would be Mrs. Newton before long.

If Johnnie would only stop hanging out with that tough bootlegging gang.

Suppose Mr. Newton found out what Johnnie was doing. Good Night.

What happened?

See "The Fall Guy" at the Orange Grove Theater.

MASON LAST WEEK MATS. WED.—SAT. BERT LYTELL IN PERSON "SILENCE"

EXCLUSIVELY MASON NEXT MON. LIMITED STAY SEATS NOW MATINEES WED.-SAT.

DONALD GALLAHER & JAMES W. ELLIOTT present THE LAUGHING SENSATION OF NEW YORK, CHICAGO AND LONDON

You'll shriek, roar, howl at "THE GORILLA"

RALPH SPENCE'S ALL-AROUND THE-WORLD KNOCKOUT DIRECT FROM 6 MONTHS' RUN IN CHICAGO

with MR. MULLIGAN & MR. GARRITY

NIGHTS 50c TO $2.50 — WED. MAT. 50c TO $1.50 — SAT. MAT. 50c TO $2.00

PHILHARMONIC AUDITORIUM — FIFTH AT OLIVE

SAN CARLO GRAND OPERA CO.

TONIGHT AT 8:15

Cavalleria & Pagliacci

—SAROYA —TOMARCHIO —KARGAU —SALAZAR —SCHALKER —INTERRANTE —GHIRARDINI

Prices—75c, $1.00, $1.50, $2.00, $2.50.

PLAYHOUSE FIGUEROA AT 9TH ST.

1st time in America TONIGHT

MATS. WED. & SAT. BEST SEATS $1.50

LOVE CALL

MUSIC BY FRANZ LEHAR Composer of "MERRY WIDOW WALTZ" with GRACE LaRUE as "FRASQUITA"

Scene From Ultra-Modern Feature

Conrad Nagel and Claire Windsor

As they appear in a sequence in Robert Z. Leonard's cinema production, "Dance Madness," opening tomorrow at Loew's State.

Many Thrills Abound in New Mystery Drama

"The Gorilla," the sensational New York, Chicago and London stage success, which will be the attraction at the Mason Theater, beginning next Monday is a screamingly funny travesty on the mystery play craze, by Ralph Spence, who has woven together a series of convulsingly amusing incidents.

The author has employed all the tricks of the mystery play and parody and travesty run riot through three acts. It is a question if more amusing characters than Mr. Mulligan and Mr. Garrity, the dectives, whose ridiculous blunders dominate the piece, have ever been seen on the stage before. Their absurd attempts in running down criminals are said to be the epitome of comic art.

The cast is an efficient one, being comprised of players of distinctive ability, who enact their roles with a seriousness of purpose which makes the production all the funnier.

The animal in question is a master criminal of the type that has made stories possible for a long time. He is due to appear at the Stevens mansion and it is intimated that something terrible will happen. Prior to the coming of the arch criminal a couple of pseudo-dectives arrive and complications begin to develop.

ELABORATE STAGE FEATURE BILLED

One of the most elaborate and costly stage presentations ever produced in connection with the showing of a feature picture is being offered at the Figueroa Theater in connection with the showing of Elaine Hammerstein's new starring picture "Paint and Powder," which opens at that new house tomorrow.

It is called "Hogan's Alley Inn After Dark" and is a reproduction of a Bowery dance hall in all its picturesque glory. The settings are a reproduction of one of the big scenes in the photoplay which in turn was copied from pictures of a real old-time Bowery gathering place.

A featured list of singers, dancers, musicians and comedians take part in this big number, including Santiago and Angelina, sensational Apache dancers; Tom Mills, sensational tramp bicyclist; Clarice Ganon, dainty dancer; Adrian Rayford, Peggy La Source, Carl Fredericks, winner of the Charleston elimination contest and Al. the famous Figueroa Theater clown, together with Eddie Janis's popular Figueroans.

DOMESTIC COMEDY ENTERS THIRD YEAR

The third year of "White Collars" starts Sunday night at the Egan Theater. As in generally known this is the longest run any play has ever had in these United States, with the one exception of "Able's Irish Rose," in New York City.

There is at least one author who has earned the spurs of immortality, with a long useful life still in front of her. She is Edith Ellis, author of "White Collars," which tells a "homey" story of a young millionaire and his middle-class bride. It is filled with laughs, but carries an undercurrent of a thought which is rapidly gaining strength throughout the land. The distinguished group of players selected for their various roles by Producer Frank Egan, includes Craig Ward, Diane Esmonde, Marvel Quivey, Stuart Erwin, Leslie Gage, Blanche Douglas, Zellah Covington, Gordon White, and Paul Kruzer.

CHARLESTON CONTEST HILLSTREET FEATURE

Next week at the Hillstreet a Charleston championship contest will be conducted in conjunction with the appearance of Ensign Al Moore and his Jack Tars. The contest is open to all comers who are 16 years of age or over.

Preliminaries will be danced at 3:30 and 7:30 o'clock daily beginning Monday. At these preliminaries Mr. Moore will select a number of the contestants who will dance off the Hillstreet championship at the Friday night finals.

Any one who wishes to take part in the contest may call at the stage entrance of the Hillstreet Monday, Tuesday, Wednesday or Thursday at 3:30 or 7:30 p.m.

Couples and singles will be judged together. If a couple is awarded the first prize it will be divided between them.

LUCCHESE SINGS SPLENDID 'LUCIA'

Josephine Lucchese triumphed again last evening at Philharmonic Auditorium. She appeared with the San Carlo Opera Company in the title role of Donizetti's beautiful opera, "Lucia di Lammermoor." This work, which is generally conceded to be Donizetti's finest, was given a beautiful presentation, the gorgeous costuming adding much to the production.

Miss Lucchese's voice has a crystal clearness, and she sang the difficult arias and florid passages with consummate ease. Her breath control was marvelous and her trills delightful.

Her rendition of the delicate and intricate arias in the third act held the audience spellbound with its lovelliness. Some remarkably fine effects were also accomplished in the passages combining the flute with the voice part.

Another distinctive feature of Miss Lucchese's performance was the fact that her acting as well her singing was of a particularly notable character.

Franco Tafuro as Sir Edgar of Ravenswood also pleased greatly. The emotional quality in his magnificent tenor voice was admirably suited to the role.

The concerted numbers and duets throughout the presentation were also of high merit, and the climax at the end of the second act was worked up in a particularly clever manner.

Much credit is due Mario Valle for his depicting of the role of Henry Ashton. In all his numbers the richness of his voice was noticeably apparent. Natale Cervi was heard to advantage in the portrayal of Raymond, the chaplain at Ravenswood. This role seems particularly suited to his bass voice, and he also acts the part well.

Francesco Curci took the part of Lord Arthur Bucklaw, and Philine Falco that of Alice, companion to Lucia. Raymond was portrayed by Luigi De Cesare.

No review of "Lucia di Lammermoor" would be complete without at least a mention of that magnificent vocal ensemble number, the famous sextet. This was given a beautiful presentation, and the dramatic pause which preceded it added greatly to the emotional effect.

FILMDOM NOTABLES IN REVUE

Screen Stars Featured in Dedication Ceremonies of New Shrine Auditorium

Douglas Fairbanks, Harold Lloyd, Tom Mix, Reginald Denny and scores of other screen celebrities will be major attractions at the public dedication tomorrow evening of the new $2,500,000 Shrine Civic Auditorium and ballroom, it was announced yesterday by LeRoy M. Edwards, Shrine director, in charge of the program for the premiere performance on the nation's largest stage.

Filmdom will be officially represented in the most colorful event in the history of Los Angeles by an elaborate Motion Picture Revue, one of the features of which will be the original game of "Doug" to be played by Fairbanks and four members of his studio staff. Screen stars to take part in the revue include Anna Q. Nilsson, Blanche Sweet, Mary Carr, Bessie Love, Mildred Harris, Claire Windsor, John Bowers, Viola Dana, Charles Ray, Bert Lytell, Lloyd Hughes, Hobart Bosworth, Marcelina Day, Gayne Whitman, Russell Simpson, Kathleen Key, Alice Day, Walter Long, Charles Crocker, Casson Ferguson, Lewis Stone, Margaret De La Motte and many others.

The Philharmonic Orchestra, the Rondo male quartette, Josephine Lucchese, colbratura soprano with the San Carlo Grand Opera Company, the Al Malaikah shrine Band and Al Malaikah Chanters, are included in the program of featured attractions that will mark the public dedication of the great Shrine Civic Auditorium. Following the performance in the auditorium, a grand ball will be held in the adjoining ballroom, which can accommodate 6000 dancers.

FAIRBANKS FEATURE HERE SOON

Million Dollar Announces "Don Q" Booked to Follow "The Merry Widow"

"Don Q, Son of Zorro," Douglas Fairbanks's latest picture has been secured for the Million Dollar Theater and will open there with a grand premiere on the evening of the 28th inst., it was announced yesterday by Managing Director Frank L. Newman.

To make way for the new picture, Newman announces that he has found it necessary to bring "The Merry Widow," now playing at the Million Dollar Theater to a close on next Wednesday evening.

Elaborate preparations are being made for a glorious premiere which Fairbanks will attend in person.

In keeping with the gorgeousness of the production and the historical atmosphere in which it is set Frank L. Newman is arranging an elaborate prologue depicting the romance and picturesqueness of early Spanish days, which will be presented as an atmospheric introduction to the picture.

When John Gilbert and King Vidor begin the filming of "Bardelys the Magnificent," it will be their fifth joint effort. Vidor directed Gilbert in his first Metro-Goldwyn-Mayer picture, "His Hour," and after that the two did "The Wife of the Centaur," "The Big Parade," "La Boheme," in which Lillian Gish is starred, and now they are preparing for the Rafael Sabatini romance.

Carlton Griffin is playing the second male lead in Harry Langdon's current production, "Tramp, Tramp, Tramp." They were old vaudeville friends and it is through Harry's influence that Carlton has received his greatest screen part.

Theaters—Announcements—Entertainments

Laughs · Howls · Roars!

NOW! till Friday Night

REGINALD DENNY in "WHAT HAPPENED TO JONES"

ENTRANCES · SIXTH ST. · BROADWAY · HILL ST.

SHOW PLACE OF THE WORLD

Metropolitan

STARTS SATURDAY — THIRD Anniversary WEEK — JAZZ · JOY · JOLLITY

On the screen

FANNY HURST'S $50,000.00 Liberty Magazine Prize Story

MANNEQUIN

A Paramount Picture

with ALICE JOYCE, WARNER BAXTER, DOLORES COSTELLO, ZASU PITTS

Produced by JAMES CRUZE

On the stage

The 3rd ANNIVERSARY JAZZ REVUE

a spectacular syncopated stage show with ALLAN BROOKS famous Vaudeville Headliner and 40 other ENTERTAINERS

Gorgeous Scenic Effects. Elaborate Costumes.

METROPOLITAN 1923 THEATRE

Better Hurry! It won't run forever!

MILLION DOLLAR THEATRE

ERICH Von STROHEIM'S MERRY WIDOW with MAE MURRAY and JOHN GILBERT

Cast of 85 in "MIDNIGHT at MAXIMS" most astonishing of all Prologues

Here At Last!

DOUGLAS FAIRBANKS "IN DON Q"

Grand Premier THURS. EVE. JAN. 28TH

MILLION DOLLAR THEATRE

Reserved Seats for Premier on Sale Saturday at Million Dollar Theatre Box Office

IT'S GREAT ENTERTAINMENT!

the epic melodrama of a Chicago 'Jazz Baby'

D.W. GRIFFITH'S super humorous melodrama

That ROYLE GIRL

with CAROL DEMPSTER · W.C. FIELDS · JAMES KIRKWOOD · HARRISON FORD

From Edwin Balmer's great Cosmopolitan Magazine Novel · that was read by millions

Come early! Morning shows are least crowded

SHERMAN · VAN and HYMAN — CHILDREN'S FAVORITE ENTERTAINERS — ON THE STAGE

RIALTO

GRAUMAN'S EGYPTIAN HOLLYWOOD

Attention Oil Visitors

You haven't seen the sights of the Southland until you've visited the most unique of playhouses to see—

THE BIG PARADE

Magnified by SID GRAUMAN'S PROLOGUE

150 People on the Stage

Seats at Parker Bros.; Warfitzer's, 814 So. Broadway, or Egyptian Box Office, Holly 2131.

SECOND BIG WEEK — MAJESTIC Broadway at Ninth 2030 — MATS. WED-SAT-SUN. BEST SEATS $1.00

MICHAEL COPPER PRESENTS

WEAK SISTERS

LYNN STARLING'S DARING NEW YORK COMEDY SUCCESS

EL PATIO Spanish Cabaret Supreme

Friday Collegiate Nite FLEA HOP CONTEST Radio Ball Tues., Jan. 26

EGAN THEATER FIGUEROA at PICO Telephone

104TH JOYOUS WEEK

EVERY YEAR IN EVERY WAY IT'S GETTING BETTER AND BETTER. Pop. Mats. Wed. and Sat. Best Seats $1.

WHITE COLLARS

Cajon Pass Offers Unexcelled Mountain and Desert Panorama

PROBABLY the finest sweep of combined mountain and desert panorama anywhere in the Southland is that obtained from the summit of Cajon Pass between San Bernardino and Victorville. From this point, 87 miles from Los Angeles and 4233 feet above sea level, the superb panorama embracing the meeting of the Mojave Desert and the sheer-dropping High Sierras bursts upon the view. Fourteen miles farther on, across a typical desert stretch, is the little desert city of Victorville. Cajon Rocks, Cajon Canyon, the Monument to the Arrowhead Trail Pioneers, Cozy Dell and Camp Cajon, an ideal spot for the outdoor lunch, are points of interest along the way between Los Angeles and Victorville. The entire distance is covered over a splendid paved highway. The return trip may be made by way of Palmdale, but the roads are inferior and the mileage is 21 miles greater. Photos on this page by Mode Wineman. Map through courtesy of Automobile Club of Southern California.

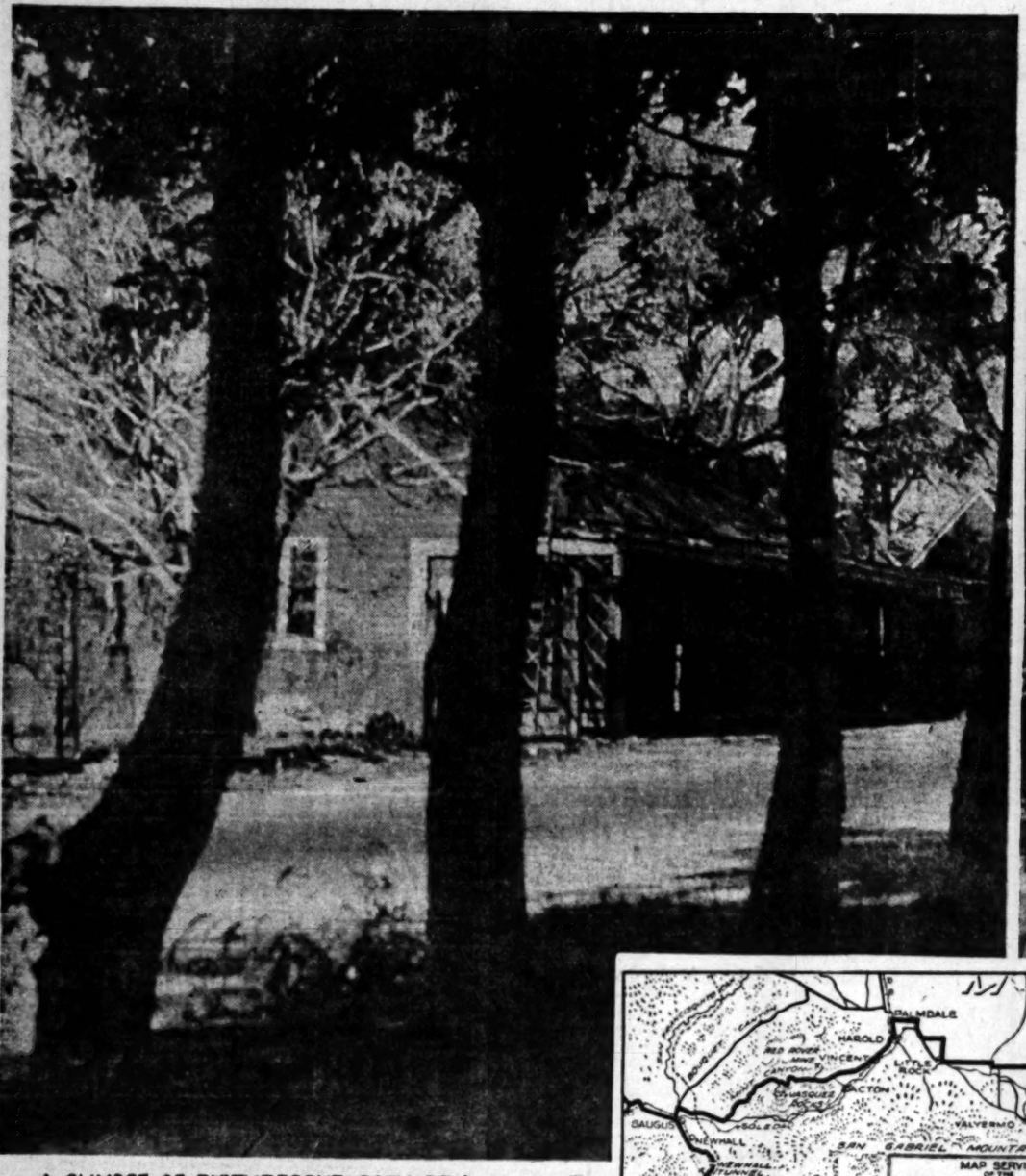

A GLIMPSE OF PICTURESQUE COZY DELL

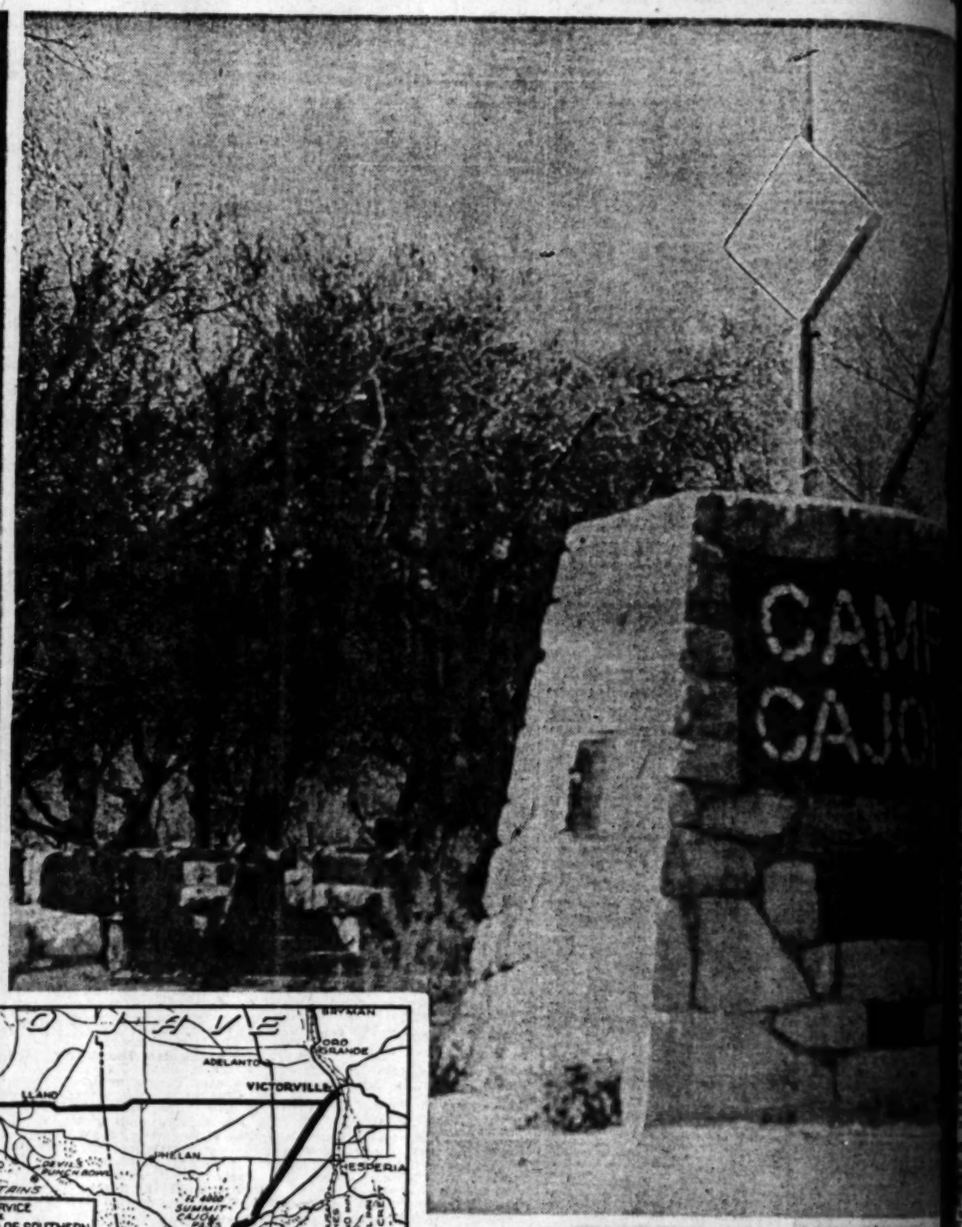

ENTRANCE TO CAMP CAJON

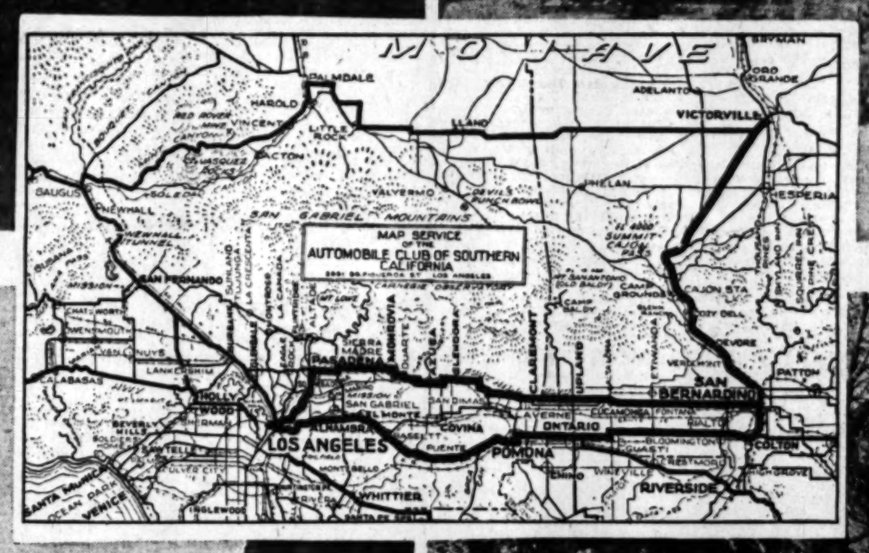

AMONG THE TREES IN CAMP CAJON

MOJAVE RIVER AT VICTORVILLE

OUR HISTORY IN PICTURES 313 The Webster-Hayne Debate—1830. by J. CARROLL MANSFIELD

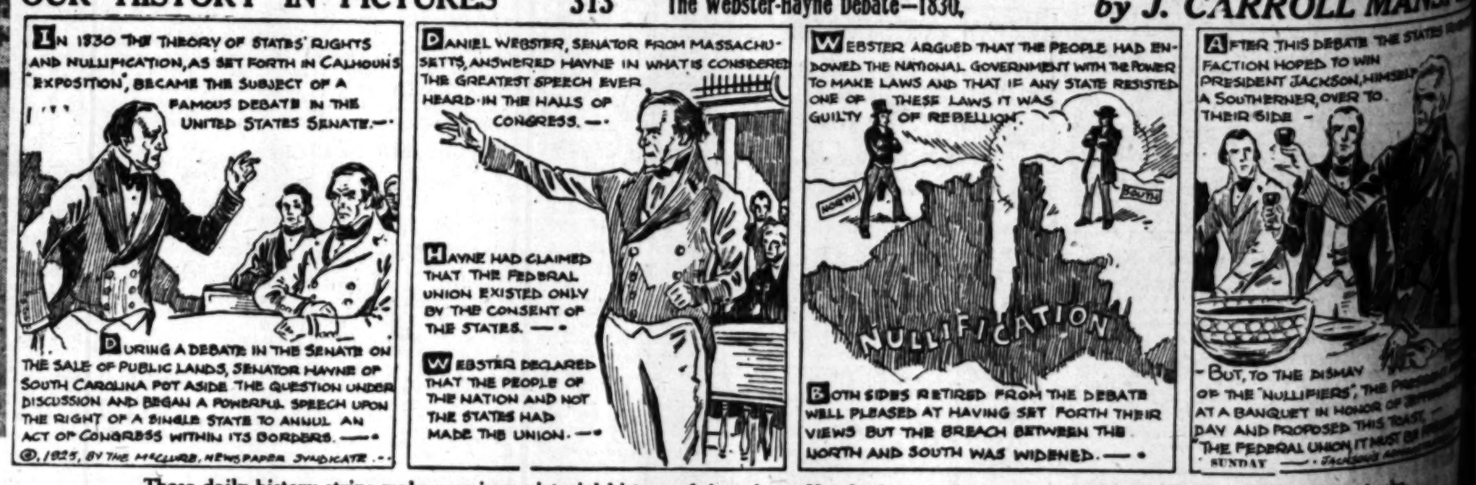

These daily history strips make a unique pictorial history of America. Hundreds are clipping them daily and pasting them in scrapbooks.

Panorama

...orville. From this point, 87 miles from ...rther on, across a typical desert stretch, ...nts of interest along the way between ... 21 miles greater. Photos on this page

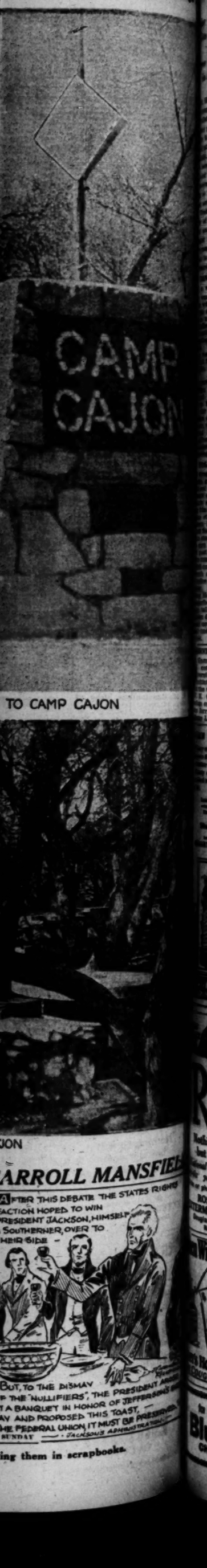

...TIM SHOT BY ...PERADO DIES

...ds in Hospital After ...rning Bandit

...Wounds Man and ...2000 Diamond

...by Jumping on Car ...Ensuing Chase

...Hall, 43 years of age, of ...adise street, who, with ...wounds in his chest, ...ursued an armed bandit ...blocks while fir...ng inef...ly at him, died of his wounds ...

...bandit, with a $2000 dia...ond set in cash, which he ...took from Hall, escaped by ...e the running board of a ...omobile at Eighteenth ...Washington streets. The ...e of the motorist was not ...n, but the detective bureau ...s issued a notice urging ...s immediate with the au...ties to aid in running down ...murderer.

...DENT APPEARS

...a well-to-do, retired con...ctor, owner of a bungalow ...court in which he lived. Accord...ng to the police, the ...n, a man of about 30 years ...e, left with him Wednesday ...ing in one of his bunga...s, saying he would return with ...e. Yesterday about 12:20 ...ck Hall returned, alone, and ...ered the tenant bungalow be...e Hall preceded him in...

...Hall no sooner inside, Hall ...ed, the man produced a ...and commanded Hall to ...up his hands. Without ...ing, Hall to comply, he ...ck over the head and then ...ed the balls piercing Hall's ...ad, knocking him to the ...r, rifling the prostrate ...'s pockets and stripping a ring ...ch, believed to be Hall's.

...LOWER THIEF

...ed Hall to his feet and ...ed him to the garage, where he got a ...ket of the car and took up ...ion of the bandit. He fired ...ral shots at him at long range, ...ing in the 1800 block on ...Street. The bandit did ...return fire, but ran into ...ddle, brandishing his pistol and ...ping two passing automobiles. ...en he got on speed and ...ed from him, but he jumped ...ing board of a third ...ile, collapsed in the street at ...Arapahoe streets ...e found him a few min...later. He was taken to the ...Hospital.

...ribed the bandit as 5 feet ...inches tall, weight 145 pounds, ...complexion dark. The man wore a ...overcoat covered by a tan rain...oat and dark glasses with ...ear pieces.

...ITY HONORS FOUR

...Gamma Sigma, honorary ...commerce fraternity at ...versity of Southern Cali...rnia, initiated four members last ...ght at the Clark Hotel, including ...R. Cunningham, dean of ...ool of commerce at U.S.C., ...Harry W. Clark Osborne ...Walter Laher.

...FRANCISCO

...ship was crossed with an ...ic sunshine and the ...ay finished with daft ...ay and color and fur...ous pools solid com...

"Take-off" Seems to be Leading Motif Here

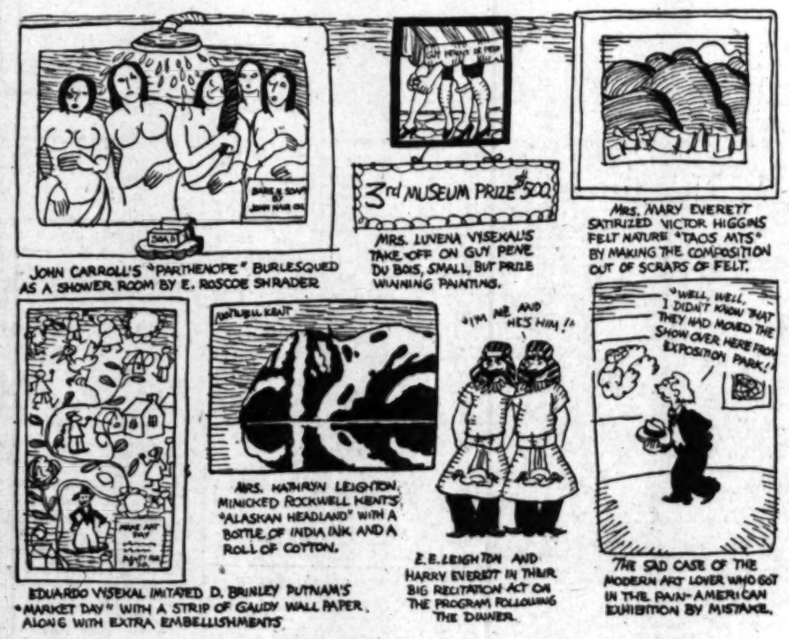

Where Burlesques Hold Sway

REALISM IN LARGE DOSES

Pan-American Art Exhibition of Club Causes Mirth; Masque Ball Follows Showing

Realism! In a nutshell that's the keynote of modern art. This startling discovery was made by a reporter whose assignment of rather vague delineation yesterday carried him to an art exhibit at the Otis Art Institute where the California Art Club held forth last night in its annual fakir show and masque dance designated as the Pain-American Art Exhibition.

The realism was noticed first when attention was drawn to a magnificent canvas titled "Bare N. Soapy," a colorful picture depicting five maidens at their ablutions. To gain the needed realism of a bathroom scene, the painter had affixed above the canvas a real shower-spray and beneath it was a small soap-container and its soap.

OTHER WONDERS

The picture, it was explained, was after one painted by John Carroll and known as "Parthenope" a prize winner at the Pan-American exhibition. The realistic canvas was signed by John Hairoil, said to be the brush-name of E. Roscoe Shrader, president of the Art Club.

Other masterful paintings emphasizing the realistic urge were those by Mrs. Harry Everett and Mrs. Kathryn Leighton. The former, showing that artists paint what they feel and not what they see, had a mountain of scraps of felt representing a painting of the Taos Mountains. Mrs. Leighton's burlesque of Rockwell Kent's "Alaskan Hills" was titled as "Not well Kempt" and was made of cotton batting and India ink.

A masterpiece was offered by Eduardo Vyskal under the title of "Makeart Pay" — a take-off on "Market Day," a Pan-American prize winner. Vyskal's offering was painted on a huge sheet of loud-design wall paper and had as principal figures, diminutive caricatures of Charley Chaplin, birds, beasts and Flowers.

Other burlesque paintings were numerous. The walls of the banquet-room and the dance hall at the Art Institute were covered.

BALMASQUE

Following the banquet, a special program of entertainment by different members of the club was offered. Shadow pictures of an episode in a chop-suey parlor were given by Sam Harris and Augusto Lesiri; Alson Clark, a Pasadena painter, gave a motion-picture exhibit of a trip through Mexico; Barse Miller painted a picture to illustrate dynamic symmetry, while his wife late in the evening gave a surprise stunt; Clyde Forsythe, cartoonist, gave a humorous chalk-talk; Mrs. Chouinard gave a blackboard talk; E. Roscoe Shrader and Ralph Holmes offered their conception of a football game, and the program was closed with all participating in a charade, naming a popular all-year-round resort as Sing-Sing.

The annual balmasque followed the program.

INDUSTRIES OF STATE SURPRISE

Southern California and the State as a whole is laying a foundation that will support an industrial superstructure. Along that line Los Angeles ranks with leading cities for industrial construction. Such were opinions expressed yesterday by O. T. Henkle, general manager of the Chicago Union Stockyards and the Transit Company of Chicago. He is here on a business and pleasure trip.

"I am agreeably surprised at the rapid industrial growth of Los Angeles during the last two years and the practical manner in which manufacturing structures are equipped. I am also delighted to see the progress made by the Union Stockyards and the Central Manufacturing District. You know, in Chicago we hold these as our robust sons," he said in discussing his impressions.

He said he was amazed at the modern methods employed in the industrial area. Discussing that feature, he declared that during the twenty-five years he had been associated with the Union Stockyards of Chicago, the most progressive step taken was the paving of the floors of the pens with brick and installing of a complete sewage and water system. The paving of the Central Manufacturing District he saw here was a big surprise, he said.

"Industrial advancement will not be delayed here," he said, "as it was in Chicago, for here you do not have the traffic problem to contend with we had there.

"Your stockyards are performing a real function and your methods of trucking live stock to the yards is a real factor of growth. Though only 50 to 60 per cent of the business handled may come by truck it is from many small stock raisers and is a real service to them. Also it is as much a function of the yards as any other."

He will remain in Los Angeles a few days before leaving for Chicago.

MERCURY TO RISE TODAY, IS FORECAST

Weather Bureau Promises Relief from Frost Peril; No Damage Reported

Relief from the prevailing low temperatures that have sent the mercury down to the danger point during the last few days is predicted for today by the United States government Weather Bureau, reports stated last night.

Clear, cool weather has prevailed over Southern California the last two nights, with heavy frosts and freezing temperatures occurring in many localities, particularly in inland and low sections, weather reports show. No frosts were reported in Los Angeles city, where reports show the lowest temperature was 43 deg. Pomona orchards reported the lowest temperature in this vicinity with 27. Riverside, Redlands, San Bernardino and Whittier reported temperatures of from 26 to 29 degs., and San Pedro, 40. Thursday's readings showed below-normal temperatures here for the first time since November, the Weather Bureau reported.

The forecast for today was a predicted rise in temperatures with the weather fair.

No material damage of commercial importance as a result of the mercury slump of the last two days was reported by the California Fruit Growers' Exchange or the California Vegetable Union. Temperatures went below the danger point the last two nights in low orchards and isolated sections, P. S. Armstrong, assistant manager of the Fruit Growers' Association, stated. Frost at this time of year is not unusual, however he stated, and protection is afforded by heating equipment which has been brought into general use, he said.

Cauliflower and celery were not harmed, according to R. G. Risser, crop manager of the Vegetable Union, but continued cool weather has slowed up the moving of lettuce. Rains would be very beneficial, generally, at this time, he said.

Orchard heating was general in the Pomona Valley and little damage from the frost was reported. Damage was negligible, according to J. E. Adamson, manager of the Orchard Protective Association.

Frosts in San Joaquin Valley the last two nights will be of great benefit to trees and vines stated W. L. Haag, Kings county fruit grower. Six weeks of fog has prevented any real cold weather until now and as a result the sap has continued to flow in trees and vines. Canes of the vines are now in condition for pruning, he said.

EMINENT CLUB LEADER DIES

Mrs. Beatrice Adella Story, Widow of Coronado Beach Founder, Called by Death

Mrs. Beatrice Adella Story, widow of Hampton Lovegrove Story, one of the founders of Coronado Beach, San Diego, who died in Los Angeles October 6, 1925, at the age of 90 years, died here yesterday. Mrs. Story, who was prominent in club, musical and philanthropic circles, was 78 years of age. She had been an invalid for seven years.

Mrs. Story was a life member of the Friday Morning Club and the Ebell Club, a charter member of the Valley Hunt Club of Pasadena, and a member of the Fine Arts Club of Pasadena. A bed in the maternity ward of the Pasadena Hospital was endowed by her.

For many years, until compelled to relinquish the position because of ill health, she was secretary of the Los Angeles Symphony Orchestra. Many young women had been assisted by her in obtaining a musical education.

Mrs. Story's home was in Altadena, but for the past year she had resided in Los Angeles, in order to be near her son. She lived at 800 Westchester Place.

Mrs. Story leaves a son, James Ellis Story of Los Angeles, and a daughter, Mrs. Robert Harris Ripley of Winnetka, Ill., whose husband is the son of the late H. P. Ripley, who was president of the Santa Fe. There are two stepsons, Edward Hampton Story of South Pasadena and Chicago, and Frank Fuller Story of Los Angeles.

Hampton Lovegrove Story, husband of Mrs. Story, was a Civil War veteran. In 1865 he founded the Story & Camp music house in Chicago, later known as the Story & Clark Piano Company, of which his son, Edward Hampton Story, is president.

In 1883 Mr. Story went to San Diego, where, with the late E. F. Babcock, he founded Coronado Beach, later building the Hotel Del Coronado.

BEBE HURT IN PICTURE WITH LION

Miss Daniels Knocked Out by Fall from Bicycle at Film Location

Bebe Daniels, motion picture star, was knocked unconscious by a fall from a bicycle while working on location at Beverly Hills late yesterday afternoon. She was rushed to the studio hospital at the Lasky Studio and attended by Dr. H. J. Strathern. She recovered consciousness at the studio and later was taken to her home.

Miss Daniels was riding a bicycle and clinging to the tail of a lion, the lion being in a cage on a moving truck. At a turn in the road Miss Daniels lost her balance and fell from the wheel, striking the side of her head. Her wealth of bobbed-hair saved her from more serious injuries, according to Miss Hilda Austin, her maid, and a witness to the accident.

Work on the production immediately was suspended when the actress was rushed to the hospital.

Miss Austin stated last night that Miss Daniels will recover in time to continue her work today.

Alimony Hearing in Acid-Tossing Suit Continued

Hearing on the motion for alimony in the contested divorce suit between Elmer S. Hartz and Mrs. Auleen Walcott Hartz, whom Hartz charged with disfiguring him with acid, was continued yesterday by Judge Hardy to the 26th inst.

In addition to the asserted acid throwing, Hartz averred his wife called him names and on a previous occasion threatened to hurl acid on him.

Mrs. Hartz filed an answer and cross-complaint denying the charges and asking a divorce on grounds of cruelty and desertion. Mrs. Hartz is now awaiting trial before Judge Keetch on a charge of hurling acid on her husband.

F. X. Bushman's Father Dies in Eastern Home

John H. Bushman, 81 years of age, father of Francis X. Bushman, screen actor, is dead at his home in Baltimore, according to a wire received by the actor. Bushman, a retired business man, was stricken by pneumonia several days ago.

Only a few days before the actor had visited his father while returning from New York, where he attended the premiere of "Ben Hur."

The wire also stated that the actor's mother, Mrs. Mary Josephine Bushman, and his sister, May Bushman, are seriously ill with the same malady.

Mr. Bushman leaves Francis X. Bushman and eight other children.

INJURIES OF STAGE CHIEF ARE MORTAL

J. M. Cox, Play Manager of City, Dies in Auto Wreck on Arrowhead Grade

Running over the grade while driving to Lake Arrowhead, Joe Metcalf Cox of 889 Stevenson street, Pasadena, received injuries that led to his death Wednesday night at Ramona Hospital at San Bernardino, it was learned yesterday.

Mr. Cox was prominent in theatrical and film circles. He served fifteen months with the army overseas and started his career with Sedley Brown with the opening of the Philharmonic Auditorium. Later he opened the Belasco Theater with the first production of "The Bird of Paradise," directed the Mission Play for three seasons and staged all the plays for the Writers' Club.

He leaves a widow, Myranna Richards Cox, Welsh contralto; mother, sister, Laduska Thompson, and a brother, George Cox. Funeral services will be conducted today at Breese Brothers, Ninth and Figueroa streets, at 1:30 p.m.

SUIT ASKS DAMAGES FOR BAN AT DANCE

Declaring he, his wife and a woman friend were refused admission to a ballroom at Santa Monica, Charles L. Ochoa, who described himself as a citizen of the United States and a veteran of the World War, yesterday brought suit for $5100 damages against the La Monica Dance Hall, Inc. Ochoa stated he purchased a ticket for admission to the dance hall the 17th inst. and that an employee of the place refused him, his wife and companion permission to enter on the ground that he was a descendant of a Mexican or Spanish family.

AN OPPORTUNITY TO BUY A REAL BARGAIN

304 Oaklawn Ave., Pasadena

This beautiful Chalet type home has 3 master bedrooms, 2 master baths, 2 sleeping porches, 2 maids' rooms and bath, double garage with man's room above.

Lot 170x190—or will sell lot 80x190. Beautiful planting. Owner wants offer for this property.

MAC BLANKENHORN, Agent

558 East Colorado St., Pasadena, Calif. F. O. 4901

Changed Conditions *and* Their Relation *To a* Union Passenger Station . . .

One of a series of advertisements published by the Business Man's Association to acquaint the Public with the Facts

1200 Trains run daily on these tracks—on the surface—making 18,000 grade crossing movements. The Pacific Electric Railway wishes to relieve this traffic congestion. Its plans are ready. The money is ready.

AGITATION for a Union Passenger Station at the Plaza began away back in 1916. Since then there have been tremendous changes in Los Angeles.

Today the Santa Fe Station site and the Central Station site are more accessible to the centers of business and population than the proposed Plaza site. Facilities at both sites can be expanded to meet every need of the future.

The real argument for a Union Station is that it makes transfer easy between steam roads. Yet Los Angeles is a natural terminal—not a transfer point. Actually less than 2 per cent of passengers transfer from one steam road to another. Many times more transfer to the Pacific Electric, which must therefore be tied in with any final adjustment of the passenger station problem. Yet the Pacific Electric could not possibly give direct service to a Plaza Station.

The officers and engineers of the steam roads and of the Pacific Electric honestly believe that a Union Station will not serve the travelling public as well as the plan they have worked out; and they have clearly shown that it could not afford the traffic relief which their plan provides by taking 1200 Pacific Electric Inter-urban trains daily off five miles of down town streets.

The one thing delaying adequate passenger station facilities and traffic relief for Los Angeles is the continuing agitation for a Union Station.

This Association urges the public to study the railroads' joint proposal, in the belief that once it is understood it will have the endorsement of the citizens of Los Angeles; and thus the matter may be brought to early conclusion.

The Business Men's Association Believes that Any Union Station Project Means a Delay to Important Improvements which Will Entail Consequent Loss to Business

The Business Men's Association *of* Los Angeles

HENRY S. McKEE, *President*
HERBERT J. GOUDGE, *Counsel*

WILLIAM M. GARLAND, *Vice Pres.*
REESE LLEWELLYN, *Secretary-Treas.*

DIRECTORS:

Harold L. Arnold
Charles Baad
George A. Brock
George I. Cochran
J. E. Coffin
J. Dabney Day
Isadore Dockweiler
E. C. Ducommon
J. E. Fishburn
Frank P. Flint
William M. Garland
S. C. Graham
Herbert J. Goudge
D. A. Hamburger
George A. Hart
Louis Isaacs
A. M. Klein
J. O. Koepfli
George H. Kuhrts
Reese Llewellyn
W. D. May
Maynard McFie
Henry S. McKee
W. W. Mines
Lee A. Phillips
Howard L. Rivers
Henry M. Robinson
E. S. Rowley
Charles H. Toll
Dwight Whiting
J. C. Wood

WANT-AD INDEX

	Page
LOST AND FOUND	13
NOTICES OF SPECIAL INTEREST	13
SPECIAL NOTICES—Miscellaneous	13
PERSONALS—Business	13
BUSINESS ANNOUNCEMENTS	13
EDUCATIONAL	13
CONTRACTORS AND BUILDERS	13
WANTED—Help, Male	13
WANTED—Help, Female	13–15
WANTED—Help, Male and Female	15
Wanted—Agents and Canvassers	15
EMPLOYMENT AGENCIES	15
WANTED—Situations, Male	15
WANTED—Situations, Female	15
WANTED—Situations, Male, Female	15
WANTED—To Rent	15
TO LET—Rooms	15
TO LET—Rooms and Board	15
TO LET—Housekeeping Rooms	15
TO LET—Apartments	15–16
TO LET—Flats	16
TO LET—Furnished	16
TO LET—Bungalows in Courts	16
TO LET—Houses, Unfurnished	16
TO LET—Country, Suburban Homes	16
TO LET—Beach Property	16
TO LET—Stores, Offices, Etc.	16–15
TO LET—Flats, Apartments, Houses, With Furniture, and Lease For Sale	15
FURNITURE	15
MUSICAL INSTRUMENTS	15
RADIO, WIRELESS APPARATUS	15
MACHINERY	15
FOR SALE—Miscellaneous	15
WANTED—Miscellaneous	15
SWAPS—All Sorts	15
AUTOMOBILES—Miscellaneous	15–16
MOTORCYCLES AND BICYCLES	16
TRACTORS, FARM IMPLEMENTS	16
HORSES, MULES, CATTLE, ETC.	16
POULTRY AND SUPPLIES	16
PETS AND SUPPLIES	16
HOUSES—For Sale	16
HOLLYWOOD—Miscellaneous	16–16
BEVERLY HILLS—Miscellaneous	16
GLENDALE—Miscellaneous	16
PASADENA—Miscellaneous	16
ALHAMBRA—Miscellaneous	16
SOUTH PASADENA—Miscellaneous	16
EAGLE ROCK—Miscellaneous	16
HIGHLAND PARK—Miscellaneous	16
HUNTINGTON PARK—Miscellaneous	16
INGLEWOOD—Miscellaneous	16
SANTA MONICA—Miscellaneous	16
CITY LOTS—For Sale	16
APARTMENT, FLAT PROPERTY	16
BUSINESS PROPERTY	16
INDUSTRIAL PROPERTY	16
INCOME PROPERTY	16
SUBURBAN PROPERTY	16–17
BEACH PROPERTY	17
HARBOR PROPERTY	17
COUNTRY PROPERTY	17
MOUNTAIN, CANYON PROPERTY	17
EASTERN, NORTHERN PROPERTY	17
GOVERNMENT LANDS	17
OIL PROPERTY	17
ORANGE, LEMON, WALNUT	17
POULTRY RANCHES	17
STOCK AND DAIRY RANCHES	17
REAL ESTATE—Miscellaneous	17
ACREAGE FOR SUBDIVISION	17
WANTED—To Purchase Real Estate	17
FOR EXCHANGE—Real Estate	17
MONEY TO LOAN	17–18
MONEY WANTED	18
MORTGAGES, TRUST DEEDS	18
STOCKS AND BONDS	18
HOTELS AND ROOMING HOUSES	18
BUNGALOW COURTS	18
APARTMENT-HOUSE BUSINESS	18
BUSINESS INVESTMENTS	18
BUSINESS OPPORTUNITIES	18
BUSINESS OPPORTUNITIES Wanted	18
TOO LATE TO CLASSIFY	18

WANT-AD RATES

Effective July 27, 1925.

Rates per line insertion: 20 consecutive times, 15c Daily, 24c Sunday; 7 to 19 consecutive times, 19c Daily, 25c Sunday; 4 to 6 consecutive times, 22c Daily, 27c Sunday. ONE TIME, 30c Daily, 36c Sunday.

SITUATIONS WANTED, 7 or more consecutive times, 15c Daily, 18c Sunday; 2 to 6 consecutive times, 19c Daily, 19c Sunday; ONE TIME, 30c Daily, 23c Sunday; minimum charges, 40c Daily, 45c Sunday. Advertisements for the subheadings of "PAINTING, DECORATING, CAR-PENTERING," "DRESSMAKERS & SEAMSTRESSES" and "NURSES" are not classified as Situations Wanted Advertising, and will be charged for at the General Want-Ad Rates, 25c Daily and 30c Sunday.

NOTICES OF SPECIAL INTEREST, "SOCIETY MEETINGS," "PERSONALS," "SPECIAL NOTICES," "STOCKS AND BONDS," "STREET IMPROVEMENT BONDS," "MONEY TO LOAN," "DIAMONDS & JEWELRY," "PHYSICIANS," "MEDICAL," "SANATORIUMS" and "BATHS & MASSAGE," 20 consecutive times, 25c Daily, 25c Sunday; 7 to 19 consecutive times, 24c Daily, 30c Sunday; 3 to 6 consecutive times, 27c Daily, 33c Sunday. ONE TIME, 33c Daily, 45c Sunday.

EMPLOYMENT AGENCIES, MOTION PICTURE ADVERTISING, etc., under any classification, 20 consecutive times, 24c Daily, 25c Sunday; 7 to 19 consecutive times, 27c Daily, 27c Sunday; 3 to 6 consecutive times, 29c Daily, 40c Sunday. ONE TIME, 36c Daily, 40c Sunday.

Boldface or display type, or advertisements on rate holder rates on application.

To estimate the cost of want ads count 5 average words per line. Words containing more than 6 letters should be counted as two words.

Advertisers should retain receipts given by The Times for payment of Want Ads, as no refunds will be rectified without them.

Consecutive order advertisements for the Daily or Sunday Times will not be discontinued or changed after 4:30 p.m. of the day preceding date of insertion.

Cancellations of advertisements before appearance cannot be guaranteed to take effect until after the advertisement has appeared once. Countermands must be received by 2:30 p.m. for daily issue and 6 p.m. Friday for Sunday issues.

Rates for display advertising will be furnished on request.

The Times will not be responsible for more than one incorrect insertion of any advertisement ordered for more than one time.

The inadvertent omission or incorrect publishing of advertising will be rectified only by cancellation of the charge made for the service rendered.

FRIDAY, 8 P.M. is closing hour for the early issue of the Sunday Times.

COLLECTION BOXES:

The Times maintains Want-Ad collection boxes in the lobbies of the following office buildings, where you may deposit copy for Want Ads or answers to box number advertisements. Collections are made hourly:

Brack Shops, 521 W. Seventh st.
Braun Bldg., 315 W. Main st.
Broadway Central Bldg., 424 S. Broadway.
Bryson Bldg., 145 S. Spring st.
Busch Bldg., 640 S. Vermont.
Byrne Bldg., 253 S. Broadway.
California Bldg., 205 S. Bdwy.
Chapman Bldg., 188 S. Broadway.
Columbia Trust Bldg., 213 W. 3rd.
Cotton Exch. Bldg., 3rd & Main.
Delta Bldg., 417 S. Spring st.
Detwiler Bldg., 412 W. Sixth st.
Douglas Bldg., 257 S. Spring st.
Edwards & Wildey Bldg., 689 S. Spring.
Grant Bldg., Fourth and Bdwy.
Hellman, H. W. Bldg., 4th-Spring.
Hellman, W. W. Bldg., 4th-5th.
Hellman, I. W. Bldg., 411 S. Main.
Hibernian Bldg., Fourth & Spring.
Higgins Bldg., Second & Main.
Johnson, O. T. Bldg., 4th-Bdwy.
Jr. Orpheum Bldg., 815 S. Hill.
Knickerbocker Bldg., 443 S. Olive.
Lane Bldg., 4th and Spring.
Lankershim Bldg., 124 W. Third.
Laughlin Bldg., 315 S. Broadway.
Lee-Lark Bldg., 727 S. Bdwy.
L. A. Ry. Bldg., 11th & Maple.
Pacific Electric Bldg., 6th & Main.
Pacific Finance Bldg., 519 W. 6th.
Pacific Mutual Bldg., 523 W. 6th.
Pershing Sq. Bldg., 448 S. Hill.
Rives-Strong Bldg., 9th & Main.
San Fernando Bldg., 456 S. Main.
Security Bank Bldg., 6388 Hollywood Blvd.
Severance Bldg., 105 W. 5th st.
Silent Bldg., 735 S. Hill st.
Stack Bldg., 4th & Broadway.
Title Guarantee Bldg., 376 W. 5th.
Trinity Auditorium, 717 S. 7th.
Van Nuys Bldg., 910 W. 5th st.
Western Mutual Bldg., 551 W. 3rd.
Wright-Callender Bk., 401 S. Hill.
Y.M.C.A. Bldg., 715 S. Hope st.

TIMES TELEPHONE
Michigan 8700
MAIN OFFICE
Corner Broadway and First
TIMES BRANCH OFFICE,
631 S. Spring st.

LOST—FOUND

LOST, FOUND, STRAYED—And Stolen

BILLFOLD lost Wednesday, small, black, small sum money. In public library. Philharmonic Aud. or near 4th & Hill. 2851½ SAN MARINO. DU. 6723. Reward.

BROOCH lost, diamond & sapphire, Tuesday morning in Blackstone's, Bullock's or between. Suitable reward by communicating with D. C. MITCHELL, Colo. 4595.

DIAMOND brooch lost San. on Pico, Georgia, 14th or Bond, Keepsake. Lib. reward. 902 W. Pico. AT. 9957.

DOG lost—Full-grown White Russian wolfhound; collar on; name "Romo" engraved on it. Perhaps between Hollywood and Re-ervoir Hills. Liberal reward. No questions asked. 700 ROSSMORE AVE. Phone GR. 2569.

DOG lost, French bull, male, baf ears, screw tail, white chest, brass padlock collar, children's pet. Taken from cill station on Washington st. at So. st. Andrews Wed. Reward. 1844 S. ST. ANDREWS Pl. 767797.

DOG lost or strayed, Wednesday, near Westlake Park, 4 months old, female, screw tail Boston bull pup, 1 eye brown, 1 white; very affectionate. Please return her and receive big reward. No questions asked. Mornings, 923 S. MARIPOSA. DU. 1958.

DOG, lost, male wire-haired fox terrier, white body, large black mark on right side. Top of head and ears brown. Brown patch over right eye. $100 reward. 11 AVE., 49, Venice. Phone Santa Monica 83714.

DOG lost, German police dog, in Beverly Hills, Weds. morn. Tan color with little gray on back. Reward. Ph. OX. 30873.

DOG lost, Police pup, female, 4 months old. Black & tan. Has new leather collar. Strayed from 84th & Broadway. Call YORK 28171. Reward.

DOG LOST—Very small black & tan, about 10 inches tall, small white spot on breast, name Teddy. 7844453. 1954 HILLCREST DR.

DOG lost Sunday, female police dog. Answer name Fox. Discolored teeth, black ring around neck. Child's pet. Reward. 1316 E. 33RD ST. TR. 54511.

DOG, German police pup, female, lost near Sunset & Highland. Please call owner, HO. 0781 or GL. 2333. MR. EMMERICH. Reward.

DOG lost, Collie, tan & white, in vicinity of Vermont, Los Feliz & Beverly Hills. Reward. 404 METROPOLITAN BLDG. VA. 1401.

DOG—White Spitz, named Fluffy. Finder please notify. REWARD. 534 NO. KINGSLEY DR.

DOG lost, brindle Boston bull, male, reward DU. 4323. 413 S. WESTMORELAND.

DOG lost, fox terrier, brown spot between eyes, black spot on each ear. $20 reward. DU. 4705.

DOG lost, setter, white with black spots. "Duke." 765-292. Reward.

DOG lost, Airedale female, 6 mo. old. Child's pet. Reward. WH. 1380.

DOG lost, male collie, tan and white. Named Collie. Reward. GL. 2176.

DOG found. Small black & white spaniel. Not young. EM. 5816.

DOG found. Boston bull male. HE. 5294.

DOG lost—Brindle English bull male pup. Tel. DU. 6942. Reward.

EAR RING lost, brilliant set. Reward. Call Apt. 502, REX ARMS.

FUR lost, Brown fox, at Bode Bros. 449 So. Hill. Reward. Phone TEMPLE 8919-W.

GLASSES lost, tortoise rim, in case. Owner's name, address inside cover. Ph. SANTA MONICA 94148.

HAND BAG lost, Lady's pinseal bag near corner Pico and Westchester Place, containing papers and keys, valuable only to owner. Reward. Questions asked. E. I. MURPHY, 1218 Westchester Place. Tel. 76-1456.

JEWELRY in chamois bag, lost; containing engagement, wedding ring, diamond stud, platinum brooch and bracelet. Poor widow. Liberal reward. Call HE. 4063.

MONEY—$500 lost, $ $100 bills. Mon. Jan. 11, nr 3rd, station or Holly. Finder please return. Reward. 6342-C SELMA AVE. GL. 6726.

PIN lost, Shrine emblem pin, enclosed with pearls. Reward. 433 N. WINDSOR BLVD. HE. 0195.

RING, wedding, lost on W. Jefferson car, bet. Western & Normandie. Initials E. R. to R. O. Engagement ring with pearl diamond and dinner ring with 3 diamonds in center and 16 chips. $10 gold piece. Suitable reward. EM. 8154.

WALLET lost, Brown leather, contents lodge receipts, driver's license, etc. Has name inscribed. H. G. Kelper. Return to WARNER BROS. STUDIO, HO. 4181. Receive reward.

WALLET lost, Sat. p.m. Finder ph. L'rence C. Johnson, Rew. BE. 8600.

LOST—NEW CINA KODAK MOVING PICTURE CAMERA in black case. Notify VERN DUMAS, TRinity 8101 and receive reward.

LOST—Purse on road to beach at foot of California ave., containing money; yellow lining; reward 1019 2nd st. Santa Monica. Phone 22503.

POLICE dog lost, male, tan, cut on one ear, carrying harness. Reward Call VAn. 4129.

BLACK pin seal wallet lost at Olympic Auditorium Wed. night. Keep money mail purse to 808 W. ALHAMBRA RD., Alhambra, Cal.

WRIST watch, Swiss make, white gold, engraved M.C. Rew. UN. 2742.

POLICE dog lost, black, answers to name Rex. Reward. Call DR. 4706.

FOUND—2 dogs, white setter, brown spots; gray airedale. HE. 8984.

NOTICES—MISC.

NOTICES—Of Special Interest

MONTE CARLO BATH—HOTEL E. 1st at CHICAGO. AN 6166. Turkish Russian baths, 4 private rooms.) Exp. masseurs. Day, nite.

$1 REPAIRS ANY AM. WATCH, made by brok. $2. Work guar. 2-yr. Swiss watch specialist. 838 S. Broadway

SPECIAL NOTICES—Miscellaneous

BETTER EARLY THAN TO MISS OUT. TELEPHONE YOUR SUNDAY ADS TO THE TIMES FRIDAY OR EARLY SATURDAY. MEtropolitan 9700.

Baths and Massage

FOSTER'S treatment for efficiency and good health. Elec. cab. sweat, $1. Mineral bath and massage, $1.50. Trained nurses. LA PLANTE & FOSTER, Hrs. 10-8. Sun. 10-2. 105 E. Vernon.

ELECTRIC cabinet, Swedish massage, baths. KAARBY, KING & LEE, NURSES. Open both sexes. Hrs. 9-9 Sun. 10-2. 949 CONSOLIDATED BLDG., 5th & Hill sts. TU. 4060.

THE NU-LIFE SYSTEM WILL REDUCE or build up your body. GUARANTEED RESULTS. Elec. cab., Swed. massage baths. European nurse. 215 Hans Bldg. 216 7th. Bdwy. 10-1

MISS MORGAN & Gene De Corsemed., baths and mass. $1.50; split girls. Nurse in attend. Hrs. 10-8:30. Sun. 10 to 1. 255 W. 52ND PL. Cor. of Monets.

KOON, M.D., Sun rays, vapor treat. 2 to 7 p.m. Tuesday, Mary, asst. Hrs. 10-7. room 1012, Calif. Bldg. 206 S. BROADWAY.

EMMA CUTLER, D.C. 2109 Toberman Exceptional success treating diseases of kidneys, prostate, bladder, uterus. Rad. ther. lamp. BE. 1045

SWEDISH massage, chiro., adjust. Sun ray treats. MISS DALZELL. Hrs. 10-6. Open Sun. Rm. 272 Grant Bldg., 4th & Bdwy. TU. 4805.

MODERN CULTURE INSTITUTE. Swedish & massage, baths both sex. Hrs. 10 to 8. Pearl Berry & Hazel Morris. 1916 W. 6th st.

INSTITUTE of Electro-Therapy. Scientific massage, grad. staff, both sexes. VA. 9270. 223 UNION LEAGUE BLDG., 2nd and Hill.

MISS La Verne and Raymond, first-class manicuries. Hrs. 9-7. Open Sun. Suite 400, UNION LEAGUE BLDG., 2nd and Hill.

DR. TONIE WILLIS, D.C., chiropractic. Scientific mas., rad. treat. Eves. to 7. Rm. 603, 126 W. 3D ST

CABINET sweats, baths, massage, reduction of weight. Hrs. 9-9. Sun. 12-5. 254 S. BDWY. Off. 229

MISS ADAMS & Miss Williams, massage and manicuring. 1239½ SO. FIGUEROA. Hrs. 10-7. Open Sun.

STAR JAPANESE BATHS & MAS. Internal and scrub baths. Oil rub. Ozerts, both sexes. 217 N.San Pedro

MASSAGE. Vic. Ray. Vib. Alcohol rub $1; up. Open Sun. 9:30-5:30. 419 DEUPA BLDG., 424 S. Spring.

LILLIAN LE VERNE, Nue Foot massage & manicuring, 643 SAN FERNANDO BLDG. Closed Sundays.

MABLE CRAWFORD, Swed. mass. cab. swts., violet rays, vib. treat., ladies only. BE. 3650. 848 W. Jefferson

EXPERT SWEDISH MASSAGE, & REDUCING TREATMENTS. LADIES ONLY. PH. WEst. 6619.

LUCILLE WEBBER & LEROY, TU. 1371. Sun ray, scient. manipulation, chiro. adjust. 215 W. Heliman Bg.

MASSAGE, chiro., osteo., vib. Nurses Allen & Warner. 1003 Haas Bldg. TU. 2995. Hrs. 9:30 to 6. Sun. 10-2.

MARATHON Baths, sweats. Blood wash. Best massage. Expert. nurses. Hrs. 8 a.m. till midnit. 1253½ W. 7

FRANCES E. WELLS, D.C., chiropractic adjustments, specializing treg. 314 W. Heilman Bldg. TU. 1206

SWEDISH massage & baths, tri clast treatments. 2008 W. 6TH PL. 1206

EPSOM salt baths, chiropractic adj., mas., nurse asst. 1606 Magnolia.

MRS. M. CURTIS, masseur, scalp & vibra. treat 922 W. 6TH. Apt. 7

VIOLET ray & Swedish massage trts. Both sexes. 1116 E. OLIVE.

MABLE KYLE, CHIRO. SCIENTIFIC MAS. 952 VALVERDE. AN. 2902.

1ST class massage & bath, hrs. 10-7. Sun. 10-4. 1018½ S. OLIVE.

SCALP massage specialist, 1017½ SO. ARDMORE. Rear court. Hrs. 10-5.

CLARA Ivak, scalp trt., facial, manic. Hrs. 10-7. 5415 S. Main. Apt. A.

SWEDISH Mass., cab. baths, elec. treat. Nyberg. 105 N. Spring. 9-9.

PERSONALS—Business

MOTHER OR FATHER

HAVE YOU AN OLD MOTHER OR FATHER WHO NEEDS SCIENTIFIC CARE THAT YOU ARE NOT ABLE TO GIVE? WE HAVE HIGH-CLASS ACCOMMODATIONS AS LOW AS $20 PER WEEK. 592740.

SOMETHING REALLY GOOD
We will pay you $7.50 each month or $90 per year for each $100 you place in our manufacturing business, and you can withdraw part or all of your deposit any time within ten months or ten years. Address THIEL, P.O. box 31, Station C

$1500 NEEDED to complete valuable contract. Income will be safely several thousand per month. Big profits in fine post. bus. terms, double guarantee. Box C, 2117 E. FIRST ST.

TOURISTS or others looking for comfort, beaut. home, L. A., will sell my large, 3-story furn. or unfurn. Wond. view, high alt. Scenic beauty. Address Z, box 143, TIMES OFFICE

PARTY INTERESTED IN SINGING WOULD LIKE TO MEET PEOPLE WHO LIKE THE QUARTETTE OF SHOWALTER SONG BKS. Address Z, BOX 269, TIMES OFFICE.

WANT to meet broker or individual who can sell 1600 acrs. best land in state. Will cater. Address 853 CROFT AVE., L. A.

GRAD. nurse (age 28.) desires position as companion, salary no object. Traveling pref. Ref. DU. 5614. Address W, box 102, TIMES OFFICE.

YOUNG man would like to share mountain cabin or with bachelor on farm. Will pay board. Apply box 957, L. A. TIMES, Long Beach.

PAULINE CHITTENDEN, Please call Bobbie Grunselle, Holland Hotel, San Francisco.

MEXICAN domestic & other laws. Information free. Strictly confidential. B.L.M. 220 LOEW'S STATE BLDG

AUTOS PAINTED, $12, GUAR. SEE WORK. 2451 S. Western ave. Rear bldg.; entrance on 36th Place.

CLUB memberships, golf, beach, athletic, etc. Terms, liberalness. LOUIS BRACE, Detwiler Bldg. BR. 6144.

WALTER JOY—Get mail general delivery, postoffice, L. A. Important information.

FOR SALE—Sunset Canyon Country Club memb., $50. Call 595009 eves.

FALSE TEETH repaired, 424 BRYSON BLDG., 2nd & Spring. TU. 9392

ADVICE free & confidential Matthews & Walter, Attys. 210 Douglas Bg.

ADVICE FREE, all cases. E. T. SCHOFF, lawyer, Tajo Bldg. 1 & Bdwy.

CAL. Country Club membership, Sac. $200 cash. 209 COMMERCIAL ST.

Inquiries—Missing People

WANTED — Information of whereabouts George Herman Jacobs, known in vaudeville as Sam Ward, last heard of in N. Y. C., March 21, '26. Address reply Mrs. George Herman Jacobs, Aberdeen Hotel, New York City, N. Y.

PERSONALS—Business

Inquiries—Missing People

$10 REWARD for information as to whereabouts of Harold J. Lewis, age 22, 5 ft., 9 in. Heavy built, occupation, restaurant worker. Ph. DEL 7627. MRS. E. S. KIRK.

JOHN W. PARKER, anybody knowing his whereabouts please write his father, H. C. PARKER 548 Rinaldi st. Philadelphia Pa

BUSINESS ANNOUNCEMENTS—Miscellaneous

ALL CLASSIFIED ADVERTISEMENTS FOR THE SUNDAY TIMES MUST BE RECEIVED BEFORE 7:30 P.M. SATURDAY. GET YOUR ADS IN EARLY.

AWNINGS—Windows painted, stripes, $6. Stores, $18. CAMPBELL, AT-ridge 6410.

DOUGLAS PRESS, Printing all kinds; 1000 PRINTED BUS CARDS $2.50. 723½ S. SPRING. FA. 1288

STOVE repairs, furnace, fireplace & chimney work all burners AX. 6819

PRINTING—Good work at good prices. 1018 W. 35TH ST. 89896

PUBLIC stenographer, circular, notary. 106 W. 3RD ST. Room 643.

LOS ANGELES CAN CO., 203 and 219 San Fernando Blvd. CApitol 0333.

Attorneys and Counselors

ADVICE FREE, ALL MATTERS. DOMESTIC RELATIONS, DAMAGES, PROPERTY FEE REASONABLE. TERMS 326 CALIFORNIA BLDG., BDWY & 2ND PH. ME. 54332.

C. C. McCARWELL, ATTORNEY ADVICE FREE. General practice. Private, confidential. 204 WETERN MUTUAL BLDG., 321 W 3rd st.

ALL LEGAL MATTERS. ADVICE FREE LEONARD, 902-904 Broadway Arcade Also eves. Tues. & Thurs., 7-9. TU. 7668.

ALL MATTERS. ADVICE FREE. Groome, Ragland & Baine. 331 Bryson Bldg. FAber 4330.

LEGAL ADVICE FREE—ALL CASES (Own evenings. 503 CONSOLIDATED BLDG., 6th and Hill.

FREE law, family matters, estates, 20 yrs. exp. 546 Douglas Bg. Eve 5-9.

Auctions and Auctioneers

AUCTIONEERS—C. H. O'CONNOR & SON. Real Estate and Insurance. 209 Bank of Italy Phone TR. 1061.

Insurance

WE adjust fire losses for the people. Our serv valuable. H. M. Farrar, 726 Rives-Strong Bldg. VA. 6811.

Manicuring, Chiropody Scalp Treatment

J. I. MENDEZ, first-class manicure, 4901 MASCOT AVE. 767643.

Stenography and Typewriting

Patents and Patent Attorneys

HAZARD & MILLER—S. MILLER, former member Examining Corps U. S. Patent Office. Library containing record of all U. S. Patents open to public. Booklet free. 606 CENTRAL BLDG., 6th & Main.

KRUEGER, 406 S. Hill. Rm. 819 Patents, trademarks, drawings, designing to make invention practical. VA. 6216. DElaware 4808.

PATENT & TRADEMARK information free. Moderate attys' fees. MARTIN P. SMITH, 221 Consolidated Bldg. ME. 4826.

F. E. MAYNARD, 20 yrs. experience. Patents, trademarks, copyrights. Reasonable Fees. 704 S. SPRING.

A. K. HARTELL, PAT ATTY 124 W 4th FREE advice MOD fees.

EDUCATIONAL — SCHOOL, College, Private Instruction

FREE INFORMATION. State which

AUTOMOBILE—ELECTRICAL and RADIO

Largest practical training school in the world. Shop work every Monday and Thursday evening, 7 p.m. (Also every week day.) VISITORS ALWAYS WELCOME. We place you quickly for big pay. Job in any branch of automobile or electrical work you like. We prepare you right how in all branches of the business. ANY MAN can easily qualify. CALL OR WRITE FOR catalog wanted.

NATIONAL AUTOMOTIVE ELECTRICAL SCHOOL,
6006 S. Figueroa.

ACCOUNTANT & expert steno. will teach bookkeeping, shorthand & typewriting in his own office. Complete practical course, $50. Chance for few ambitious people. Address Z, box 1232, TIMES OFFICE.

LOS ANGELES COACHING SCHOOL, high & grade. Day & night. Enter any time. 1609 W. 9th st. DU. 1418.

BOLLYWOOD COACHING all subjects. Individ. system. Enter any time. 1052 N. WESTERN. GR. 7178.

ENGLISH, taught. Spelling, writing, reas. C car. 1262 Bellevue ave.

Musical and Dramatic

STAGE CHILDREN

FOR PANTOMIME PRODUCTION Under direction English actress. Interview between 2 p.m. & 4 p.m. 6075 Hollywood Blvd. Office 314. HE. 4161 or HE. 3237.

YOUNG MEN who can play basic or drums, to be members of basic core now forming. Practice four nights weekly with pay for practice time. Apply 527 STORY BLDG.

LADY professional musician will give fine course on piano in exc. for Chev. coupe. Call morn. AT. 1972.

HOWARD CLARK, radio artist teacher jazz piano and singing DR 9066.

Professions and Languages

TUTORING Latin, mathematics, etc. Taylor, 622 Laughlin Bg. TU. 4691.

Dancing

WALTZ, FOX TROT & CHARLESTON.
A beginner's course in class. Six hours' lessons and six hours' practice for $5. PRIVATE LESSONS 75C. WITH ORCHESTRA MUSIC. MOTHERS' classes. Course consists of 8 hours for $2.50. We guarantee to teach anyone to dance in 8 hours. Class starts Tuesday. PALAIS DE DANCE, 6146 S. Hill, between 6th and 7th. Phone BR. 2187.

CHARLESTON FOX TROT, WALTZ PRIVATE LESSONS, 75C
Results guar., in 6 private lessons. Personal attention at all times. REVERE PRIVATE SCHOOL OF DANCING, 520 S. Broadway (Above Taft's) Fiber 1797.

WILL Gordon School of Theatrical Dancing. Clog, buck and wing, waltz, clog, Irish reel, soft shoe, eccentric, ballroom, Charleston, Russian, arrangements for professional. Teacher with professional experience. 1210 W. 7TH ST. DU. 2060.

CHARLESTON — GUAR. REDUCED RATES. PRIVATE LESSONS, 75c. Fox trot, waltz, one-step, 6 course 15 lessons, $5. Practice lessons, 10c. NATIONAL COLLEGE, 730 S. GRAND.

PROFESSIONAL dancing partner requires engagements to escort ladies to dances, afternoon & evening. Years' experience, reasonable rates, dancing taught. Address Z, box 52, TIMES OFFICE.

FOX TROT, waltz, one-step, taught by young lady to gentleman beginners, or advanced. Private studio. Ft. 1761.

CHARLESTON, fox trot, waltz, priv. & class. 946 S. OXFORD. DU. 6949

YOUNG ladies will give priv inst to gentlemen beginners DR. 4193.

CONTRACTORS—And Builders

SEE GRIMMER, cement contractor. Rat proofer, cheaper than the best. Better work. HU. 1226, eve. AX. 7704. HU. 1226; eve AX. 7704.

I AM in a position to build and finance your home. Not over a small-fashioned customer is 15 years in Los Angeles. EMIL BORG, phone 769-805

WILL build a 4-rm. dwng. for $1400 & up. 5-rm. bung., stucco, $2200 & up. J. J. RICHARDS, 1351 Flores st. West Hollywood WH. 4402.

6-ROOM $1500, 5-room, $1800 double $2800, piano furnished. 1 WESLEY TAYLOR, 1121 Black Bldg., Main 4218.

4-RM stucco house, complete, on hillside, $1950. Hillside construction a specialty. 617 GRANT BLDG., VA. 4016.

RAT PROOFING & CEMENT
PAY IN 4 TO 10 MONTHS
Cash prices can not be beat. Coast Concrete Const. Co. 1414 Cahuenga. GL. 2971

RAT-PROOFING, $5 DAY or cont. Cement and carpenter work. Prompt service. AT. 5102.

GARAGE, $46 up, any size, anywhere, shell of small house, $150. 613 W. 54TH ST. Phone AX. 8781.

CARPENTER, foreman & builder, years of exp., local ref. Will start at once. Day or contract. HE. 6126

BEST GARAGE IN CALIF. 10x16, $42, 12x18, $70 BLT ON LOT AT LUMBER. 11251 E. 83RD. AX. 8643

EXIT, carpentering, contr. & remodeling, jobbing, prompt. Tucker 6116 aft. p.m. CAn. 24278.

HARDWOOD floors machine sanded cleaned, wxd. Hansler, EM. 7324.

RAT proofing, store alterations, house repairing. WYATT. GA. 8842.

EXCAVATING, grading, concrete and cement wk. Day or con. DR. 11236.

CONTRACTORS—And Builders

OWN A GOOD HOME. IT IS EASY.

We will build it without a dollar from you if you own a clear lot, or have a good equity in one.

We are practical, economical and progressive builders, no delay in starting construction and finish your home promptly.

Our prices are fair, honest and reasonable, no "red tape" or unsold fees.

The plan we offer you is simple, practical home financing plan, payments being like easy rental.

TIFAL AND O'CONNOR
Suite 323 C. of C. Commerce Bldg.
Phone TRinity 6418-5459.

BUILDERS' FINANCE ASSOCIATION, INC.

LENDS FULL COST AND BUILDS ON YOUR CLEAR LOT. SEND for FREE BOOKLET
NO CASH REQUIRED.
Suite 412 Laughlin Bldg.
819 S. Broadway. VAndike 2991.

HAVE you a clear lot or nearly clear and would like to build a home? If so, call in and see me. Have been building here for thirteen years. JAMES S. BOHANON, 611 Delta Bldg. TUcker 8768.

100% FINANCE
Free plans, low interest rate, we will build on your clear or nearly clear lot. Payments less than rent. TOOLEN & HINDS, Bldrs., 1143 N. Sycamore ave. GL. 5675.

PLASTERING, cont. or days. Also brick work. DE. 8464.

CEMENT finisher, exper., all kinds of cement const., reas. AT. 4818.

FOR a square deal in build. and alter. work, ph. DR. 7998, save money.

PAINTING, tinting, paper hanging. W'kmanship, material A-1. AX. 3269

PLASTERING & stucco wk. done the right way. VE. 0927 or 763-384.

CARPENTERING, repairs, rat-proofing, cement. PAITLEN. 882-548.

GARAGES erected $50 & up. TH. 3795. Edgar & Larson Lumber Co.

PLASTERING, plaster patching and stucco work, reasonable. MU. 2809

CARPENTER, cement plaster. Work guar. 5241 YORK. GA. 6817

CONTRACTOR, BUILDER & ALTERATIONS. CALL AX. 4113 & SAVE MONEY.

Architects

BUILDINGS designed by the COST LESS and BUILT for MORE. PLANS & specifications. ALEXIS TRAIN 1-9, PHONE OX. 2800.

PRACTICAL artistic plans, guar. estimates, some material left. Reas. 4918 S. Hoover. PA. 6885.

PLANS and pmts. $7 per mo. Work guar. 551 N. VERMONT. OL. 4692.

Cement Work

CEMENT work, all kinds, also plaster patching, free estimating, personal supervision, prices right. GA. 5940.

CEMENT work, rat proofing and plastering. Prices right. DR. 6749.

CEMENT work, 1st class wkmnshp, guar. Est. free. Haglund, EM. 8726

CEMENT work, rat proofing, free estimating. Prices right. DE. 4139.

Roofing—New and Old

WE fix roofs, guarantee not to leak, any style. CAMERA, also all carp. wk. Work guaranteed. DE. 2731.

ROOFS repaired, painted. Scott the Roofer. 1336 Maple. WEstmore 4673

Bids Wanted

Cesspool Cleaning, Septic Tanks

CALIFORNIA CESSPOOL CLEANING CO. DR 1512 Underground drainage

AUTOMATIC CESSPOOL
Cesspool drained to last, work guaranteed 2 years. Ph. TR. 2449.

ACME Cesspool Co., pumping & construction. DRexel 5158 DU. 5489.

EMPLOYMENT

WANTED—HELP—Male

ADVERTISEMENTS under this heading are restricted to those offering bonafide employment. Where an investment is required, or a position requiring an investment will be found under this heading, "Investment required." Educational ads will be found under the headings, "Educational School, College, Private Instructions," "Business Training Courses and To Learn Trades."

Miscellaneous

WANTED—One structural draftsman and one electrical engineering draftsman with some experience in building work. Apply in Sacramento to State Department of Public Works Division of Architecture. 615 Forum Building, Sacramento.

MAN over 35, well dressed, resident of city, will be interviewed to fill vacancies with large Corp. Must have success & consistent sales record. Excellent remuneration, special opportunity for advancement. Call TU. 6670 before noon for appt.

MAN
Want outside man for dignified work with financial institution. No stock to sell. An exceptionally pleasant job with future. Applies to the right man. For interview see
MR. SIMONS, 709 S. HOPE ST.

WAREHOUSE MAN, single, for water and sewer pipe distributing yard, must know plumbing and electrical material. State age, salary expected, experience, etc. Address V, box 850, TIMES BRANCH.

THE MERCANTILE INV. CO. wants 2 first class salesmen with closed cars. Prospects furn. Top commission. 632 S. ALVARADO. Apts. 6-11 a.m. See Mr. Miller 1-3.

YOUNG or middle-aged man for work in shipping room of wholesale millinery. Good opening for energetic man. Answer in own handwriting giving age and salary expected. Address T, box 596, TIMES BRANCH.

DRIVERS FOR YELLOW CABS, must be neat, courteous, know city. Excellent working conditions. Apply BIG C. CHEVROLET GARAGES 1422 CROWN HILL, CITY OR 6422 SELMA AVE., HOLLYWOOD.

SOME one with spare time and an automobile for light work. Prefer one located in southwest part of city. To reply state true and make of car, also telephone number. Address Z, box 81, TIMES OFFICE.

PHONE your want ads to The Times. No credit arrangement necessary. Courteous experienced ad takers, day and night will help you with your copy if desired. MEtropolitan 6700.

A CHEMICAL organization desires a few men of good appearance to assist in obtaining information; field data. Easy work good pay. Call 9 to 12, 2 to 4. 408 Bdwy. Arcade Bg

WANTED—Competent and experienced male nurse as companion for mental case at beach. Permanent position if satisfactory. Refs. required. Address S, box 582, TIMES BRANCH.

MEN, we need 1 good part time man in profitable, interesting work, offering unusual opportunities! Particulars gladly given. Address Z, box 204, TIMES OFFICE.

MIDDLE-AGED man to act as keeper of private storage yard of trucking co. Wages $100 per mo. including furnished apartment on place. Address T, box 835, TIMES BRANCH.

CAFETERIA MANAGER
An exceptionally fine opening for a really high class man. Nearby city. Salary open. HUMMEL BROS. (Agy.) 5259 Towne ave.

WANTED—Neat appearing man. One with some selling experience preferred, but not actually necessary. $27 a week guar. and give them. 412 E. BROADWAY, ROOM 3.

MAN to take orders in residence section. Experience not required. Guarantee & commission. $50 to average man. Room 616, 120

Los Angeles Daily Times.

WANTED—HELP—Female

Saleswomen and Solicitors

10 SALESWOMEN WANTED

To sell homes and home sites in a beautiful section of suburban Los Angeles, only 25 minutes from heart of city. Our way of selling will bring results. Our experience of 25 years of successful selling back of the plan. By our system you are paid for everything you do. No waste effort. Full co-operation given. Come in and ask about it Monday of the next day. You can make money for yourself. See DIRECTOR 264 Central Bldg.

SALESLADIES

Several ladies to give part or full time in selling property around new educational center on Beverly Boulevard.

Apply to Mrs. Cogswell between 10 and 11 a.m.

THE FRANK MELINE CO.
3rd Floor Sun. Bldg., 706 S. Hill.

LADY WITH CAR
TO DEMONSTRATE
PENT PAPER OFFICE
SERVICE
WASHINGTON BLVD.

Must not over 40, who can travel. Will pay $30 per week to start. Address Z. box 207, TIMES OFFICE.

SIBERIA COOK
cafeteria, nearby
Apply 8 a.m. to 9:30 a.m. 8110
Broadway.

...make & kitchen help. ...ply 1423 S. Hope st. ...ness. Apply 1423 S. Hope st.

...ENTS EM-...ment. Excel-...ted man. Excel-...ment. Apply at ...ST BLVD.

...ANCH.

...ERAL cook, ...ers, pantry ...ply 8110 ...ington Blvd

TO LET—APARTMENTS—Furnished

West and Northwest

JUST COMPLETED
IMMEDIATE OCCUPANCY

OXFORD APT. HOTEL.

2, 3, 4, 5-room apts. & hotel rooms, a new ultimate of fineness, has been created with an atmosphere of cordiality for people seeking an exclusive home in the most select district of Los Angeles. ½ block north of Wilshire Blvd., located in a spaciously designed and attractively appointed building furnished completely and artistically, and offering unexcelled hotel service. Radio, ballroom, billiard room.

663 S. ST. ANDREWS PLACE.
Phone WAsh. 1361.

EASTMAN APARTMENTS
631 SHATTO PLACE

WILSHIRE'S MOST EXCLUSIVE APARTMENT HOUSE

Offering to discriminating patrons singles and doubles with or without twin beds. Disappearing beds. Private garages. An exclusive refinement is reflected in the decorations, finish and furnishings. Between 7th and Wilshire, 1 blk. E. of Vermont.

MRS. M. N. BOULDIN, MANAGER.

$42.50 $42.50 $42.50

AMBASSADOR GARDENS
800 S. Normandie DU 6482
$42.50 up. Elegantly furn. $42.50 up

$55 UP
JUST OPENING
Beautifully furnished doubles and singles, weekly maid service. 1 car fare from H car & bus. 113 OCCIDENTAL BLVD. AT 1ST.

BRITTANY APTS.
427 SO. NORMANDIE
NEAR AMBASSADOR. ADJ. 8TH C. S. CHURCH. LARGE SUNNY DBL. BEAUT. FURN. STEAM HEAT. DAILY MAID SERVICE. WA. 5163

$50 UP—Everything included.

VAN DYCK APTS.
New & elegantly furn. singles. Daily maid service. Steam ht. Close in. 940 Wilshire, nr. Fig. ME. 5415.

REITZ ARMS, apt. 1240, S. Burlington ave., nicest singles obtainable, newly furn., 2 dressers, closets, shower. $45-$50, including light, gas and maid service. BE. 1928.

COOPER ARMS

New singles. On H car line. 924 N. HELIOTROPE near Beverly.

SUNNY 1 rm. apt. Bkfst. nk. Nice bldg., bet. 3d & Wash., 15 min. from 7th & Hill. Vineyard car. Adults. Janitor serv. Gar. $4. 1035 ARAPAHOE PL. 72565.

THE NEW AMBASSIROLA APTS.—Singles & doubles, newly furnished, 15 minutes from Broadway, 1 blks. from Ambassador Hotel. Take H car, reasonable rent. 819 IROLO ST.

ROSS ARMS
Singles, overstuffed, tile bath, bkfst. nks., rm. ph., space. 107.50-$40. 1178 MADISON.

SPINNING APTS. SUNNY, CHEERFUL. $40 mo. $10 wk. $2 day. One block Westlake Park. Cor. Sunset and Lemoyne. DR. 3709

$35 S. FEDORA ST.
Visit the NEW DEODAR APTS. Beaut. singles, $40 up. Inc. many extras. Near Ambassador. N car.

$30 PER week, strictly modern apartments, 2 blocks Westlake Park. Special monthly rates. 1040 SHATTO ST.

MONTCLAIRE APTS.
2007 OCEAN VIEW D CAR
Beautifully situated newly renovated. High, airy, lge. apts., stm. ht. $45.

NEW BROADWAY HOTEL APTS.
Best outside room $5 week & up. Apartments by month $18 up. 956 N. BROADWAY. MI. 6976.

$30 BEAUTIFUL APT. FLAT, S.E. exposure, garage, blk. N. of Westlake Park. E. H of car. 611½ S. CARONDELET.

WHY LIVE IN AN OLD APT.? when you can rent a fine new modern apt. for less money? 1130 SUNSET BLVD. near Echo Park ave.

$40 UP. CASTLE ARMS. $45 UP. 1 block north of Westlake Park, modern spacious singles, beautifully furn. showers. 2320 Ocean View.

WEBER APTS., $71 S. NEW HAMPSHIRE. Single apt. Beautifully furn. Lots of sunshine, tile bath, shower, dress. rm. $55. All extras.

$31. WILSHIRE'S REST. $47.50. Very beautiful exclusive home; free ph. Very select people only. 1051 Wilshire, cor. 6th at Hoover. H car. Ft. 2360.

$35-$38 Sch. $45 New Del Rio. EM. 9235
ELSINORE APTS.
New dbl. o'ors. 2671 W. Pico

LADY WASHINGTON APTS.
Mod. single & double; rates reasonable. 335 S. RAMPART BLVD.

LARGE sunny apt., newly renovated piano, gas, elec., elevator. $10-$45 per mo. 322 N. BROADWAY.

WESTMORELAND ARMS APTS.
8TH AND WESTMORELAND
Beaut. singles & doubles. FI. 4581.

414 & VIC. 3 BEVERLY APTS con. 1½ blks. N. of New Hampshire, new, lge., airy, Pt. sp. Jan. & Feb. ser. 1 blk. L car.

$34-$35—ARDMORE ARMS. Beautiful mod. doubles. Gas ranges. Janitor serv. 1101 S. Ardmore. L or H.

F-R-A-N-K A-P-T-S
Single apts., newly furnished, $38 to $45. 6th st. car. 461 WITMER.

GRAMERCY TER. N. New modern, large single. Finest medium priced apartments in city. Phone GL. 6662.

$8-RM., SUNNY APT. for 2 ladies. 1 Westlake Park. In lady's own home. 461 S. LAKE ST. DU. 6652.

LA VERA APTS., 9240 S. LAKE
Beautifully furnished singles. Reas. rent. WESTLAKE DIST. Nr. car.

MIDWICK APTS. 609 W 22RD ST.
Attractive singles, near Figueroa & West Adams. $45. car.

WESTMORELAND GARDENS. Something different in furn. apts., mod. price. Best loc. 522 S. Westlake.

ELWOOD APTS. (New)
936 S. Kenmore, bet. 9th and Ambassador. Large high class single. Mod. rate.

NEW large apts. at reasonable rates. LENORE APARTMENTS
810 SOUTH BERENDO ST.

NEWLY furn. single apts. reas. rates, daily maid serv. Westlake dist. 2918 LEEWARD AVE. DU. 6174.

MARCHETA APTS. 1206 MARATHON FURN. SINGLES. $50.

COZY single apt., every conv., phone. U car. 2111 Bonsallo. AT. 0672.

WEST Side close in front dble. 2 rm. wk. $gl. 36 wk. & up. 236 S. Flower

$50 largest sunny dble. in town. 250 S. CORONADO. FI. 2815.

BEV. Hills, 356-A Rodeo Dr. $40 up; fur., unfur. or theater, shops, car.

EADS, 421 S. Bixel, 60 homes. Fireproof 1, 2 & 3-rm. apts. Rates.

RUTH APTS. New 3-rm. apts., sunny, children welc. 1407 FEDORA. P car.

$45—Everything furn., rm., bath, free parking. 723 S. RAMPART.

$35-$55 BYRAM APTS., WE. 4668. Nicely furn. apts. 1037 Byram st.

$35—8TH, 1511 W.—Nice frt. sgl. lg. blt. wk. dist. All conv. Warren ave.

NEWLY fur. sel. apt. wlk. dis. Reas. rates. 450 S. Witmer. DR. 4576.

$62.5. $35, dble. $50. Buckingham Apts., close in 1110 Ingraham, off 7

Hollywood

JUST OPENING
HOLLYWOOD VISTA APTS.
Beautiful new brick bldg. in an exclusive Hollywood residence district. Bal. completely equipped. Wonderful view. 1976 Beachwood Dr. GL. 6641.

HEDVIG APTS., HOLLYWOOD
New spacious singles, very homelike
TWIN AND DOUBLE BEDS
Rent includes light, gas, phone, laundry and maid service. $45 and up. 1819 N. Kingsley Dr. HOlly. 7019.

APARTMENT FOR RENT
A beautiful exceptional large apt. one door from Hollywood Blvd. See THE MASON COMPANY, Inc., 5613 Hollywood Blvd.

$50 & $55. BEAUTIFUL Hollywood foothills. NORMA APTS. 1451 N. NORMANDIE. Nicely furnished, large singles. Gas, light, phone, janitor service included.

EL MIRADERO APARTMENTS
HOLLYWOOD
New singles with twin beds. Excellent location. Reasonable. 5424 Franklin ave. near Western.

HOLLY ARMS
1917 Ivar ave., 1 blk. E. Cahuenga, 1½ blks. N. of Hollywood Blvd. In the exclusive Ivar fill district. New. Beautifully furnished singles.

HAZEL APTS. HOLLYWOOD.
Single apts., 3 rooms & bath. Beautifully furn. Gas, lights, phone included. $55. Exclusive surroundings. 1760 N. Hobart Blvd. HO. 8565.

$56 CHEREMOVA APTS. $65.
5587 FRANKLIN AVE., Hollywood. Large, single apts. Bkfst. rm., stm. heat, gas, lights, ph. inc. GR. 2251.

THE PATRICIAN.
1858 WILCOX AVE.
NEW FIREPROOF BLDG.
Single Apt., $65, incl. extras.

REFINED lady to share furn. home in court. Prefer student of C. S. 1528½ N. SERRANO. GR. 8296. CA. 5626.

NEW Olive Hill Apts., 4671 Hollywood Blvd., furn. singles, doubles, service free. Low rates. OL. 1265.

TO LET—APARTMENTS—Furnished

Hollywood

HUB OF HOLLYWOOD

BRIGHT SUNNY NEW & ELEGANTLY FURN. ALL OUTSIDE APTS. 1½ BLKS. FROM GRAUMAN'S THEATER.
RENT $55 PER MO.
THIS INCLUDES GAS, LIGHT, HEAT, PRIVATE PH., LINEN & MAID SERVICE. 1525 CASSIL PLACE. HE. 4228.

HOLLYWOOD

HILLVIEW APARTMENTS
6533 HOLLYWOOD BLVD.
CORNER HUDSON
Single, double and 4-room apts., newly furnished and decorated; piano, radios, steam heat, 24-hour switchboard service, gas, lights furnished. Daily maid service. $75 & up.

LA BREA APTS.
In the foothills of Hollywood.
STEAM HEATED SINGLES.
Direct phones, hotel desk service. Rent includes garages. Reas. Each apt. is a beautiful home. 1000 N. LA BREA AVE. 2 blks. off Hollywood Blvd. GR. 4005.

NEW HOLLYWOOD NEW
VAN CARLTON APTS.
Van Ness, 1 blk. south Hollywood Blvd. Spacious singles, twin & double beds. Carpeted breakfast rooms An exclusive and refined home. Prices very reasonable.

S-O-M-E-R-S-E-T A-P-T-S
Cor. Franklin & Gower. HE. 4161.
spacious singles and doubles, incl. light, gas and weekly maid serv. Night & day switchboard. 1st class cafe service. Beautiful private ph. $70. up. No objections to children.

FORMOSA APTS. AND COTTAGE
RATES REASONABLE.
7338 HOLLYWOOD BLVD. GR. 1241

NATURE lovers, call HO. 1272. 1 & 3-rm. apt., ½ dup. delightful home.

South and Southwest

NEW AND MODERN.

NEW APARTMENTS

BEAUTIFUL SINGLES
Beautifully furnished single apts. include living-room, dressing-room, bathroom including shower, kitchen and dining-room. Rates reasonable
NORMANDIE ARMS APTS.
4430 S. Normandie.

$40 L. A. FINEST $46
Overstuffed, everything mod. Showers, free pkg. & ph. KANSAS ARMS, 4215 Kansas Ave. off Vermont at 42nd at Manual High. UN. 4686.

$60 AND $70. 2 elegant doubles, front sunny bkfst. rm., steam heat, hot water. $15 W. 42nd Place.

$37.50—Cozy dbl. apt. bkfst. nk., con. hot water. 515 W. 42nd Place.

TO LET—APARTMENTS—Unfurnished

LOVELY APARTMENTS
MODERATE RENTALS

You will find yourself here in the home of your heart's desire, among people of culture and refinement. You may choose an apartment of 4, 5, 6 or 7 rooms, having every modern convenience.

THE AMBASSADOR TERRACE,
750 S. MARIPOSA AVE.

(Courtesy to Brokers.)

BRAND NEW. JUST OPENED $40, $50, $55. Beaut. Egyptian court, strictly modern, overstuffed & walnut furn., shower, real tile baths, linen, silver, singles at $40; have la. dress. rooms, doubles at $50 and $55, have bedroom and extra full bed, free phone service. Close in, 3 cars and Fig. bus. 606 W. 47TH ST. Jack Fig. & Hoover. M & F cars to 47th & Hoover.

NEW DOUBLE APARTMENTS.
4336 BURNS AVENUE.
3-room, tile bath, Murphy bed, 2 blocks south of Santa Monica, 2 blocks east of Vermont, wall bed in liv.-rm., bkfst. with dining space, bath and large sedroom. $40.

2919 W. 7TH ST. 2 large light lofty rms. on 1st floor near Westlake Park. Suitable for modiste or millinery. Newly decorated; full mirror to floor, hardwood floor. Steam heat. Beautiful apt. adjoining. Pl. 0841.

UNUSUAL 4-ROOM HOTEL APT. Steam heat, hot water, janitor service, Tennis court and billiard room. 1170 SO. 9TH ST. WA. 1974.

SINGLES, strictly mod., hdw. firs. throut, tile bath, shower, bed, dress. rm., range, ice box. $30, 2-3 cars. 1348 W. 34TH, near Vermont.

ATTENTION is called to the advertisement of the Asbury Apartments in this issue of the paper under "Furnished Apartments for Rent."

RED. to $45. 3-rm. unit apt., all heated. ½ blk. to 6c Hollywd. cars and store, off Sunset. Very artistic decorations. Garage. DRexel 8370.

SORRENTO GARDENS
New 2-room apt., 2 bedrooms & bath upstairs. Also 3-room apt.
1622 N. SERRANO. GR. 6091.

AMBASSADOR Terrace Apts., 750 S. Mariposa Ave. Steam heat, electric refrigeration. Reasonable rents.

4-RM. APT. Cor. Beverly Blvd. & Palm. All outside rms. Hot water, range. $40-$50. Gar. ex. OX. 4653.

LARGE BRIGHT NEW DOUBLE and single apts. Close in. Good bus & car service. 2215 W. 1ST ST.

$45—MODERN DOUBLE. CONT. hot water. 3426 W. PICO. AT. 0.

NEW 4-room artistic dec. Spanish design. 290 S. Catalina. WA. 1131.

2 ROOMS and bath, $20 a month. 1742 W. 76TH ST.

926 S. WESTMORELAND, 4 & 5 rms., steam heat, janitor serv. DU. 6223.

$50—3-RM. GAR. 7259½ MELROSE. APT. 4. OWNER. GR. 8474.

TO LET—FLATS—Furnished

West and Northwest

8-RM., 5 bedrms., 2 baths, or 12 rms. if des. 1431 S. Burlington, nr. 14th

7-RM. lower. Completely furnished. 3 bdrms., 2 baths, breakfast rm., dbl. gar., convenient to Wilshire bus, school, market, etc. To responsible party. Phone for appointment. WH. 1051. 1881 MARINE AVE.

7-RM. upper, bkfst. rm., 3 beds, beautifully furn. home, gar., minimum rent. 260 S. HARVARD BLVD.

6-ROOM upper flat, located north of Ambassador Hotel, in balcony, all new furnishings. Luxuriously appointed. $200.
CALL DU. 2300 or AX. 6103.
MISS RUSH OR MRS. WOOD.
LAACK & WILLIAMS, 6th-Oxford

6-RM., $75, 1 blk. L. A. High School, high ground, sunny upper duplex, 2 bedrms., bath, extra lavatory & shower, Adj. Exclusively furn., phone. 1114 WALBRIDGE AV. WH. 8654.

6-RM. newly furn. rms., 3 bdrms., with twin beds, 2 tile baths & shower, gar., very exclusive, 320 S. New Hampshire.

6 SPACIOUS rooms, sleep. p'ch., richly furnished. Brick bldg. Unit heat. Ideal home and location, near St. James' Park. 2715 SCARFF ST.

6-ROOM flat, suitable for large family. Near Pico line. Reasonable rent. 1527 ELDEN AVE.

6 RMS., high-class, mahogany & ivory ly decorated, sp. porch, furnace. 1140 W. ADAMS. BE. 2172. $75.

5 RMS., $40. Desirable, Mod., newly & beautifully decorated, 2 bedrms. Walk. dist. 771 VENICE BLVD.

5 LARGE rms., just completed, elegant, complete in every detail, 1 blk. of Beverly Blvd. 4225 ELMWOOD

5-RM. just completed, 1 blk. to car line, store & Andrews. Ph. 71749

5-RM. NEW UP-TO-DATE, LARGE DBLE $14 N. PORMOSA. VA. 6676.

5-RM. upper, Crown Hill dist. Gar. Very reas. 374 LOMA DRIVE ½ blk. N. of 9th st. Ph. 53085.

5-RM. new mod. lower flat, beautifully decorated. $70.
ROBISHAW. TR. 3261

5 LGE. rms., E. front, tile bath, sink, & large closets, 1½ blks from Ambassa. 909 S. CATALINA. DR. 3579.

5-RM. SUNNY MODERN UPPER OR LOWER. REAR GAR. 917 S. BURLINGTON. BR. 7258.

5 & 6-ROOM new ultra modern, rent reasonable, lease. 254 S. Commonwealth.

5-RM. Wilshire, $75, upper S., mah. fin. 421 S. NEW HAMPSHIRE. WA. 7431.

5-RM. lower flat, close in, good condition. $45. BIXEL, 627. Phone HO. 7 26 afternoons or 256179 eves

5-RM. 2 bedrms. mod., light clean, gar. Western & Melrose. S & H cars. $35. 5129 MARATHON. HO. 7010

5-RM. new stucco, gum finish, tile bath, bkfst. nook, wall heater, ½ blk. Pico car. 1316 DEWEY ST.

5-RM. Wilshire upper nr. Ambass. Hand dec. walls. 514 S. Catalina.

5-ROOM flat, 320 S. Figueroa. $40. Close in. Owner, TU. 7669.

5-RM. WILSHIRE SO. NEWLY DEC S CAR. 227 S. NEW HAMPSHIRE.

5-RM. flat & garage near Ambassador Hotel. 348 S. CATALINA.

5 RMS., new tile bath, sink, shower gar. Reas. rent. 1509½ 87TH AVE.

5 LGE. sunny rms., S.E. exposure, nr. Wilshire Blvd. 437½ S. SERRANO.

5-RM. upper duplex, Westlake dist., gar. Reas. rent. Call 51958.

5-ROOM upper flat 2762 W. 9TH ST. Phone WILLEBRANDS. VA. 7916.

TO LET—FLATS—Furnished

West and Northwest

4-ROOM flat, completely furnished, steam heat, janitor service. Southeast exposure. Centrally located. 3 car lines. Permanent people desired. Two adults only (Gentiles. Call morn., DU. 6026.

4-RM. handsomely furn. newly decorated, ivory woodwork throughout. Artistic English bldg. Close-in Westlake dist. Shown 10 to 3. 2 car lines. W. 9, W. 11th. 956 S. PARK VIEW ST.

4-RM. upper or lower, $35. 2 beds. U car. 2567 HOOVER at Adams.

4-RM. new sunny $50. also rear house, 2 bdrm. $40. 2023 Magnolia. W car

4 BEAUT. furn. rooms, piano, ph., gar., 2633 San Marino. DU. 3987.

4-RM. flat, mod. & everything furn. $45. 1928 NEW HAMPSHIRE.

4-RM. up. so., gar., $47.50. 1244½ S. KINGSLEY DR. Ph. EM. 4816.

4-RM. upper, comp. furn., sleg. pch., gar., light, gas, ph. $65. EM. 4468.

4 FINE rooms, glassed-in sip. pch., beds, adults. Shown 10 to 3. 1439 S. Union

3-RM. cor. flat, S. expos., excep. desir. & most attract. furn. Ideal loc. Nr. Ambass. 838½ S. CATALINA.

3-RM. low., well fur., lge. pch., lights, gas, ph. & water. $25. Also have gar. 1018 Grand View. 56216.

3 RMS., exceptionally well furn., oriental rugs, etc. $55. Included lights 148 N. CORONADO ST.

3 RMS. beautiful Carleton, close in, new mach. $25 & $30. 232 N. Grand

3 COSY rms. with bath, frt. back pch. Adults. $24. 407 SUNSET BLVD.

3-RM. new, nicely arranged, tile sink, bath, excellent loc. 835-845. 76855.

PHONE your want-ads to The Times. No credit arrangement necessary. Courteous, experienced ad-takers, day and night, will help you with your copy if desired. MEtro. 6700.

FINEST in Wilshire. 6 rooms, 3 1-4 rms., near Ambassador, rent $100. Children welcome. DR. 9683. MRS. MARRAH.

$30. $35. 4585 VENICE BLVD. Grand view flat, lge. rel. 8 E. cor. end of Vineyard or Pico car. Ph. 749661.

$45. BEAU. 4-rm., every conv. bdw. fl. blt.-ins. gd. loc. 2067 N. Hoyle.

$55. 5-RM. lower flat, complete except linen. 3023 S. Raymond ave.

FURN. flat, 3 beds, piano, sleeping porch, $45, 1414-A SO. MARIPOSA.

Hollywood

5-RM. nicely fur. No. of Hollywood Blvd., low rent. Owner, HE. 8567.

3 PARTLY furn. built flat. $05 N. ALEXANDRIA. Reas. Adults. H car. U.C.S.B.

5 RMS. Hollywood, $45. Lower, sunny, nice neighborhood, car, bus, adults. Gar. $5. 1609½ N. Kingsley

South and Southwest

4 LGE. rms. slp. pch., mod., gar. nice furn. Adults. 416 W. 45th st.

4-RM. mod. up, or low. Wall bed comp. furn. $40. 4250 S. OLIVE.

4 RMS. mod., linen, silver furn. $50. Also have gar. 1215 W. 52ND ST.

BEAUT. furn. flat, 2 beds, tile bath, o'stuf. furn., nr. ph. 3940 S. Hill

East and Southeast

4 NICE rooms. Good neighbors. $40. No linen or silver. 3241 Whittier Blvd.

North and Northeast

4-RM., bath, good loc., $40 mo. 4023 MISSION ROAD.

TO LET—FLATS—Unfurnished

West and Northwest

8 RMS. & LARGE RECEPTION HALL
4 BEDRMS., 2 BATHS. STEAM HEAT. JANITOR SERVICE. 7TH AT HOOVER. 454 S. BENTON BLVD. Fitzroy 9415.

7 ROOMS, 2 baths, new upper duplex, block to west of High School. $100 mo. 1150 TREMAINE.

6-RM. SO. upper, Wilshire dist., high terraced corner, distinctive and unusual in design; large living-rm. and dining-rm. beautiful decorations, 3 sunny bedrms., tile baths, kitchen with 3 units, exceptional janitor service. Open for inspection. Call 458 S. VAN NESS AVE. WA. 5153

6-ROOM modern upper flat in a two-flat house. Air and sun in every room. New decorations. Finest locality. N. of Hollywood Blvd. Rent reasonable. 1019 CAHUENGA BLVD.

6 LARGE rooms, at 422 S. Western Ave., 3 bedrooms, 2 tiled baths, garage, janitor service, open. $75. OWNER, BR. 1499. 5th floor.

6-RM. HAND DEC. 2 BATHS. UNIT HEAT. WILS. 555 S. HOBART. WA. 0276.

6-ROOM lower duplex, 3 bedrooms, close in, Westlake district. $60. gar. 1008 GRAND VIEW ST.

6-RM. beautiful, modern, upper flat, nr. E.H. U car. 4461 BURNS AVE. Phone 591-648.

6-RM. Wilshire, hand dec., 2 baths, gar. S car. 530 S. CATALINA. WA. 8611.

6-RM. WILSHIRE UP. S. 2 BATH. FURNACE. 421 S. BERENDO.

6-RM. Wilshire up. S. beaut. dec. 3 bdrms., 2 baths, furnace. DR. 3538.

6-RM. close-in flat, $50. 817 Francisco. Bull, renting rms. 590-610

6-RM. sunny upper up. Ph. 1038 Grand View. 762462. MEt. 5275 bet 9-5.

6 OR 8 rm. & porch. Wilshire corner apt., ideal location. 503 S. Hobart.

6-R. new up. so. 2 bdr. 2 baths, adults. 1240 S. June st. nr. W. 11th st.

6-RM. beaut. flat, 3 baths. 620 S. Manhattan Pl., off Wils. WA. 4587

5 RMS., SOUTH LOWER NEAR WILSHIRE. Attractive entrance. Combination living, dining-rm. Open coil finish, 2 bedrms., unit heat. Gar. 729 S. COCHRAN. WH. 2498.

5 LGE. sun rm., $40. New GRAND VIEW flat. 4565 Venice Blvd. end of Vineyard or Pico cars. 1 blk. Lafayette Pk., 20 mi. from dept. stores. Ph. 56261.

6-ROOM attractive upper duplex, large reception hall. New large sunny rooms. Gas furnace. $60 per mo. Nr. L. A. High. 1307 SO. RIMPAU. WH. 1708.

ROOM very modern upper flat, close in, walking distance from Westlake Park. Garage with separate entrance above. $75. 394 S. CORONADO VA. 7002.

5 LGE. attr. rms., new upper tile sink, bath & shower. Gar. Bl. grill. Excl. W. Adams dist. 1 blk. W. Adams car. 3835½ W. 27TH.

5-RM. lower strictly modern, location unexcelled. Safety gas radiators in every room. 1 or 2 garages. $65 to desirable tenants. 1146 57TH AVE.

5 LARGE room upper, south exposure, tile bath, shower, garage, 2 blocks from Forum Theater. $65. 437½ 47TH AVE.

5 LARGE rms., just completed, two baths, gar., 1722 No. location. 1253 VERDUN AVE. WH. 7084.

5 RMS., cls. in, 3 b.rms., ex. bel. air, garage, very exclusive, 320 S. New Hampshire.

6 SPACIOUS rooms, sleep. p'ch., richly furnished. Brick bldg. Unit heat. Ideal home and location, near St. James' Park. 2715 SCARFF ST.

6-ROOM flat, suitable for large family. Near Pico line. Reasonable rent. 1527 ELDEN AVE.

6 RMS., high-class, mahogany & ivory ly decorated, sp. porch, furnace. 1140 W. ADAMS. BE. 2172. $75.

6-RM. newly decorated, nicely furnished flat, $60. 1689 W. 24 BE. 8495

6 MODERN ROOMS. BREAKFAST NOOKS, DRESSING ROOMS, GARAGES. NEW. UNSURPASSED FURNISHED. NEAR 9TH AVE. AND WEST ADAMS. HIGH, CHOICE LOCATION. 3843 W. 27TH ST.

5 & 4 rms., the most beautiful bldg. in Wilshire dist., 2 sunny bedrooms, janitor serv. Phone, garage. Adults. 226 S. VENDOME. DU. 2084.

5-RM. upper, cor. Adults. 4765 Elmwood, 1 blk. W. of Beverly Blvd.

5-RM. flat. Near Ambassador Hotel. 754½ So. Catalina. Beautifully furnished. Chinese rugs. $150 a month.

6-ROOM new duplex, beautifully overstuffed furn., very reas., gar. 374 Loma Dr. ½ blk. n. of 6th. 53053

5-RM., 2 baths, most charming & attractively furnished sunny flats for $60 and $100 HE. 6959.

5 RMS., beautifully furnished upper south, finest location So. Berendo, near 1st. Garage. $140. WA. 6201.

5 FINE large rms., close in, Wilshire. 2937 LEEWARD. DU. 7225.

6-RM. M nicely furn. rent reas. Insp 1937-A S. ARAPAHOE ST. 8717

5 SUN. rms., suit semi-business. Gar. Nr. 2 cars. 7153½ VERMONT.

4-RM., GAR., PHONE, RADIO, ORIENTAL RUGS, HAVILAND, $180. NR. FIRST & S. CHURCH. ALSO ONE-ROOM BUNGALOW, BE. 6400. 1401 ALVARADO TERRACE.

4 ROOMS, 2 beds, piano, gar. $55. 8 cars west on 7th st. to end of line, 1 blk. No. to Virginia ave. 6446.

4-RM., very pretty flat, Westlake dist. Sleeping accommodations, 4 or 5 people. 827 GRAND VIEW ST.

4-RM. $60, clean, sunny flat, close in. Completely furn. 2 beds, o'stuffed furn. Phone in Garage WA. 9435.

4-RM. lower, N. S. & W. exposure, fine loc. nr. car. W & P cars. Ph. installed Fri. ent. Adults. 1139 S. HOOVER.

4 LARGE ROOMS, 119 S. ST. ANDREWS PL. ELEGANTLY FURN. REDUCED TO $45. FI. 1166. MORN.

4 BEAUT. rms., newly & compl furn. Wilton rugs, o'stf., & real home. Gar. 2203 Budlong. BE. 7588.

TO LET—FLATS—Unfurnished

West and Northwest

5-R. upper, 1239 4th ave., nicely finished, fine location. EM. 9171.

5-RM. upper, new, gar. High location. M car. 4511½ MELROSE AVE.

4 & 5-RM flats, $45 and $55, beaut. strictly mod., extra bed closet, 1 blk. S.P. of U.C. 1 blk. E. of Vermont. 1 blk. bus, yellow Red cars. 4510 Willowbrook ave. PH. 597-198.

4 LARGE rms., 5 closets, new mod. upper, hdwd. firs., auto. heater, tile sink, 1224½ Maryland st. Nr. Bixel. 10 min. dtwn. 1 blk. Jdwy & 7. 3-6 p.m.

4 RMS., bath, newly dec., ex. bed, phone, water, 10 min. to Bdwy. W. Adams car. $35. 1107 Burlington

4 LGE. spns. rms., bath, bit-in fects. Yard with fwrs. $38. Nr. Westlake Pk. 1 blk. D car. 2224 Ocean View.

4-ROOM new flat. Wilshire district. 2½ blks. Ambassador Hotel. Reasonable rent to right party. DU. 7668.

4-RM flat, built-in features. 1½ blks. Melrose & Vermont, nr. University. Inc. $45. 1128 ALTHEA. Janitor service. Open for inspection. Call 458 S. VAN NESS AVE. WA. 5153

4-ROOM modern upper flat in a two-flat house. Air and sun in every room. New decorations. Finest locality. N. of Hollywood Blvd. Rent reasonable. 1019 CAHUENGA BLVD.

4 LARGE rooms, at 422 S. Western Ave., 3 bedrooms, 2 tiled baths, garage, janitor service, open. $75. OWNER, BR. 1499. 5th floor.

4-RM. HAND DEC. 2 BATHS. UNIT HEAT. WILS. 555 S. HOBART. WA. 0276.

4-ROOM lower duplex, 3 bedrooms, close in, Westlake district. $60. gar. 1008 GRAND VIEW ST.

4-RM. beautiful, modern, upper flat, nr. E.H. U car. 4461 BURNS AVE. Phone 591-648.

4-RM. Wilshire, hand dec., 2 baths, gar. S car. 530 S. CATALINA. WA. 8611.

4-RM. WILSHIRE UP. S. 2 BATH. FURNACE. 421 S. BERENDO.

4-RM. Wilshire up. S. beaut. dec. 3 bdrms., 2 baths, furnace. DR. 3538.

4-RM. close-in flat, $50. 817 Francisco. Bull, renting rms. 590-610

4-RM. sunny upper up. Ph. 1038 Grand View. 762462. MEt. 5275 bet 9-5.

4 OR 5 rm. & porch. Wilshire corner apt., ideal location. 503 S. Hobart.

4-R. new up. so. 2 bdr. 2 baths, adults. 1240 S. June st. nr. W. 11th st.

4-RM. beaut. flat, 3 baths. 620 S. Manhattan Pl., off Wils. WA. 4587

5 RMS., SOUTH LOWER NEAR WILSHIRE. Attractive entrance. Combination living, dining-rm. Open coil finish, 2 bedrms., unit heat. Gar. 729 S. COCHRAN. WH. 2498.

5 LGE. sun rm., $40. New GRAND VIEW flat. 4565 Venice Blvd. end of Vineyard or Pico cars. 1 blk. Lafayette Pk., 20 mi. from dept. stores. Ph. 56261.

4-ROOM attractive upper duplex, large reception hall. New large sunny rooms. Gas furnace. $60 per mo. Nr. L. A. High. 1307 SO. RIMPAU. WH. 1708.

ROOM very modern upper flat, close in, walking distance from Westlake Park. Garage with separate entrance above. $75. 394 S. CORONADO VA. 7002.

5 LGE. attr. rms., new upper tile sink, bath & shower. Gar. Bl. grill. Excl. W. Adams dist. 1 blk. W. Adams car. 3835½ W. 27TH.

5-RM. lower strictly modern, location unexcelled. Safety gas radiators in every room. 1 or 2 garages. $65 to desirable tenants. 1146 57TH AVE.

5 LARGE room upper, south exposure, tile bath, shower, garage, 2 blocks from Forum Theater. $65. 437½ 47TH AVE.

5 LARGE rms., just completed, two baths, gar., 1722 No. location. 1253 VERDUN AVE. WH. 7084.

5 RMS., cls. in, 3 b.rms., ex. bel. air, garage, very exclusive, 320 S. New Hampshire.

6 SPACIOUS rooms, sleep. p'ch., richly furnished. Brick bldg. Unit heat. Ideal home and location, near St. James' Park. 2715 SCARFF ST.

6-ROOM flat, suitable for large family. Near Pico line. Reasonable rent. 1527 ELDEN AVE.

6 RMS., high-class, mahogany & ivory ly decorated, sp. porch, furnace. 1140 W. ADAMS. BE. 2172. $75.

6-RM. newly decorated, nicely furnished flat, $60. 1689 W. 24 BE. 8495

6 MODERN ROOMS. BREAKFAST NOOKS, DRESSING ROOMS, GARAGES. NEW. UNSURPASSED FURNISHED. NEAR 9TH AVE. AND WEST ADAMS. HIGH, CHOICE LOCATION. 3843 W. 27TH ST.

5 & 4 rms., the most beautiful bldg. in Wilshire dist., 2 sunny bedrooms, janitor serv. Phone, garage. Adults. 226 S. VENDOME. DU. 2084.

5-RM. upper, cor. Adults. 4765 Elmwood, 1 blk. W. of Beverly Blvd.

5-RM. flat. Near Ambassador Hotel. 754½ So. Catalina. Beautifully furnished. Chinese rugs. $150 a month.

6-ROOM new duplex, beautifully overstuffed furn., very reas., gar. 374 Loma Dr. ½ blk. n. of 6th. 53053

5-RM., 2 baths, most charming & attractively furnished sunny flats for $60 and $100 HE. 6959.

5 RMS., beautifully furnished upper south, finest location So. Berendo, near 1st. Garage. $140. WA. 6201.

5 FINE large rms., close in, Wilshire. 2937 LEEWARD. DU. 7225.

6-RM. M nicely furn. rent reas. Insp 1937-A S. ARAPAHOE ST. 8717

5 SUN. rms., suit semi-business. Gar. Nr. 2 cars. 7153½ VERMONT.

4-RM., GAR., PHONE, RADIO, ORIENTAL RUGS, HAVILAND, $180. NR. FIRST & S. CHURCH. ALSO ONE-ROOM BUNGALOW, BE. 6400. 1401 ALVARADO TERRACE.

4 ROOMS, 2 beds, piano, gar. $55. 8 cars west on 7th st. to end of line, 1 blk. No. to Virginia ave. 6446.

4-RM., very pretty flat, Westlake dist. Sleeping accommodations, 4 or 5 people. 827 GRAND VIEW ST.

4-RM. $60, clean, sunny flat, close in. Completely furn. 2 beds, o'stuffed furn. Phone in Garage WA. 9435.

4-RM. lower, N. S. & W. exposure, fine loc. nr. car. W & P cars. Ph. installed Fri. ent. Adults. 1139 S. HOOVER.

4 LARGE ROOMS, 119 S. ST. ANDREWS PL. ELEGANTLY FURN. REDUCED TO $45. FI. 1166. MORN.

4 BEAUT. rms., newly & compl furn. Wilton rugs, o'stf., & real home. Gar. 2203 Budlong. BE. 7588.

TO LET—FLATS—Unfurnished

West and Northwest

8-R. upper, 1239 4th ave., nicely finished, fine location. EM. 9171.

5-RM. upper, new, gar. High location. M car. 4511½ MELROSE AVE.

4 & 5-RM flats, $45 and $55, beaut. strictly mod., extra bed closet, 1 blk. S.P. of U.C. 1 blk. E. of Vermont. 1 blk. bus, yellow Red cars. 4510 Willowbrook ave. PH. 597-198.

4 LARGE rms., 5 closets, new mod. upper, hdwd. firs., auto. heater, tile sink, 1224½ Maryland st. Nr. Bixel. 10 min. dtwn. 1 blk. Jdwy & 7. 3-6 p.m.

4 RMS., bath, newly dec., ex. bed, phone, water, 10 min. to Bdwy. W. Adams car. $35. 1107 Burlington

4 LGE. spns. rms., bath, bit-in fects. Yard with fwrs. $38. Nr. Westlake Pk. 1 blk. D car. 2224 Ocean View.

4-ROOM new flat. Wilshire district. 2½ blks. Ambassador Hotel. Reasonable rent to right party. DU. 7668.

4-RM flat, built-in features. 1½ blks. Melrose & Vermont, nr. University. Inc. $45. 1128 ALTHEA. Janitor service. Open for inspection. Call 458 S. VAN NESS AVE. WA. 5153

6-ROOM modern upper flat in a two-flat house. Air and sun in every room. New decorations. Finest locality. N. of Hollywood Blvd. Rent reasonable. 1019 CAHUENGA BLVD.

6 LARGE rooms, at 422 S. Western Ave., 3 bedrooms, 2 tiled baths, garage, janitor service, open. $75. OWNER, BR. 1499. 5th floor.

6-RM. HAND DEC. 2 BATHS. UNIT HEAT. WILS. 555 S. HOBART. WA. 0276.

6-ROOM lower duplex, 3 bedrooms, close in, Westlake district. $60. gar. 1008 GRAND VIEW ST.

6-RM. beautiful, modern, upper flat, nr. E.H. U car. 4461 BURNS AVE. Phone 591-648.

6-RM. Wilshire, hand dec., 2 baths, gar. S car. 530 S. CATALINA. WA. 8611.

6

T—HOUSES—
Unfurnished

st and Northwest

BROS., free rental informa- eau will help you to quickly place you want at the price you to pay. No obligation. ROADWAY.

NESS OPPORTUNITY stucco, house on Wilshire corner, exceptional value. J. DONAHUE. DR. 4951. Blvd. Corner Western ave.

TH WILTON PLACE— stucco, 4 baths, rent $150 Call MRS. SUMMERS, with & SMITH, 632 S. Western WA. 9471 or WA. 7276.

E—3-bdrm. on exceptional S. TAN PLACE. 18 rooms, 6-car garage. Suitable for private school, sorority house. Phone 719-28.

ITA, 4-rm. house, garage. Children. Garden, chickens. ble lines. $35. Owner, 4701 W. 17 Pl. Ph. 767642.

OR ANGELES CITY MAP ED TO ANY ADDRESS AN & STORAGE CO. FIGUEROA. WE 4141.

LSHIRE DISTRICT 2 & 3 rm. Irving Blvd. e, double gas bed, garage. Apply 4 Adiante.

4-room cottage. Bissel st., PHOENIX, 261 Grant Bldg.

Holly 446, rent from $60. no. bit-in feat. HE. 8850.

Hollywood

1922 Taft ave., 8 bedrms., downstairs, lavatory, stairs, water furn.; $1350. Ga. 6251.

garage, phone 874 mo. 1130 ART, corner Lexington 4279.

ce, reduced $15. Attr. cor. Le Mirada, center Holly- e, includes drapes & cars of

ut, home, 3 bedrms., W. d. $45 per mo.; was $55 0 STANLEY AVE.

t, on sunny corner, garage. $60. 1261 SIERRA AVE. 370. GR. 4695.

ne desk., N. of Blvd. Es- e free auto. HE. 2169. 6448 Hollywood Blvd.

3 bdrms., brk. ab. gar. ller av. 170. Owner 598-346

sunny rms., lower duplex. tion Way. block south Vine. Hillside. $45. 1261 N. HILLSIDE DUP. $60. $80. 2127 N. VINE.

ire, les., sunny upper du- ni new 2 bedrms., gar., 1 Blvd. 6437 CAHUENGA

rac. TILE BATH. ERT DESIRABLE LOC IMMOGEL. HOLLYWD

r, mod. sing. hung, spod od. 6116 FOUNTAIN AV.

bung. 1 bedrm. 1 str. bed Sycamore ave. HO. 6736

—On Los Feliz Blvd. ¾ rooms, modern, $50. Ap- house on about 1 acre of Unfurnished. $50. 4701 412 ELLIO, OL. 7696.

ALACIO COURTS 940 FIN. NR. CARS. THTR. SWEETZER, HE. 6618.

unfurn. home, beaut. gar- aths, cent. loc., GR. 7693

4-rm. double, gar., big E. Hollywood. DR. 0587.

h and Southwest

m, gar. on Santa Barbara ency. Pine 32nd. WA. 8516.

nder, mod., newly dec., $45. 2170 Brighton. 75003

5646 W. Vernon ave. 5 bed- heat, most desirable location, only $50 per mo. 4419 S. Vine. 6670.

ful, good house, fine loca- agent or salesman. In sale dist. 730 S. L. A. st.

FOR rent, private office, ly-furnished. Reasonable rent. 222 Cit.

12x16, Ground floor office. Similar bus. $15 mo. (3) DR. 6456.

s, 2 rm. up, 1 down, $35 ; 3 rm. up, 1 down, $45 1427 E. 37TH ST.

home & garages, $40. ARRON EM. 6344.

, dbl. mod. bung. & gar., 623 W. 60TH ST. $35.

breakfast nook, $28. Gar. 7 cars. 619 W. 82nd st.

bung. front st., gar., gas range, phone, water, gar. for 2 cars. $30. 913 W. 43RD.

4 rms. & extra bed. $30 1219 LEIGHTON AVE. & kitchenette, rear $25.

WESTERN.

rms. & bath, large yard with connect. floor $14 ST.

rm. house, double ga- W. 41st st. J. N. CUR-

bung., gar. side drive, st. 876 W. 66TH PL.

shed front 3-room duplex, plence, garage. AX. 5920.

and Southeast

house, big garage, 4 liv- above, on two acres, fine ideal for chiropractitian, club or home. st and Florence ave. F. 5040 Los Feliz. Phone

houses, mod., & gar., 1 rms., rear. 2236 E. 1 st.

BEDROOMS. CALL 2403 WAY CA. 1860.

large sleeping porch, Hilltop attic GA. 1565.

gar., by blk car, inquire ave. 52. GA. 2259.

1057 Moss ave. 5 rms. bath, $35. 6114 Arroyo ve. st. Garfield 19492.

desk space, mail, $5 mo. $5 up mo. 1423 COURT

desk space in very large HILL. VA. 1800.

desk in exchange for Part time. 428 DOUGLAS

$10-$25. DESKS, mail ad- ice. Spring Arcade Bldg.

RENT desk or half of ground-floor office. 317

FROST BLDG. IND & RR ROOMS. OFFICE SPACE

NAT'L CITY BANK Bldg. furn. private office. Ph.

"KEIM FOR OFFICES" Tel. TUCKER 3107.

ATTRACTIVE offices, suite on Western at 9th ave.

Industrial and Business

FOR RENT—Highly desirable modern fireproof building; did shipping facilities; storage or light manufacturing; will divide. REASON for removal. FIREPROOF WAREHOUSE, Spring st. or Phone MA

FOR LEASE, industrial or commercial, long or short period, suitable for manufacturing, sales, contractors' headquarters, machine shop, laundry, poultry farm or any business requiring large area. Owner. 2 MAN BLDG.

VERMONT COVER

25-27, lease on lot 165x170 brick bldg. store, 2 rooms, 6-rm. modern bungalow, good bldgs. to be rented for good, Ground floor. GL. 6256.

Household Goods at Auction

AUCTION 10 a.m. 1 P.M. 2 P.M. 7 P.M. 1 mile S. of Jefferson, 1 mile E. of Vermont ave. Large, high grade and exceptional assortment of household furniture, consisting of living room suites, davenports, occasional chairs, rockers, tables, lamps, bedroom suites, beds, springs, mattresses, bedding, dressers, chiffoniers, vanities, dining room suites, buffets, tables, chairs, kitchen cabinets, tables, chairs, rockers, linoleum, rugs, carpets, mirrors, pictures, radio, phonographs, clocks, vases, silverware, dishes, cooking utensils, garden tools, etc. Everything must be sold. Positively no reserve. Sale rain or shine. Don't miss this sale. Come early, come often. Sale conducted by Wells R. Fargo & Co.

1219 N

AUCTION STUDIO 1219 N. Vermont Ave. Phone NO. 1 E

Large consignment of furniture and household goods will be sold at our salesroom. Apply 127 EXCHANGE BLDG. TU.

H. B. STACY

AUCTIONEER

SUITE OF 2 OR 3 OFFICES LAUGHLIN BLDG. Reasonable. Immediate

FRONT loft. Forester Bldg. Broadway. Excellent for wear. Apply ROOM 1

FOR RENT—Desk space, chair, office outfits, ready for purchase. 211 W. 3rd.

FURNISHED DESK $7.50 per mo. Nat. Bldg., 530 Cit. Nat.

OFFICES, single, small & large. 811 PANTAGES BLDG.

OFFICES of large suites. BLDG. 3rd floor. Spring

DESK space, $7.50 per month. 1002 S. HILL ST.

DESK space, small room, $5 up mo. 1423 COURT

DESK space in very large HILL. VA. 1800.

DESK in exchange for Part time. 428 DOUGLAS

DESKS, mail address and ground floor office. 317 S. Broadway.

GROCERY for sale, cheap rent. 1479 CORNE

FURNITURE—HOUSEHOLD GOODS—Wanted

WANTED—FOR CASH, FURNITURE AND HOME FURNISHINGS IN ANY QUANTITY, UP TO $50,000. ALSO Antiques, art pieces, oriental and domestic rugs, silverware, draperies, musical instruments, etc. WE ALSO SELL ON COMMISSION AT AUCTION AND ADVANCE CASH ON CONSIGNMENTS. H. F. BALL CO., 162 W. Pico st., WE. 6264.

WANTED—FURNITURE AND FURNISHINGS of the highest grade for cash. Will buy a single piece or the entire contents of a mansion, including oriental rugs, grand piano, period furnishings, bric-a-brac, fine linens, sterling silver, etc. Ph. TRinity 2951. LEWIS S. HART

GIVE US THE PRIVILEGE OF FIGURING ON YOUR USED FURN., AND HAVE THE OPPORTUNITY TO GET MORE MONEY FOR IT. Call HUmboldt 6149. EVE. & SUNDAY, AN. 8053.

YOU want to sell your furniture. We want to buy. We pay cash at top market prices, and take it away—no trouble to you. COL. C. CALHOUN & CO., Auctioneer. Inc. AXridge 3589.

THE SOUTHWEST AUCTION HOUSE IS PAYING MORE FOR USED FURNITURE THAN ANYONE ELSE IN THE CITY TO BE CONVINCED CALL HU. 6298. SUN. & EVE. CALL UN. 2081.

SPOT cash, highest prices for furniture, rugs, linens, etc., Any amount is being paid by the SECURITY AUCTION HOUSE. Convince yourself. Phone HU. 3143.

WE MUST HAVE FURNITURE— We are new. We pay highest cash prices for any amount. Also have apt. house and office furniture. Call HUmbolt 1423.

WANT sanitary or box couch, easy chair, typewriter desk, old books, history, novels, etc.; cheap cash, elderly man. Box C, 2117 E. 1ST ST.

WANTED, Oriental rugs. Top prices paid. Markwell & Co., 202 Citizens' Nat. Bank. VA. 8092. TU.

MUST have used furniture at once. Will pay more than local dealers. All cash any amt. To be convinced. Call 52261, any time.

USED household office furn., highest cash prices paid or will trade. Pacific Furniture Co., 222 E. 7th st. TR. 8459

THE Great Western Auction House will pay you cash for your furn. & rugs, any amt. WE. 8671.

PRIVATELY, complete furnishings of a Windsor So., Hollywood or Hancock Park home. Cash. GR. 7249.

THE ABELL buyers pay more cash for furn., musical instr., any quantity or quality. 702 S. 3029

$ RMS., FURN. COMP., FOR CASH WILL RENT BUNG. OR FLAT IF SUITABLE LOC. WE. 5491.

FURNITURE bought & removed at your convenience, pay more. PACIFIC AUCTION HOUSE, HU. 4017

WILL give you highest cash price for your furniture and furnishings, in any quantity. Call SMITH. GR. 7729

FURN. rugs, pianos, bedding, dishes, etc. Cash. 746765. 1919 W. Adams.

BEFORE you sell your furn. call us. We will appraise it free. HU. 8727.

AM. FURN. BUNG. COURT. NEED FUR., RUGS & LINEN. HU. 0198.

CALL DE. 4160. Party wishes 1 to $5 rms. Furn., rugs, etc. for cash.

CALL Angelus 47705, need rugs, furn., linen, etc. cash. Eco dealers.

I AM furnishing 6-unit court, will consider single pcs. MA. 6188.

CALL DU. 9416. Will buy your furniture.

PARTY desires to purchase comp. furnishings of a priv. home. TR. 7296.

IN selling your furn. it will pay you to call WARD, Auct. AX. 5789.

PHONE AX. 2848. FOR CASH BUYER USED FURN. CALL TH. 9684. I need rugs, furn. and bedding. Cash, no dealers.

FURNITURE WANTED, ANY AMT. HIGHEST PRICES PAID. WE. 2601

CALL, 762464, want furn., rugs, linens for apt. Sat. pcs. Mrs. Bloom.

WE need furniture, linen, etc. Any amount for cash. MA. 1990.

I MUST have furniture, call me first DAVIS. Phone HU. 4203.

CALL WE. 6571. Will buy your furniture and linens. High prices.

MUSICAL INSTRUMENTS—For Sale and Exchange

½ DOZEN used pianos marked with special prices which will appeal to you. Pianos that will meet your every requirement. Steinway, Chickering, Lyon & Healy, Walters, Cable & Sons, Behning. Priced at $129.50 and up. Terms to suit you. MAY CO. Music Section, 4th Floor.

GO TO HELEN FOR PIANOS. Hundreds on sale. Uprights, $18 up. Players, $75 up. Baby grands, $149 up. Terms easiest in town. LINCOLN PIANO STORAGE CO., 800 S. Spring st. Take E. W. or Z. car, off at Alpine, 1 block east. Warehouse open 9 to 6. Phone ME. 1441.

WE must move 'em. All used. Steinway, $598. Chickering, $295. Another Chickering, $162. Knabe, $289. Kimball, $291. Terms as low as $5 and $10 per mo. 577 W. 7TH ST., near Figueroa. Open eves.

$277.50 BUYS a real player piano of well-known make, plain Colonial mahogany case. Slightly used—it is like new. Bargains such as this go quickly. Terms to suit. MAY CO., Music Section, 4th floor.

BABY grand pianos sacrificed, reduced $225, $250, $275, $295, $350, $10 delivers to your home, long time to pay balance, like rent. Many highest grade makes included; $25 W. 7TH ST., nr. Figueroa. Open eves.

CLOSING OUT BARGAINS. USED DUO-ART PL. $450. STERLING, $125. APOLLO ELEC., $425. KIMBALL, $195. Locke's EXCHANGE 1037 S. Broadway.

WEBER UPRIGHT (Used) but in splendid condition. $375, easy terms. WURLITZER, 314 S. Broadway. FA. 4640. Open evenings.

STEINWAY GRAND (Used) but in very fine condition. $595. Easy terms. WURLITZER, 314 S. Broadway. FA. 4640. Open evenings.

FRANKLYN AMPICO Upright (used,) but in very good condition. $495. Easy terms. WURLITZER, 314 S. Broadway. FA. 4640. Open eves.

CHICKERING GRAND (Used) but in excellent condition. $645. Easy terms. WURLITZER, 314 S. Broadway. FA. 4640. Open evenings.

STEINWAY GRAND (Used) but in very fine condition. $595. Easy terms. WURLITZER, 314 S. Broadway. FA. 4640. Open evenings.

FRANKLYN AMPICO Upright (used,) but in very good condition. $495. Easy terms. WURLITZER, 314 S. Broadway. FA. 4640. Open eves.

A. B. CHASE grand used piano, $750. Tms. PLATT, 620 S. Bdy. Op. eve.

HALLET-Davis piano, used $125. Pay $1 wk. PLATT, 620 S. Bdy. Op. eve.

PLAYER PIANO, rolls & bench, $2 wk. 110 S. SPRING.

BRUNSWICK, Sonora, Victrola. Consoles $55 each, records, 437 S. Hill

VIOLIN, fine old hand-made violin. Terms. Disable musician. HU. 7015.

STEINWAY practice piano. $195. Pay $5 per mo. DANZ. 105 N. Spring.

EDISON, Brunswick, Victrola upright, $8 per mo. $25 down. 437 S. Hill.

BEAUTIFUL player, like new, $250. Priv. party. 2511 W. 18T ST.

KNABE little used piano, $296. Terms. PLATT, 620 S. Broadway. Open eves

Chickering baby grand piano. Mrs. Ford's piano. Music Storage. 437 S. Hill.

PLAYER piano, used, $195, $5 rolls, cost $800. Storage, 437 S. Hill.

WEBER 88-note player, $175, pay $5 mo. Music Storage, 437 S. Hill. Open eves.

STEINWAY piano, bung. size, used. $275. Music Storage, 437 S. Hill.

CHICKERING grand piano, nice tone, $275. Pay $1 wk. DANZ. 105 N. Spring. Open eves.

CHICKERING grand piano. Leaving. Sacrifice. $300. DU. 1442. Eve. GL. 4225.

PIANO for sale, cab. grand. 1078½ W. 38TH ST. Home 6-7 p.m.

MUSICAL INSTRUMENTS—Wanted

WANTED—Kranz or Chickering Ampico player piano, must be late model and 1st-class condition. Will pay spot cash. Must be cheap. ROOM 24, MASONIC TEMPLE HOTEL.

I WILL PAY FROM $100 TO $1000 SPOT CASH FOR YOUR PIANO PHONE MISS NEWMAN. TU. 3129

WILL store baby grand piano, will give free lessons. Phone 6911-5811, 4171 CROMWELL ST.

WILL care for baby grand piano for storage in private home, may purchase. BE. 7269.

PAY cash for cheap radio for used piano or grand. Phone VA. 0258.

RADIO, WIRELESS APPARATUS For Sale, Ex., Etc.

RADIOS—

AFTER-

INVENTORY SALE

Of standard radios from $25 up. Convenient purchase terms.

BIRKEL MUSIC CO., 446-448 S. Broadway.

REAL radio bargain. See it. Quantity limited. Radio cash. Pittsburg buys Ware 5-tube neutrodyne, $91.50 complete with all batteries, 5 tubes delivered. Installed in your home and you attach the aerial. MAY CO., Music Section, 4th Floor.

REFLEX 2-tube, absolutely comp., all accessories, runs on light socket, $37.50. Terms 2602 W. 54TH. N.W. cor. 4th ave. VE. 4194. Sunday, 10 a.m. to 7:30 p.m.

SHELDON price-making radio of America equal to bring in Pittsburgh or local speakers, any loc. or no sale. TU. 6087. FACTORY, 943 WALL.

CROSLEY 4-tube radio, guaranteed perfect condition, new accessories complete. 1078 W. 37TH ST., 1 blk. Broadway. FAber 4446. Open eves.

PH. EM. 2466 for a beautiful Art Book entitled "Around the Clock with Stewart-Warner Radio." It's free. Music Section, 4th floor.

EPIC 5-tube Airester-Kent, $60. 5-tube Freed-Eiseman, matched R.C. A. tube, $65. Cash, terms. TU. 6087

4 & 5 TUBE radios, low cost. 1h. ATTACH. 5889 for free demonstrat.

$55 RADIO FOR $40. 1409½ N. FLOWER. ME 3705.

MACHINERY, ALL KINDS—For Sale and Exchange

BALL mills, pulverisers, mixers, tanks, dryers, centrifugal baskets, air compressors, filter presses, also chemical plant equip. FEDERAL TANK CO. 2420 E. 54th. DE. 0647

MINING mach., crushers, ore cars, ball mills, air compressors, engines, pumps. CAL. EQUIP. CO., 1426 Santa Fe.

WOOD planer, 24x6, woodworker, cut-off saw, boring attachment, lathe, shaper, ½ H.P. motor. 209 E. PALM ST., Compton.

MACHINERY EXCHANGE DEPT.— Serviced Equipment 327 S. ALAMEDA ST.

CURTIS AIR COMPRESSORS CLIMAX-CUSHMAN ENGINES CONSTANT CO., 464 E. 3RD.

NEW, used and reconditioned pipe. SANTA FE PIPE & SUPPLY CO., 500 SANTA FE AVE. 6648.

MACHINE tools, woodworking, pumping, all sheet metal machinery. 403 E. 3RD ST. VA. 4646.

FOR rent, reasonable, to responsible party, complete machine welding shop. Good location. Call WH. 9302.

ELECTRIC MOTORS bought, sold, rented, repaired. NORTON & NORTON, 1375 N. Broadway CA 6464

WANTED $5000 CASH. LAND. See 3116 S. Vermont. ER. 2686.

Contract Machine Work

WE MAKE good dies and stampings, also automatic screw machine products and complete metal novelties. CRELLIN MACHINE CO., 123 Llewellyn.

MACHINERY, ALL KINDS—Wanted

WANTED—1 used 150 or 125-h.p. Return Tubular Boiler. Must be in good condition, stand inspection, working pressure at least 110 lbs. Call Main 0209. INDUSTRIAL SUPPLY CO., 245 E. Third st.

¼ HP. MOTOR, A.C. wanted. Address Z. box 219. TIMES OFFICE.

MISCELLANEOUS—For Sale

FOR SALE—Diamonds, jewelry and other personal property. Nothing but bargains. MARKWELL & CO., 202 Cit. Bk. Bldg.

1 60" OAK flat-top desk, 6 chairs, one set, typewriter table, nearly new; also 3 gas stoves and odd pieces of furniture. VAn. 2064. VAn. 9925.

FOR SALE—TWO CRYPTS in Forest Lawn Mausoleum, $100 each. Company's price $550. Phone owner, GLENDALE 2675-R.

BATTERY CHARGERS, NEW AND USED. GENERATOR, ARMATURE & C.R. CHEAP 1310 S. GRAND.

DRUG fixtures, 2 complete sets of slightly used drug fixtures. Will sell as part. 350 S. LOS ANGELES.

TOP soil for lawns & gardens, fill dirt for sale, decomposed granite for driveways. Some orders left. 2125.

GLOBE REGISTER & printed forms. Duplicate bills & invoices in one. Breedan. 620 S. San Pedro. ME. 0216

PUROX welding outfit, for sale. Palisades auto service, 720 MONTANA AVE., Santa Monica. Ph. 23616.

CUT price sale on rebuilt & used registers, scales, meat slicers. KING, 650 S. Main st. ME. 2250.

MEAT market outfit, complete, value $10000, for auto, lot; cash or what? 2191 W. 81ST. 767611.

ROOF paints, 50c gal., for shingle & paper roofs. SCOTT THE ROOFER 1226 Maple ave. WEstmore 4672.

A-1 high-grade cow fertilizer for lawns, screened, delvd. J. A. Boere, phone 49 Compton.

DOUGH BRAKE For sale, 1640 E. 26TH ST.

MISCELLANEOUS—For Sale

10x14 GARAGE BUILT OF NOVELTY SIDING 2x3 studding, guaranteed roofing $55. ERECTED ON YOUR LOT. MILLER BOX & LUMBER CO., 261 N. AVE. 18. CA. 6900.

6TH Anniversary Sale. Prices slashed. Valuable prizes given. CANE BUILDING SUPPLY CO., 9th and Maple. 9th and San Pedro, L. A. 1222 American Ave., Long Beach.

MALT SYRUP, 100% pure. Highest grade California and Oregon hops. Grape syrup, kegs, bottles, corks. We ship anywhere. Free city delivery. E. J. WESTON, 956 S. Bdwy.

WRECKING 4-story building, at 318 N. Broadway, near Temple. Will sell lumber, plumbing, windows, doors, etc., for sale, very cheap. Apply foreman on job.

BUTCHERS' SUPPLIES Refrigerators, display cases, meat blocks, cutting tables, etc. SOUTH-WESTERN BUTCHERS' SUPPLY CO., 310 E. 7TH ST.

FERTILIZER, cow, 100% pure guar., no weeds, 1 100-lb. sks. for $4.50 or $4 per ton over rd. deliv. GL. 1214

EVERYTHING FOR YOUR BUILDING, AT LOWEST PRICES. WHITING-MEAD CO., 401-23 E. 8TH.

FOR sale, 4-ft. dough trough, with legs in good shape. Will sell cheap. price. Call afternoon. 4175 W. 2ND

PILLOWS, down comforts, made & repaired. 412½ N. West'n. GL. 5309

INVALID'S wheel chairs, sale or rent. SICKERT, 1414 S. Main. PR. 8766

WASHING MACHINE BARGAINS. FACTORY REPAIR CO., 1 S. Bdwy.

MILLWOOD blocks, kindling & coal. CALIF. FEED & FUEL. WE. 1262.

INVALID chairs, sale or rent. PROF. SUP. CO., 409 S. Hill. TU. 1245.

7 A. HOFFMAN press. Delivery car, counters, etc., many. Quick. DE. 5257

Fertilizer, cow, screen, 8 lbs, sacks, $5 del. Acme Fertilizer Co. UN. 2182.

Office and Store Equipment

TEN OFFICES OF OAK AND MAHOGANY FURNITURE CONSISTING OF ROLL-TOP AND FLAT-TOP DESKS, ALL SIZES; DESK, WRITER DESKS, TABLES, CHAIRS AND OFFICE ACCESSORIES AT ONE-THIRD TO ONE-HALF LOWEST PRICES. 321 I. W. HELLMAN BLDG. 124 W. 4TH ST.

STORE FIXTURE BARGAINS Overstock and discontinued trades in goods. Large selection of all kinds of store and restaurant fixtures, such as: fountains, showcases and wall cases. Priced to move. Easy terms. Western Showcase & Fixture Co., $15-$19 S. 9th st. Phone MA. 4411.

SHOWCASES, ice cases, cigar cases, scales, registers, iceboxes, counters, meat cases, pans, slicer tables, range, stove, dishes, etc. Bought, sold, rented, new. Real buys. We have everything. Terms, open eves. 3605 S. MAIN.

COMPLETE OFFICE FURNITURE "LOW RENT DISTRICT" PRICES

COR. 4TH & LOS ANGELES STS.

SHOWCASES, SODA FOUNTAINS, FIXTURES, OFFICE PARTITIONS. Immense stock, priced right. Western Showcase & Fixture Co., 316-320 S. Los Angeles st. Phone MA. 9184.

EIGHT-foot cigar case, eight-foot toilet case, eight-foot candy counter, six-foot fountain, six-foot back bar, all modern, good condition. 7872 Melrose ave. HOLLYWOOD.

SHOWCASES, store, office, butchers, restaurant fix., new & used, bought, sold, exchanged. Cash or terms. PA. 6700. 1910 S. Spring. MIDWEST CO., 412 E. 9th. st. Main 4479.

STEWART gas range, four burners, two ovens. Perfect condition. Suitable for cafe, restaurant or club. JEVNE CO., 1340 S. 7th. TR. 0251.

BARGAINS in office furn., typewriters bought, sold, rented. Western Office Furniture Co., 754 S. Olive. ME. 0978.

SHOWCASES, new and used, butchers' cases, fixtures and cabinet specialties. Phone MA. 4411. Main st. AMERICAN CABINET CO. TU. 8188

BARGAINS will be found in our clearing house in office furniture, desks, chairs, safes, filing cabinets, etc. L. J. DESK CO., 848 S. Hill.

DESKS on 2ND ST. The Desk Emporium, the safe depot, office furniture exchange, moved to 211 2ND, where you'll find a big variety to choose, everything cheap.

PHONOGRAPHS and fixtures, restaurant and fountain supplies, change now for old. SILVA FIX CO., 1227 S. Hope st.

SCALES, registers, meat slicers, Steiner meat choppers, coffee mills, refrigerators, butcher supplies, MAJESTIC SCALE CO., 1015 S. Hope st.

USED FIXTURE BARGAINS Cash Registers, Scales, etc. CALIFORNIA STORE FIXTURES, 1015 S. Hope st. Phone ME. 4054.

SAFES WITH UNDERWRITERS' FIRE AND BURGLARY LABEL. SHEALY SAFE CO., 946 S. MAIN.

HIGH grade office furniture at bargain, complete; retiring from business. AN. 5718.

SAFES NEW USED STEVENS-HAMMERSLEY CO. 940 E. Grand ave. TUcker 5493.

USED FILING CABINETS & SAFES JAMESTOWN METAL PROD. CO. 1076 So. Hope st. TUcker 5464.

FOR SALE—National cash register, cost $300. Must have cash, leaving city. Call MA. 2836.

SEVERAL used safe cabinets & iron safes at 1/3 price. 948 S. FLOWER ST.

SEE us for new and 2nd-hand cases. NATIONAL SHOWCASE & FIXT. CO., 326 E. 1st st. MA. 3174.

NEW DESKS—USED HALSTEAD-VEAZEY 1326 S. Main. WE. 5285.

COMPLETE line used office furniture, PRICED RIGHT. DESK EXCHANGE, 946 S. MAIN.

DESKS, safes, file cases, chairs. FREED 914 S. Main. WE. 6106

FOR SALE—Office safe, good as new. 400 LOS ANGELES ST.

WEBER SHOW CASE Bargain, at $20. 611 S. WESTERN.

SMALL used Diebold safe, good cond. Make offer. 227 GROME BLDG.

FOR SALE, used safes, priced to sell quick. See Huston, 529 S. Spring

FOR sale, latest model 4 Corona portable typewriter. Call HE 4358.

GOOD used office rugs & carpets, 2nd st. Desk Exchange. 211 W. 2ND.

Typewriter and Supplies Adding Machines

UNDERWOODS, REMINGTONS ROYALS

35% TO 70% SAVING Terms $5 monthly if desired. All makes rebuilt. Parts $7.50. Initial rental applied if purchased. WHOLESALE TYPEWRITER CO. INC., 325 Spring Arcade Bldg. 4415.

FOR SALE Underwood typewriter $25; also Royal typewriter, $35. For rent—Any make of typewriter 1 mos., $7.50. Initial rental may be applied on purchase price. TYPEWRITER INSPECTION CO. Room 1, 327 S. Hill st.

ADDING, bkpg. mach. & typewriters bot. sold, exch. to A. Adding Mach. Co., 917½ S. Bdwy. TU. 1946.

Sewing Machines

SINGER DROPHEAD $39
WHITE DROPHEAD $26
SEWING MACHINE EXCHANGE HERRICK'S
836 S. BROADWAY. Main 4917

SINGERS, Whites and others, $5 up. Electrics, $22 up. 1781 W. Jefferson. EM. 4101. Open evenings.

WILLCOX & GIBBS electric sewing machine, like new, sacrifice. $50. 764-813.

ONE SINGER PORTABLE ELECTRIC used only one month. $65. EMPORIUM. 712 S. Grand ave.

3 MACH. Singer & White, $6, $10, $16. Dpbd., almost new. 719 E. 27th st.

Clothing, Furs, Etc.

CLOSING out samples of caracul jackets, all colors, also fox & wolf neck pieces, by fur manufacturer at 4½ price. Nat Kohn, Furrier, room 701-702 Sun Bldg., Hill and 7th.

COAT, Hudson seal, practically new; squirrel collar, full length, sacrifice. AT. 5097, after 4:30 p.m.

FOR SALE, cheap, beautiful full-length Hudson seal cape with large mink collar. Phone TU. 2155.

THE Screen Stars' Wardrobe Exch., 833 W. 7th. is the only authorized selling agency for screen star gowns

FOR sale, sacrifice, genuine long seal-skin coat trimmed black fox. A-1 condition. 5658. PI. 82495.

SACRIFICE—Must sell $550 beautiful fur coat. $400. DR. 6687

FOR SALE—New full dress suit, 37, ½ price. MA. 4176, Sta. 25.

Jewelry, Diamonds, Watches

MUST sell finest quality blue white diamond, over ¼ carat. Cost $1650. Take $75. PI. 4465.

FANCY WATCH CRYSTALS, fitted, 75c. Rm. 505, 747 S. HILL ST.

WRIST watches. Salesman's samples $10. Room 505, 747 S. HILL ST.

Antiques and Art Goods

ANTIQUE furn. by owner, very reas. No exchs. DANIEL, 1610 E. 16th st., Long Beach.

Lumber, Building Materials

CORRUGATED IRON 2c SQUARE FOOT. MYER SIMON 923 SANTA FE AVE. VA. 9103.

MISCELLANEOUS—For Sale

Lumber, Building Materials

LUMBER prices slashed, going out of business. Lumber & building material at cost while they last. Everything goes, lease, buildings & equipment for sale. HOLDRIDGE LUMBER CO., 1670 E. 20th st.

BUILT ON YOUR LOT Garage 9x14, $45.50. Other sizes in proportion. Samples at yard. HONHOLZ BROS. 424 E. Slauson. AXridge 0984.

ELECTRIC lighting fixtures, supplies, material and parts, furniture, office equipment, tools and machinery. Board of Trade stock. Must be sold immediately. 818 S. FLOWER.

Electrical Goods and Fixtures

ELECTRIC sign operated by automatic clock. HO. 0595.

Houses, Build'g—To Be Moved

MODERN 8-rm. bungalow, must have 60-ft. lot. 1648 N. WILCOX, also 2-rm. hdw. firs, etc., for rear of lot. 2784 GLENDALE BLVD.

FOR SALE—AT a bargain, old 8-room house to be moved, good heavy timbers. Apply J. FRANCIS POTTER, BR. 0169

WANTED—Miscellaneous

BOOKS BOUGHT—

BOOKS OF EVERY DESCRIPTION PURCHASED
749 S. HILL ST.
Phones—TR. 2256, TU. 3895.

AVOID THE CONGESTION OF THE TIMES TELEPHONE SWITCHBOARD BY TELEPHONING YOUR SUNDAY ADS FRIDAY OR EARLY SATURDAY. 7:30 P.M. IS CLOSING HOUR FOR ALL CLASSIFICATIONS. MEtropolitan 6700.

BOOKS BOUGHT—Complete libraries or single volumes; wanted especially sets of Book of Knowledge, Encyclopedia Britannica, and other standard sets. Buyer will call. POWNER'S BOOKSTORE, 542 S. Spring. Phone TUcker 5418.

BOOKS BOUGHT. Best cash price for all kinds of salable books. Buyer will call. ROGERS' BOOK SHOP. 622 W. 6th st. Vandike 0604.

WANTED—Desks, roll and flat, for 2 offices, also safe and filing cabinet, will pay spot cash. MR. KAHN. Metropolitan 1171.

BOOKS BOUGHT, choice & rare books wanted. Buyer calls. DAWSON'S BOOKSHOP, 627 S. Grand. TU. 3259

WANTED, office furn., safes, etc. Call FIELD, 1914 S. Main. WE. 6184.

WANTED—USED OFFICE FURNITURE. CALL DAVIS, Trinity 3224.

WANTED—Fireproof safe. Will pay cash. 1110 S. HEATHERLY BLVD.

USED tools, camp., cowboy equip. Saddles. 269 S. Los Angeles. MA. 1148.

WANTED—Spot cash for used office furniture. WE. 5285.

Clothing—Furs, Discarded

ALL HE. 3658, we will pay you cash for ladies', men's, children's discarded clothing of high quality. We take anywhere. PHILADELPHIA SHOP, 5414 Santa Monica Blvd.

MEN & LADIES USED CLOTHING furs, Tuxedos & overcoats wanted. We pay cash. We will call. LEVIN, 717 W. 6th. Main 2506.

DO you expect the highest prices for your men's used clothing? If you do, call the ONLY MISFIT CLOTHING CO., 123 W. 2ND. BR. 2259

HOLLYWOOD CLOTHING CO. PAYS HIGHER FOR USED CLOTHING. Main 2424. 1357 SUNSET BLVD.

WE PAY THE HIGHEST PRICES FOR MEN'S USED CLOTHING. WILL CALL. TU. 6312. 106 S. SPRING.

USED CLOTHING WANTED. Price no object. 124 S. Spring st. Furniture Co., 754 S. Olive. ME. 0978.

LADIES will buy good used clothing, ladies or gents'. Will call. BE. 6550.

MEN'S clothes bought, price no object. We need them. MA. 8703. 329 W. 2d

Diamonds and Jewelry

DIAMONDS

We buy diamonds and jewelry. PAY TOP PRICES. SPOT CASH. D. MILLER & CO., Room 501 Title Guarantee Bldg., Fifth and Broadway.

WILL PAY SPOT CASH. HIGHEST PRICES FOR DIAMONDS, WATCHES, JEWELRY, OLD GOLD & PLATINUM, NONE TOO LARGE OR TOO SMALL. MR. RISING, Loew's State Bldg., 7th and Bdwy.

WANTED — Diamonds, pearls, gold silverware & other valuables. Top prices paid. MARKWELL & CO., Suite 202 Citizens National Bank Bldg., 5th and Spring sts. Phone VA. 8092.

WANTED FOR CASH Diamonds and Jewelry. WEINSTEIN, 401 Title Guarantee Bldg., Fifth and Broadway.

DIAMONDS WANTED Highest cash prices paid. No delay W. H. KLEIN 713 Low State Bldg. 7th & Hope

WILL PAY MORE MONEY FOR YOUR DIAMONDS & JEWELRY SAND-DACK 611 Loew's State Bldg. 7th-Bdwy

DIAMONDS, jewelry bought, spot cash. M. Light, 708 Hellman Bldg. 7th-Spring

DIAMONDS bot, sold, exch. J. C. Ferguson, 707 Haas 7th-Bdy. TU. 9748.

TRADES—SWAPS

SWAPS—All Sorts

CLE.-R deed to 6 burial lots in beautiful Vis thalia Park. The most modern cemetery. Perpetual care. No taxes or assessments. Value $750. Want 10-piece walnut or mahogany dining-room set. Call WH. 6413, eves. WH. 6044.

WILL GIVE MY EQUITY $900 IN ORCHESTRA FOR LATE COUPE STANDARD MAKE. 1327 McCULLUM ST.

EQUITY $39,000 in 480-acre improved farm, 6 miles from Grant, Neb. for income property or vacant lot in Los Angeles. Will assume mortgages & also pay cash up to $10,000. 1094 N. WESTERN. HO. 7266.

CAN guar. to dispose of your lot, auto, house, all kinds securities, stocks, bonds, etc. Intimate. Write full particulars. MR. KERST. 3914 Oakwood.

CLEAR DEED AND TITLE TO 20 level lots on shore of large Calif ornia Lake. Trade for Julian or other stock. Address N. box 889. JAMES BRADLEY.

PHONE your want-ads to The Times. No credit arrangement necessary. Courteous, experienced ad-takers. Dial a set word, will help you with your copy if desired. MEtro. 3700.

BLACK opal stick pin, 8 karat, wonderful colors, for wardrobe trunk. Holds what? EM. 6340. 1619 3rd AVE.

LOT equity or lot accepted in exchange for $6000 equity in Hollywood income property. LOS ANGELES HOUSING CORP., Lobby, Black Bg.

EQUITY FIVE-ROOM HOUSE, HD. WOOD FLOORS, MODERN, WELL LOCATED. FOR LOT EQUITY. VAndike 6558.

4-RM. stucco, bung., new close in, will take diamond, auto, or clear lot as down payment. OWNER, OL. 1209.

WILL TRADE STAPLE MERCHANDISE, FURNITURE, ETC., FOR GOOD AUTO OR TRUCK. 304 South Los Angeles st. TU. 9185.

PENNANT ARCADE and photo gallery, 90 machines, appraised $4000, for unencumbered deed or equity. BOX 16, AVALON, CAL.

4 STEARNS TOURING, $450, CASH, TRADE OR TERMS. 1109 W. 36TH ST. WE. 5814.

CLEAR BUILDING LOT, in L. A. Cash value $1500. Want auto, diamonds, furniture, what? VA. 6876

$400—State oil lease as first payment on late model car. ADAMS, TH. 9114. 6007 Western ave.

AUTO, wanted, light

AUTOMOBILES, ETC.—Miscellaneous

Coupes for Sale

FORD COUPE, '24, $375. Guar., 30 days, bumpers, cord tires Speedometer, only $50 down. J. A. NADEAU CO., Always open. Central & Slauson. HU. 2240.

FORD cpe., '24 model, fully equipped, mech. perfect. Looks like new. Sacrifice. REX ANGLIN, INC., 3800 Sunset. Open eve. and Sundays.

FORD coupes, '24 & '25, extras. $50 DN.—30-DAY GUARANTEE. Cord & balloon tires. 1100 W. 7th.

FORD coupe, brand new, never run a mile, sac. great big llb. disc. Terms arranged. $100 down. 527 S. Flower.

FORD coupe, Ruxstell axle, late '23, mech. perf. Radio. $235. West Coast Mtrs., 1562 W. PICO.

FORD coupe '23, excellent condition. Bosch ignition, wheel lock, etc. $233. BRODER, 772 S. Vermont ave.

FORD coupe, '24. $325, new paint, Ruckstell axles. 108 W. PICO.

FORD cp., as steel $125 full price. 512 S. SAN PEDRO.

FORD coupe, balloons, good motor, $350, terms. 305 E. 7TH ST.

HUP, 1923, 3-door coupe. Good finish and tires, disteel whls. Bumpers, trunk in rear, etc. REO MOTOR CO., Used Car Dept., 422 W. 12th. Open evenings.

LINCOLN 8-CYL. COUPE, 1925— Beautifully appointed, only driven $100 miles. Cost new $5200. Our price $4000. This car is fully equipped in every way. Can be seen at WM. E. BUSH, INC. Pierce-Arrow Distributors. $200 S. Figueroa st. WE. 6415.

LINCOLN 5-PASS. COUPE '24 (late.) Beautiful Lincoln gray duco finish. Wire wheels, balloon tires, guar. MADDUX, Inc. WEstmore 1508. 1057 S. Figueroa

MAXWELL coupe, latest ser. '25 mod. Bum., ev. sat. fin. $405. Terms arr. $125 down. 507 S. FLOWER.

NASH 1924 Victoria Coupe, $695. $100 down. Long time on balance. 1924 W. 10TH ST.

OAKLAND 24, landau coupe, 3-pas. 4-wheel brakes, excellent tires, A-1 mechanically. Must sacrifice, $750. REEVE-GARTEMANN, Inc. 1137-39 S. Olive. Open eves. Sun.

PAIGE 66 coupe, 1923. A real car at only $695. $24 W. PICO.

RICKENBACKER 4 coupe, 1924. Just like new, at a very attractive price. FORUM MOTOR CO. 3707 W. Pico. EM. 1904.

RICKENBACKER coupe, 1925. Good rubber, like new. Sacrificed, $1200 under market value. WA. 1254.

ROLLIN coupe, 1924, like new, $1150, terms. 1301 S. FIGUEROA.

STAR 1925 COUPE. Just like a new car. Cheap. TRinity 4361. J. V. BALDWIN, 1417 S. Figueroa.

STEARNS COUPE BROUGHAM, '25 One of those pop lar close-coupled enclosed cars that has had excellent care. You can save $1000 on this at $1785. Lynn C. Buxton, 1635 S. Figueroa

STUDE., '24, R. 4 coupe, excel. condition, bumpers & extras, $825, tms. 1140 S. OLIVE ST. TU. 9192.

STUDEBAKER coupes, light 4 & spec. 6. Sac. Easy tms. Own. HE. 9150

Sedans for Sale

BUICK 6 SEDAN, '24. Your opportunity, new cord tires, 4-whl. brakes, bumper, runs like new. Easiest terms. W. P. HERBERT CO., 1702 S. Figueroa. WEstmore 4328

BUICK MASTER 6 sedan, '24, balloon tires, good cond., bargain. 1224 S. Figueroa. VA. 0945.

BUICK brougham sedan, late '24 model, excellent condition throughout 1329 S. Longwood ave. WH. 3282.

BUICK SEDAN, '23. $195 DOWN— "Millerized" used cars. 46th Moneta

BUICK standard 6 sedan. Fine cond. New Fisco. Extras. Terms. BE. 9177

CADILLAC V-63, '24 de luxe sedan, new duco finish, India cord tires. Guaranteed, $2750. MADDUX, Inc. WEstmore 1508. 1057 S. Figueroa.

CADILLAC SEDAN Latest model DISCOUNT 1911 W. 7TH ST.

CHANDLER 20 century sedan, '24. Could sell for new. Many extras. Fully guaranteed, a genuine buy. Easy terms. W. P. HERBERT CO., 1110 S. Flower. TRinity 1012.

CHANDLER 1923 chummy sedan. $695. $100 down, long time on bal. 1926 W. 10TH ST.

CHEV. sedanette, '23, repainted, overhauled, $75 down. VA. 2890.

CHEVROLET '22, fine shape, $50 dn. $001 Pasadena ave. GA. 4144.

CLEVELAND 6 SEDAN, '25 A smart looking job, with duco finish, new balloon tires, 4-whl. brakes, fully guar., a genuine bargain. Terms. W. P. HERBERT CO., 1702 S. Figueroa. WEstmore 4326

CLEVELAND sedan, latest series, duco finish, bumpers, motometer, every extra, sac. $685, terms arranged. $150 dn. 507 S. FLOWER.

CLEVELAND 5e Luxe sedan, '25; gone 7000 mi.; $950 dn. 760 W. 9th

DIANA DIANA New issue De Luxe sedan. Hoodye hydraulic shocks, double carburetor, triple seal motor, wind wings and cut-out. Car practically like new, owner leaving town. Must sacrifice. Down payment on liberal terms. on paper. Ph. HO. 7185.

DIANA de luxe sedan, '26. Every possible extra. Owner leaving city. Ambassador Hotel garage. DR. 7006.

DIANA sedan, sac., $800, equity for $500. Mileage 4002. 918 SO. VERMONT.

DIANA 1926 sedan, $1850, $295 dn. 2 yrs. on balance. 1526 W. 10TH ST.

DODGE '25 SPECIAL B SEDAN, looks and runs like new. $900. Terms. 1064 SO. FLOWER.

DODGE 5t SEDAN, '25, like new, repossessed, a snap at $965. 1130 S. OLIVE. VA. 4833.

DODGE sedan, 1925, almost new, gone less than 1000 miles. Repossessed $1100; terms. 1130 S. OLIVE.

DODGE sedan, '23. 5 disc wheels, A-1 motor. Must sac. BE. 9890 after 6.

ESSEX 4 cabriolet '26, new Murphy bdy., nickel radio, $1100 dn. VA. 2606.

FLINT sedan, latest model. Almost new, will sacrifice for $1450. Car in trade and balance terms. 1220 S. Figueroa. WAdsworth 0789.

FORD TUDOR, LATE MDL. $440 New bal. tires. Orig. finish. Guaranteed. $110 dn. $33 mo. Open evenings and Sundays.

DUNHAM for FORDS

Ford Dir. Used Car Dp. 1918 S. Main

FORD 4-DOOR SEDAN New cord tires, excellent finish, runs like new, a real bargain, easiest terms. W. P. HERBERT CO., 1702 S. Figueroa. WEstmore 4326

FORD sedan, Fordor, 1922, many extras, $50 dn. & drive off; no red tape, 30-day guarantee. Pearl Motor Co., Auth. Ford Dealer, 2754 Colorado Blvd., Eagle Rock. Open Sun. & eves.

FORD, SEDAN & COUPE REAL BARGAINS In good condition. Easy terms. PAIGE CO. OF SO. CALIF. 2212 S. FIGUEROA.

FORD coupes, '23, '24, perfect cond., good rubber, priced right, your own terms. 2758 WHITTIER BLVD.

FORD four-door sedan, brand new, bal. tires, Sac. $545. Terms arranged. $125 down. 507 S. Flower.

GARDNER str. 8 brougham, brand new, bumpers, disc wheels, every extra. Cost new $2475. Sac. $1695. Accept car in trade. Liberal terms arranged. $400 down. 507 S. Flower.

HUDSON brougham, brand new, 1926 series. Bumpers. Sacrifice $1495. Terms arranged, $350 down. Accept car in trade. 507 S. Flower.

HUDSON, 1926 model brougham, brand new, $200 dn. motometer, every extra, sac. $685, terms arrange. $150 dn. 507 S. FLOWER.

HUDSON '25 brougham, 4-door, two bumpers, de luxe trunk, car almost new, save some money. $24 W. Pico.

HUDSON sedan, late '25, 6000 mi. Like brand new. Every extra. Cost $2500. Sac. $1350. Tms. Owner, 53150

JEWETT '24 brougham, looks like new, new balloon tires, original finish, fully guaranteed, easy terms. PAIGE CO. OF SO. CALIF. 2212 S. FIGUEROA.

JEWETT 1925 De Luxe brougham, looks brand new, every extra, run 5300 miles, $1200 dn. WA. 2856.

JEWETT BROUGHAM, '24, $225 DN. "Millerized" Used Cars Satisfy. 46TH AND MONETA.

JORDAN 1924 BROUGHAM

$1785

"SPORT MODEL."

Finished an exquisite blue sport color with black fenders. Brand new tires all around and excellent spare. nickel bar bumpers and nickel head lights, trunk in rear and other extras. EASY TERMS. NO BROKERAGE LORD MOTOR CAR CO., 1240 S. Figueroa. TR. 1101.

JORDAN sedan, 1924, mech. perf., new tires and finish, every extra, inside and out, like new, $350 dn. Might rent. WA. 9051.

AUTOMOBILES, ETC.—Miscellaneous

Sedans for Sale

LINCOLN JUDKINS '24, 4-pass. sedan, new duco fin., India cord tires, Guar. $2250. Also one at $2850. MADDUX, Inc. WEstmore 1508. 1057 S. Figueroa

LINCOLN 7-pass. sedan, 1924; only driven 12,000 miles, has all 1925 features. Original, guaranteed. MADDUX, Inc. WEstmore 1508. 1057 S. Figueroa

LINCOLN '24, 5-pass. sedan, Marine blue lacquer paint, new rubber & guaranteed. HARMON & ATWOOD, 2144-46 W. Wash. EM. 7964.

LINCOLN, 7-pass. sedan, 1925, just like new, $2650, terms. TERRACE 6706, Pasadena.

MARMON "74" SEDAN, 1926— Like new thruout, and has new balloon tires. See this one last. Price $2500, easy terms. Lynn C. Buxton, 1635 S. Figueroa.

MAXWELL 1924 Sedan. $495. $100 down. Long time on balance. 1926 W. 10TH ST.

MAXWELL sedan, late series, looks & runs like br. new. Must sac. Terms at $125 dn. 507 S. Flower

MOON 1926 Cabriolet. $1445. $200 down. Long time on balance. 1926 W. 10TH ST.

MOON 1926 Sedan, $1395. $200 down. 2 years on balance. 1926 W. 10TH ST.

NASH sedan, advanced 6, new, never been licensed. Will sell at discount. Call TH. 0311.

OAKLAND 6 de luxe 26 model, new car, guar., fully equip. Sacrifice. MR. SURAVITZ, TR. 1491.

OVERLAND 6 sedan, 1926 5-cyl. Only run 3500 miles. Will give new-car guar. $1095. Terms & trade 1045 S. Figueroa. WEst. 1591.

OVERLAND 1923 sedan, in good condition, price $300 cash. EMpire 7058

PACKARD twin six limousine, 7-pass. A beautiful car in wonderful shape. Driven 44,000 miles. Priced to sell on sight, $1000. See car at 1717 S. NORMANDIE.

PACKARD straight 8 sedan, 5-pass., like brand new, in every respect. Exceptional liberal discount. Arnold's, 10th at Olive. TR. 6083.

REO 1928 SEDAN Good tires and upholstering, car in wonderful condition. Easy terms. REO MOTOR CO., Used Car Dept. 422 W. 12th. Open Evenings.

REO late '25 sedan. Cannot be told from new. $34 W. PICO.

ROAMER, 1923, SPECIAL SEDAN—

COST NEW, $4200 OUR PRICE $795

Special custom-built body. Equipt. with every conceivable extra, wire wheels, good tires, excellent finish, and upholstering. Absolutely mechanically. An exceptional buy. Terms. PAUL G. HOFFMAN, Inc. 1250 S. Figueroa. TRin. 4361.

ROLLIN sedan, '24, in perfect cond. Guaranteed $850. Terms. SLAUGHTER MOTORS, 1201 S. Figueroa.

STAR sedan, early '24, good shape, $325, terms. 1130 S. Figueroa.

STEARNS SEDAN, 1924 Refinished in Biege Brown Duco, has elegant tires and is in the pink of mechanical condition, at less than half of original price. $1195, easy terms. Lynn C. Buxton, 1635 S. Figueroa.

STUDE '25 spec. 6 brougham, new lacquer finish, tires, mech. O.K. See this one. $1150. HARMON & ATWOOD, 2144-46 W. Wash. EM. 7964.

STUDEBAKER SEDAN, LATE. New duco finish, pract. new cord tires, snubbers, bumpers, motor overhauled, $495, terms. W. P. HERBERT CO. 1110 S. Flower. TRinity 1012.

STUDEBAKER 1924 sedan. Low payment down. Balance $44.16 per mo HOWARD AUTOMOBILE CO., 1367 S. Figueroa. WE. 5012.

STUDEBAKER 1924, run 6000 mi. Sell for balance due on contract. 5731 SUNSET.

STUDE. sedan, '24, new Duro, new tires, extras. $150 dn. VA. 2890.

WILLS ST. CLAIRE 1924 Brougham. $1495; $325 down, 2 yrs. to pay. 1926 W. 10TH ST.

WILLYS-Knight 5-pass. sedan, de luxe mod. Orig. finish. Bumpers. Can't be told from new. Easy tms. Terms arr. $285 dn. 507 S. Flower.

WILLYS-KNIGHT sedan, one month old, 6-cyl., a new car at a big reduction. Am forced to sell. Private owner. 3967 SO. HILL.

WILLYS-Knight sedan, nearly new. Owner leaving for Europe. Must sell. TR. 0782.

1922 WILLS ST. CLAIRE, 5-passenger sedan, a guaranteed automobile that cost over $3000 new, that we will sacrifice at $495. W. E. BUSH, INC. 2200 S. FIGUEROA. WE. 6415.

1922 WILLS ST. CLAIRE, 7-passenger sedan, a guaranteed automobile that cost over $3000 new, that we will sacrifice at $595. W. E. BUSH, Inc. 2200 S. FIGUEROA. WE. 6415.

$18,000 SEDAN like new, for sale for $10000. One-half down. Call GR. 3560 or HE. 2191.

1924 CHANDLER sedan, like new, $250 down. 1154 SO. OLIVE.

Coaches For Sale

ESSEX COACH, 1925. Good paint and rubber; mechanically perfect; a snap. H. L. CROCKETT, Oldest Hudson-Essex City dealer. 961 S. FLOWER.

BUICK master 6 coach, '25; like new. Priced right at $1250; terms. 1140 S. OLIVE. TU. 9192.

CHEVROLET 1925 coach, just like new, wire wheels, brand new tires, bumpers, etc. Cheap. J. V. BALDWIN, 1417 S. Figueroa.

DODGE special coach, 2 months, old, like new, sacrifice, equity for $550. OX. 6709.

ESSEX coach, 1925, like new. Many extras. Make offer. H. G. McKINNEY, 1330 S. FIGUEROA.

ESSEX coach, 1925, bumpers, balloon tires, can't tell from brand new car. Sacrifice $495. Terms arranged. $150 down. 507 SO. FLOWER.

ESSEX coach, a real bargain at our low price. Easy terms. HOWARD AUTOMOBILE CO., 1212 S. Main. WEstmore 4328.

ESSEX '25 coaches, 6 to choose from disc wheels, balloon tires, bumpers, visor, etc. $675. Terms. 909 S. Olive. TUcker 2374.

ESSEX Coaches (2.) latest model. Will sell for balance due on contract. Bargain. 1140 S. Olive. TU. 9192.

ESSEX coach, '24. $460. What good 4 cyl. car! New rubber, bmpr. Tms. Allan L. Leonard Co., 1157 S. Fig.

ESSEX COACHES, '26 MODELS Finance co. repossessions, big dis. most new, $125 dn. 1100 W. 7.

ESSEX coach, almost new, extras, $595, terms. $150 dn. 1064 SO. WILSHIRE BLVD. WA. 2271.

ESSEX coaches, '23 and '24 models. $100 down. 1154 S. OLIVE ST.

ESSEX 4, 1924, $475, easy terms. 4101 PASADENA AVE. GA. 3923.

HUDSON 1924 COACH Good paint and rubber, mech. perf. HUDSON, 1925 SPEEDSTER, balloon tires, good rubber and paint, runs like new. These cars priced for quick sale. H. L. CROCKETT, Oldest Hudson-Essex City Dealer. 961 S. Flower. Open 24 hours daily.

HUDSON 1926 model coach, almost new, snubbers, spare tire & other extras, best buy in the city. Only $1195 dn. Might rent. 1317 WILSHIRE BLVD. WA. 2271.

HUDSON coach, brand new, latest series. Bumpers, trunk, every extra. Only $695. Sac. $595. Terms arr. $250 dn. 507 S. Flower.

HUDSON, latest '25 coach, disc whls. & balloon tires, bumpers, swell shape mechanically, must sacrifice. $995, terms. 909 S. OLIVE. TU. 7192.

HUDSON COACHES, '26 MODELS. Finance co. cars. Save $450. Almost new. $200 dn. 1100 W. 7.

HUDSON COACH, '23. $495 ORIGINAL FINISH. TERMS ARR. 1049 SO. FLOWER.

MAXWELL 2-door coach, latest series 1924, bumpers, disc wheels, can't tell from brand new. Sacrifice $595. Terms arr. $150 dn. 507 S. Flower.

MOON 1925 Coach. $1295. $200 down. 2 years on balance. 1926 W. 10TH ST.

NASH 1925 COACH Special six, can hardly be told from a new car. Run very little. $995, terms. PAUL G. HOFFMAN, Inc. 1250 S. Figueroa. TRin. 4361.

OAKLAND COACH, 1925 $995. Duesenberg Agency, 2900 S. Figueroa

OLDSMOBILE coach 4, 1923. Motor in perfect condition, 4 good tires. EL. 1625 for appointment.

STUDEBAKER 1925 COACH "STANDARD SIX" Popular de luxe model, run very little and just like new; very easy terms. Open evenings. W. H. COOK, 1135 S. Olive.

OWNER will sell $600 equity in Oakland coach, driven 2500 miles, for $200. Call DU. 7452.

SACRIFICE $675 equity in new Hudson coach for $250, terms. 2300 mi. 1635 N. AVE. 54.

AUTOMOBILES, ETC.—Miscellaneous

Limousines for Sale

PIERCE-ARROW TOWN CAR Overhauled and refinished, original price was over $8000. Our price $2750. Will guarantee this one. WM. E. BUSH, Inc. 2200 S. Figueroa. WE. 6415.

PIERCE-ARROW TOWN CAR Overhauled and refinished. Original price was over $8000. Our price $2750. Will guarantee this one. WM. E. BUSH, INC. 2200 S. Figueroa. WE. 6415.

Trucks and Delivery Cars

FORD ton truck, new stake body, New wheels and new 30x5 tires. Guar. $350. $110 dn. $34 mo. Open eve. and Sun.

DUNHAM for FORDS

Ford Dir. Used Car Dp. 1918 S. Main

FORD truck, stake bdy. $145. Pneumatic tires, $45 dn. $14 mo.

DUNHAM for FORDS

Ford Dir. Used Car Dp. 1918 S. Main

PIERCE-ARROW Late '23 long wheelbase, 5-ton truck, ready to go. HAMILTON AUTO WORKS 3566 S. Park ave.

FORD truck, stake body, steel cab., 1926 model, only 6 wks. old. $100 down, bal. easy terms. Also 30-day guarantee. CASEY FROELICH, EMpire 1126. 2153 W. Wash.

REO 1923 SPEEDWAGON— Express body, car in exceptionally good condition. Easy terms. REO MOTOR CO., Used Car Dept. 422 W. 12th. Open evenings.

DUMP truck for sale, at half price, guaranteed job for six months, at $275 cash. Must be sold this day commencing Friday. J. T. TAYLOR, 1626 Long Beach ave. Ph. WE. 5898

FRANKLIN panel body truck in good shape or will trade for light delivery Ford truck. HU. 4074-W or HU. 4049.

REAL bargains in dumps & flats, all small jobs. 2329 W. 7TH. America-La France Fire Eng. Co.

GOOD USED TRUCKS MACKS and many other makes. MACK TRUCK CO., Alameda at 20

1921 MASTER truck, 2½ tons, equipped for cattle hauling. Price $1250. Easy terms. 2400 S. PARK AVE.

SEE rebuilt Moreland trucks at MORELAND SALES CORP., 2326 S. MAIN. ST. 8231.

DODGE rd. panel del. body. A peach. $145. 631 S. SAN PEDRO.

TRUCK 5-ton sell, or exchange. 4425 HUNTINGTON DR. CA. 2038.

GOOD Ford panel delivery, for $75; full price. ME. 1355. 806 Sunset.

1½-TON Mack stake body, rebuilt, new rubber, owner, sac. DR. 5293.

FORD express, '23, Guar. 30 days. $65 dn. 612 S. SAN PEDRO.

DELCO Fyr-Fyter truck from Ford Dlr., 612 S. SAN PEDRO.

Automobile Trailers

AUTO TRAILERS 2- and 4-wheel trailers, sale or rent. 1333 CENTRAL AVE.

PIKE TRAILERS, 2 OR 4 WHEELS FOR SALE OR RENT. 701 E. 7TH

1 6-TON trailer cheap. HE. 3766.

Automobiles for Exchange

WE HAVE real estate of all descriptions and the latest models of new and used cars. What have you to trade? Will consider anything of value. BE. 3039. 1800 W. PICO.

Automobiles Wanted

PAY CASH TO PRIVATE PARTY FOR BARGAIN IN LATE MODEL CAR OR EQUITY. DEALERS, CALL AT RESIDENCE, 2044 W. 43RD STREET. PHONE AXminster 3211.

WANT AUTO LATE MODEL FOR EQUITY IN SMALL GRAVE VAULT. 1227 McCULLUM ST.

WANTED, FOR CASH— Cadillacs, Lincolns, Packards, Pierce, Marmons, Buicks MADDUX, Inc. WEstmore 1508. 1057 S. Figueroa.

CARS WANTED FOR SPOT CASH OR LIBERAL TRADE. BRING YOUR AUTO TO PASHLEY, 1119 S. MAIN OPEN EVENINGS

COUPE or sedan, from private party, not over $400. Quality material cars. A. R. BLACK, Rt. No. 1, Box 266, Gardena.

$50 LATE model cars wanted for cash. Also equity. Save cash & prices. GOODMAN-O'ROURKE MOTOR CO. 1929 S. Figueroa... Ph. WE. 6102.

WANTED, for cash, late model closed car, first class in mechanical condition. J. E. WEAKLEY, 1049 Poplar ave., Fresno, Calif.

WILL pay as high as $1000 cash for late model roadster. See Mr. Wylde, 4456 SUNSET BLVD.

CARS wanted, any make or model. Cash waiting. Auto loans. 2228 S. MAIN.

WANT good car for Hollywood lot & cash. 514 BR. ARCADE BG. BR. 0651.

DODGE '25 coupe or coach, cheap. DE. 9285. 525 Maywood ave. May wd.

FORD coupe or sedan, cash, '23 or later. 2111 SUNSET. DR. 2045.

WANTED—Reo, 1923 truck. Must be a bargain. 426 COLLEGE ST.

Automobiles for Hire

TOURIST, before making arrangement to rent a car for the season get our proposition, which is much cheaper than renting. PRENDERGAST-WAGGONER, INC. 1840 W. 6th. TU. 2254. HUDSON-ESSEX DEALERS Open 24 hrs., 7 days per week.

NEW CARS DRIVE YOURSELF RATES LOW FAIR AND COURTEOUS TREATMENT. LARGEST RENTERS ON COAST. STILLWELL'S AUTO LIVERY 810 & 836 S. GRAND. TR. 1181.

FORDS, 50C PER HOUR You drive. No mileage. Also Maxwells, Studes. Ford Truck. Reo Speedwagon. THE FORD LIVERY. VA. 7824. 619 S. Flower.

PACKARD sedan, day or week. Very reasonable. Careful driver. Phone AT. 8394.

WITHOUT DRIVER, present model, closed cars. 24-hour service. Reasonable rates. 1140 W. 6TH. VA. 1384.

CLOSED car, man drive, $1.50 hr. I know Southern California. GR. 4971.

Trucks for Hire

TRUCKS for sale or rent, with or without drivers. 430 E. 7. BR. 1086

Automobile Painting

WE varnish or repaint open cars, $15 up. $35, closed cars $25 to $50; Fords $15 up. Expert workmanship. Old and reliable. DOLL 'EM UP SHOPS, 8th and Alvarado. 6151 Hollywood.

MOTORCYCLES—And Bicycles

PHONE your want-ads to The Times. No credit arrangement necessary. Courteous, experienced ad-takers, day and night, will help you with your copy if desired. MEtro. 6700.

SEND for catalog, new 1926 model Harley-Davidson, lower saddle position; 10% imprvmt., easy payments. RICH BUDELIER, 2531 S. Main st., Los Angeles.

CLEVELANDS (2) Indian (1) Nearcar (1) $40 up. 924 S. Los Angeles.

TRACTORS—Farm Implements

TRACTORS—A few used for sale at bargains. 114 N. Los Angeles.

PETS—LIVE STOCK

HORSES, MULES, CATTLE—For Sale, Exchange, Wanted

Horses and Mules

FOR RENT—Good work mules, any number you want, also complete grading outfit. Road rollers, dump wagons, graders & water wagons. Office and yard, San Fernando Road & Broadway. Phone Glendale 1230. Phone Capitol 6044.

AUCTION, retiring from business, mules and construction equipment, Wed., Jan. 20th, 10 a.m. Murphy Horse & Mule Co., 747 E. 1ST.

GENTLE saddle horse, 5 yrs. old, th' br't, 950 lbs. $50 cash. FA. 0118.

WANTED, English saddle & bridle, phone SMITH, DR. 6346.

5-YR. old FILLY, broken to ride or drive. Ph. F.O. 1058. Pasadena

POULTRY AND SUPPLIES—Pigeons, Rabbits, Bees

Poultry and Poultry Supplies

PULLETS, beauties, 300 W. L. over the molt. 10 mo. laying. Bargain 2014 E. BROADWAY, Huntington Park, DE. 3924.

RED Pul., laying, W. L. pul., 4 mo. 14260 E. SHERMAN WAY. Van Nuys.

10 000 WH. Leghorn baby chix for Jan. 28th delivery. Redwing Hatchery. 2046 E. Florence. DE. 6192

POULTRY WANTED. ALL KINDS. Will call anywhere. STAR POULTRY, 2201 Central ave. HU. 0654

450 W. L. pullets, 11 mo. M-Farland strain, laying. 224 W. 81ST.

POULTRY AND SUPPLIES—Rabbits, Hares, Etc.

200 FLEMISH, red, blue, checker, white Chinchilla, does & buck. Bred. litters, cheap. 14038 S. WESTERN

PETS AND SUPPLIES—For Sale, Exchange, Wanted

Cats

AT stud, reg. males Beautiful orange kittens for sale. Cats boarded. 1728 W. 59TH ST. TH. 1449.

Dogs

BEAUTIFUL police puppies, for sale or exchange at sacrifice. Ped. & reg. Best imp. stock, unusually strong and healthy. 1009 9TH AV. (Just off W. Jefferson.)

WARWICK KENNELS Boarding and Sales. 824 N. Prairie ave. Hawthorne. Ph. DR. 0295 or Hawthorne 58.

PEKINGESE and Bostons for sale & at stud, fee or puppy. Nodart Kennels, 937 So. Bonnie Brae. DR. 7774.

ROBERTSON FOR DOGS— Pasadena and Hollywood. Colorado 6672 and GRanite 1282.

AT STUD—Red imp. Pekingese 4 lbs. Puppies for sale. 1926 Marvin ave. 6400 blk. W. Washington.

FOLIC# pups, sacrifice $25, Saturday afternoon & Sunday. 523 W. SPRUCE AVE., Inglewood.

WIRE-haired Fox Terrier puppies. Ph. Blanche Robertson. Lankershim 414-R, or write R. L. Box 2980.

CHOW pups, red male. Phone Blanche Robertson, Lankershim 414-R, or write R. L. Box 2980.

WIRE-haired Fox Terrier puppies. Cert. Ped. Call 892908.

RED Chow Chow puppies. Finest ped. 1819 N. BERENDO. 893640.

PUPPIES, nice assortment, $5. Open eves. & Sun. 5905 Pasadena ave.

WANTED—To buy dogs and cats, cheap. BIRDLAND, 824 S. Bdwy.

IRISH SETTER puppies, thoroughbred. 1626 RIMPAU BLVD.

FOX terrier puppies, sired by "Pal." 2728 W. PICO.

WIRE fox terrier, ped.i male, pup. Reas. 5533 Romaine, nr. Western.

REAL ESTATE

HOUSES—For Sale

Miscellaneous

OPEN FOR INSPECTION 2 TO 5 DAILY 135 WESTERLY DRIVE FREMONT PLACE

Beautiful Italian home, ten rooms, 6 bedrooms, 2 tiled baths, 3 separate cabinet showers. Everything you want is here. Priced right, the number—135 Fremont Place. For information call ANNE N. THOMAS, THE FRANK MELINE CO., 3705 Wilshire Blvd. DRexel 1464.

$8500 $8500

SPANISH Stucco Near Beverly

With only $1500 cash you can secure deed to this ultra mod. Spanish stucco bung., located on La Pierre Dr., bet. Beverly Blvd. and Alden. There are 6 rms., 2 baths, tiled drbd. alcove, complete tile bath & every mod. convenience. Large lot, dbl. gar. An excellent opportunity to secure a home $2000 under value. For appt. PH. VA. 9414. Eves. WA. 1575.

NEW HANCOCK PARK HOME 526 N. LAS PALMAS AVE. DOWNSTAIRS—Handsome hall, large living-room, dining-room, breakfast room, kitchen, maid's room, with bath. UPSTAIRS, 3 large bedrooms, 2 baths, hand decorated throughout; unit heat, mahogany finish; lawn sprinkling. Shades throughout. GREATLY REDUCED PRICE. Easy terms. Open for inspection. See it today.

SPECIALIZING in the sale of homes in the residential districts in the southern part of Los Angeles, the Frank Meline Company, one of the world's largest realty firms, is in a position to serve you quickly, securing the best location at the minimum price.

THE FRANK MELINE COMPANY 705 W. Hill st. TRinity 8451.

ARTIST'S home, furn. or unfurn., unusual massive architecture, in the class with $25,000 Beverly hms. Lawn, beautiful shrubbery, spec. designed Egyptian porch, elaborate interior decoration, in exclusive residential district, large lot, double garage. No brokers, no trade. Actually worth $12,000. My price $9000. Call owner, HAMPTON, owner, Suite 704, Hotel St. Regis. Phone WAshington 1271.

BEST BUY IN HANCOCK PK. 167 S. CITRUS.

UNUSUALLY well-built 7-rm. home of individual design. Many special features. LARGE TILED ROOF PORCH with flowered patio. Sanitas and dec. walls throuout. Near 3rd car. Actual price for quick sale. HEmp. 3329.

WE are specialists in the sale of homes and industrial properties in the best residential and industrial districts in and adjacent to Los Angeles We are in a position to serve you quickly, securing the best location at the minimum price. COLONIAL FINANCE CORP. 600 Petroleum Securities Bldg. 10th & Flower. TRinity 8484.

I MUST SELL AT ONCE MY TWO-STORY STUCCO HOME FULLY FURNISHED 365 N. RIDGEWOOD PLACE Transferred east. Must lease. Home cost $16,000. Furnishings $3500. Will take $17,500 for all. Open for inspection 2 to 4 p.m. or call GL. 2056 for appointment.

ALTADENA Change of business compels owner to live in L. A. Beautiful 10-room English type home on lot 97x200. Wonderful trees and shrubbery. Priced to sell immediately at small amount down. Balance payable out of your income. Phone MR. GALE, TR. 6018.

WILSHIRE BARGAIN See $26 Commonwealth ave. Only $21,500. 8 rooms, attractive & strictly modern, 4 bedrooms, 3 baths. Lot 65x170. 3 car garage. Open daily for inspection. A. C. DEZENDORF, 859 Metropolitan Theater Bldg. TUcker 8045.

NOW READY A few more new, beautiful 5 and 6-ROOM MODERN HOMES, Spanish & English, stucco, VARIOUS PRICES EASY TERMS and monthly payments like rent from $55 up, including interest. Phone GRanite 9616 for details.

SOMETHING DIFFERENT STUDIO PLAN HOMES $6500—LOS FELIS DIST.—$9500 Dandy stucco bungalows, modern, artistic, and at the right price. Concrete street, sewer, etc., all paid. Come up today. 2305 Griffith Pk. Bl. C. ROB DODD, OL. 4165.

FOR SALE—Beautiful 7-rm. English cottage, strictly modern, 3 bedrms. Well built, 7 yrs. old. Lot 48x148 Trees, lawn, sprinkling system. Dbl. garage. Well located on corner nr. Huntington Dr. 90 min. downtown L. A. Terms. Owner, 2072 Milan ave. So. Pasadena, cor. Alhambra Rd.

READ THIS Owing to death in family, we are able to offer this beautiful 6-room bungalow buy in the Hancock Park district. You must see it to appreciate. Priced to sell quick with easy terms $24 So. La Brea. WH. 4015.

NEW BUNGALOW, CHEAP — $750 down, balance like rent. West side. Very close in; hardwood floors, tile bath, breakfast room, 2 bedrooms, beautifully decorated; heat, electric built-in kitchen, garage, fine lot. Owner on large, fine lot. See owners. Ratterree Inv. Co., 7250 W. 8th st.

FORECLOSURES offer you an opportunity to buy right. See us, we specialize on them. BUILDERS' FINANCE ASSN., 419 Laughlin Bldg., 3rd and Broadway. Vandike 2291.

10-ROOM NEW HOME. $40,000

OPEN FOR VISITORS

452 SO. LAS PALMAS AVE.

SACRIFICE sale, beautiful home, 11 rooms, 5 bdrms., double corner lot. 302 N. GRANADA, Alhambra, for $15,500, terms arranged. WESTERN MUTUAL FINANCE CO., 310 W. 6th st. Phone MEtro. 6650.

$495 DOWN— Buys a wonderful new 5-room stucco, 3 bdrms., west of Western, modern in detail, individual and priced to sell. See houses and builder at 1906 to 1940 W. 64TH PL.

EVEN IF YOU DON'T CHOOSE one of our several bargains in homes (we have them) you will at least get the truth regarding best localities and prices. LOT EQUITY COMPANY, 601 Consolidated Building.

FLINTRIDGE Beautiful home, 5-rm. stucco on 1 acre, with full bearing avocado trees, giving income of $1500. Price $24,000. ½ cash. WRIGHT, TU. 3815. UN. 7558.

SEE IF THAT HOME YOU WANT is listed with us. Call A. B. ALLISON. CALIFORNIA PROPERTIES, INC., 604 S. Western ave. WA. 1150.

$15,000, 9 R. 2-story, 4 bedrms., fur. dbl. gar. 2216 Cambridge. 748118.

HOUSES—For Sale

Miscellaneous

EXCELLENT 12-ROOM HOME 1½ BLOCKS OFF WILSHIRE

THE GREATEST BARGAIN IN SOUTHERN CALIFORNIA

BEAUTIFULLY LANDSCAPED LOT 18 70x180

We have picked this residence from a list of 400 properties as the outstanding bargain of the year.

Gorgeous center hall, very large living, dining, sun and breakfast rooms, handsome library. There are 4 wonderful master bedchambers, 3 lovely baths, 2 charming dressing-rooms and an airy sleeping porch.

Solid mahogany woodwork, the kitchen and baths are fully tiled and the heating system has 8 units.

Most beautifully arranged home in Wilshire. Lots of courteous information available to interested parties. No agents, please.

CALL MONTROSE 3178 WITH JAMES J. DONAHUE Wilshire, corner Western. DR. 4951

NEAR LOS FELIS A REAL BARGAIN $26,500. COMPLETELY FURNISHED

Nine-room Spanish stucco. Large living room, overstuffed furniture, rugs, grand piano, many shaded lamps; carved tables, paintings. Dining room is massive. Has beautiful sun room with puffed curtains, wicker furniture. Heatrola, radio, Victrola, breakfast room is painted set. Five bedchambers, two suites in mahogany. Poster beds, others in ivory. Two tiled baths, shower. The rugs are orientals and domestic. Unit furnace. Lot 83x165, artistically landscaped. 2-car garage. SHOWN BY APPOINTMENT THROUGH ANNE N. THOMAS with THE FRANK MELINE CO., 3705 Wilshire Blvd. DR. 1464.

WILSHIRE'S HANDSOMEST SPANISH BUNGALOW

Just off Wilshire Blvd. on a high, sightly location, surrounded by the smartest bungalows in the city is this home. OF TRUE SPANISH TREATMENT with heavy TILED ROOF. There is a walled-in garden containing fountain & pool. 7 LARGE ROOMS AND 3 MAGNIFICENT BATHS in COLORED TILE. Don't hesitate to investigate this home. It will exceed your fondest ideals. Priced at $15,750. It is a steal. Call Redman. CHELEW & HOIT. DR. 4286. DR. 4286. Wilshire at Harvard.

JUST FINISHED HANCOCK PARK BUNGALOW

7 rooms English type, attractive entrance hall, spacious living-room with vaulted ceiling, big dining-room, Breakfast-room, very large bedrooms, connecting with 2 tile bathrooms. Fluored gum finish, oil decorations on canvas throughout. Basement with gas furnace, built-in refrigerator, maid's bedroom, bathroom, double garage, yard set out complete. Lawn sprinkler, everything ready to move into. Open daily from 9 to 5.

613 NORTH McCADDEN PL.

SMITHER BLDG. & INV. CO., owners. 461 N. Western ave. GR. 1203.

LUCERNE BOULEVARD BARGAIN 7 ROOMS, 2 BEDROOMS. $11,500

A rare buy in the beautiful and exclusive New Windsor Square section. Only one block from car line, store, school, bank, etc. Full sized lot, very attractively landscaped. Almost new English type stucco bungalow

Los Angeles Daily Times

HOLLYWOOD—
For Sale, Ex., Wanted, To Let

3 BUNGALOW HOMES

One is a new 4-room Spanish living room, tile bath, hardwood floors, fireplace, dining room, kitchen with built-in conveniences, sleeping porch, downstairs, garage. Other is a 5-room Spanish, 1½ blocks from Hollywood Bl., convenient to school and car; beautiful garden in front and rear, fruit trees, garage. Third is a 5-room Spanish, 1½ blocks from Hollywood Bl., convenient to school and car; beautiful garden in front and rear, fruit trees, garage. Third is a 5-room Spanish, 1½ blocks from Hollywood Bl., convenient to school and car; beautiful garden in front and rear, fruit trees, garage. Any of these will be sold on terms. Both phones. Call for quick action. Open Sunday. OLympia 5420.

BUSINESS PROPERTY FOR SALE

We are offering one of the best buys in Hollywood at a price that is right. Located on a busy corner, 2 blocks north of Hollywood Bl., in the heart of the business district; a fine location for a grocery, drug store, confectionery, or any other business. Has 2 stores and 2 flats above, with 4 garages in rear, facing alley. Can be seen any time. Price $15,000, terms. Owner, 1750 N. Gower st.

BUILDERS

Spanish stucco, 5 rooms, tile bath, hardwood floors, Murphy beds, tiffany walls, fireplace, lawn, 1 block to car. Price $6250, terms. Open 1 to 5 p.m. 1578 N. Gower st.

SACRIFICE

stucco, Big living room, 2 bedrooms, 2 tile baths, hardwood floors, fireplace, garage, lawn, flowers, shrubbery; convenient to car and school. Price $7500, terms. Open 1 to 5 p.m. 1574 N. Gower st.

BUILDERS

Spanish stucco, 5 rooms, tile bath, hardwood floors, fireplace, garage, lawn, 1 block to car. Price $6250, terms. Open 1 to 5 p.m. 1578 N. Gower st.

$6500

$750 cash and balance to buy a fine 5-rm. stucco home on front lot, vicinity Santa Monica & Western absolutely a bargain. J. THOMPSON CO. Western. UN. 7020.

$6500

home, containing 11 rooms, 3 baths throughout, 2 bathrooms, large sun parlor, large basement, with furnace, garage with servant's room, all conveniently arranged, furnished or unfurnished. See it at 1164 WEST BLVD.

CANNOT BE BEAT

price, and terms, only $5800 cash, $20 mo. inc. all int. modern 5-room bungalow, tile bath & sink. Lot 50x134, all grounds, located on 73rd st., Vermont. Inquire 7432 MONTEREY.

$6500

N buys beautiful home in park. Only ½ blk. west of Vine. 2 bedrooms, garage, fireplace, hardwood floors, tile bath, sleeping porch, etc. Price $6500. Bal. $50 mo. inc. int. 1 VERMONT. LL 1-ROOM STUCCO

$500 FIRST PAYMENT

Buys a new 5-room Spanish bungalow; Large living room, 2 bedrooms, Real Mission fireplace, tile bath & sink, garage, lawn, flowers, shrubbery. Close in. Price $4250. A real snap at $4250. Inquire 1248 N. Gower st.

CHAS. HORTON & SON

6506 Hollywood Blvd. GR. 7277

FRM. SPANISH TYPE

Reduced to $11,000; 6 rooms, 2 baths, owner to leave, pay below rent. Owner, 1164 W. 38th.

FRM. 5-ROOM BUNGALOW

Fruit trees, flowers, lawn, garage. Worth $4500. Yellow car Catholic schl. 1191 W. 31ST ST.

bungalows, tile bath & sink, $4250 and $4500. Terms. 1559 N. Normandie. OWNER, GR. 5877.

DOWN—$2000

6 rooms, 2 baths, 2 car garage, newly decorated throughout, fruit trees, flowers, lawn, chicken run. Price $7500, terms. 6666 Bonsallo ave.

$500 DOWN—$2000

modern, Brine this ad to 1348 BROADWAY.

$500 DOWN

modern, near school & car. 39th St. $5250. Bal. like rent. 1348 BROADWAY.

STUCCO, MODERN

bungalow, 5 rooms, tile bath, hardwood floors throughout. MERE IS BARGAIN. SEE OWNER.

SURGICAL OPERATION

of beautiful large 5-room Western & Santa Fe bungalow. Price $4750. Terms. 1411 Guaranty Bldg. 1221 Hollywood Blvd.

$1400 cash, $30 mo. in 5-rm. new bungalow in furniture, inc. int. Price $4750. T. D. $40 sac. inc. int. 1 BERNE.

$750. CASH $750.

Hoover, 2 good car lines. 5-room bungalow, hardwood floors throughout, beautiful tile bath, built-in conveniences, fine basement with laundry tubs, etc. Let us show you this home. Price $4750. Terms. 6 PERMONT PL. Off Hoover st., 1 block south of Sunset Blvd.

SACRIFICE Beaut. all hardwood floors, oak, terms. See this home. 1410 W. 37TH ST.

DUNES on 1 lot; one 5-room, (Owner.) Address 1 TIMES OFFICE.

$7500 for 2 houses, 1 lot 50x150. Only $1500 cash. Bal. $50 mo. inc. int. 1 E. 2ND ST. OWNER.

home, 5-rm. mod., new in bath and sink, gar. Price $4750. Terms. 1 VERMONT. LL 1-ROOM

tile bath & sink, gar. Price $4250

SUBURBAN PROPERTY—
For Sale

Santa Ana

FOR SALE or exchange—New 5-room stucco bungalow at 907 Kilson Dr., Santa Ana. Value $6000. Mtg. $3000. Will take lot or trust deed for equity. G.C. HIGBIE, Owner, 412 Bank of Italy Bldg. TRinity 0544

BEACH PROPERTY—
For Sale

FIERPONT BAY

BEACH LOTS

Improved streets; careful restrictions; art jury to pass on plans; one of the most distinctive beach colonies in Southern California. Low prices, $540 and up. Easy to...ible payments. Daily trips in private cars.

Call TRinity 6451 or see THE FRANK MELINE COMPANY, 3rd floor Sun Bldg., 706 S. Hill.

PHONE your want-ads to The Times. No credit arrangement necessary. Courteous, experienced ad-takers day and night, will help you with your copy if desired. MEtro. 6700.

Manhattan Beach

SACRIFICE for quick action, equity in modern 4-room beach cottage. FURNISHED, for $1000 cash. Balance $25 monthly. Three blocks from ocean. Beautiful view. Will trade for clear lot. Address Z. box 95, TIMES OFFICE.

Lon- Beach

11-UNIT two-story stucco court, inc. nine 5-rm. and 2 single apts.; hdwd. floors, tile bath; lot 60x150, paved alley; south of Anaheim, east of American. Phone 623-248. Long Beach. Agents, don't call.

Venice and Ocean Park

$2800—Bargain. 4-room California bungalow, modern, garage, lot 50x100, close in, $1100 cash, balance $30 per month. $2300, 5-room California bungalow, lot 40x120, close in, $600 cash, bal. $30 per month. Address Z. box 43, TIMES OFFICE.

PALISADES DEL REY—Most beautiful view homesite in Palisades Del Rey for sale. Sacrifice price. Terms. JONES & IRVIN

312 N. Hawthorne Blvd. Phone Hawthorne 328.

HAWTHORNE

HARBOR PROPERTY—
For Sale

Torrance

TORRANCE, CALIFORNIA

For sale, splendid location, for business, apartment house, or court. Lot 50 feet by 140 feet, in business zone. Near three large factories, employing several hundred men; close to schools, banks, theaters, etc. Right in the trend of business development. Can be bought now for $60 per front ft.

GILBERT, HANSEN and PAGE, 1239 Post avenue.

COUNTRY PROPERTY—
For Sale

STOCK RANCH

Do you want California's best stock ranch, located between the coast highway and ocean, average rainfall 20 inches, plenty of spring water, ½ hr. drive from city & R.R. Nothing better in the State for stock at about 10.00 A. fenced and cross-fenced, 4 sets of buildings. Widow must sacrifice. A. A. POINTER, 1223 Guaranty Bldg. RE. 2647.

LAKE ELSINORE.

For Sale—21% acres, 4 blocks from business district, on paved highway at. High, sightly location, overlooking the lake and city, 10-room house, 2 baths, also sulphur water, ideal for hotel, choice home sites or health resort; elevation 1400 feet. Owner, J. A. SCOTT, box 341, Lake Elsinore, Cal.

SACRIFICE

Owner has listed with us 40 acres of 5-yr.-old budded walnuts, Rancho Puente dist., & says sell QUICK. Willing to sacrifice for quick action. This is too good for telephone information. Call and see Mr. Peacock.

ROBT. MARSH & CO., Inc. 200 MARSH-STRONG BLDG.

GENTLEMAN'S country home, 1460 A., over 900 under cultivation, beautiful oak trees, wonderful mountain streams, where trout abound. Oil has been found on this land, owner wants money to continue, will sell all or part with interest in oil rights. Worth investigating. A. A. POINTER, 1223 Guaranty Bldg. RE. 2647.

FOR SALE, 160 acres all in alfalfa, vegetables & bulbs. Going town of 6000. 2 blks. from center of town, ½ mile facing paved highway. Will sell all or half interest to right party. Ideal for small chicken or vegetable ranches. Owner, 7751 WILSHIRE BLVD. DR. 0792.

BEST 80 A. ranch in the valley, 1 mile from El Centro, 80 A. grapes, 6 A. grapefruit, 25 A. alfalfa, balance in lettuce, 8-rm. house and bath; will consider orange grove or city. A. A. POINTER, 1223 Guaranty Bldg.

33 ACRE terms, 1500 acres, rubber, banana land. Big quick money in bogs. Land adjoining sold $15 acre to Los Angeles people. Located in California. Title good. Owner, 421 W. 21ST ST.

COAST HIGHWAY FRONTAGE
1 to 5 A. tracts; 1 mile new school, conditions good; 4 mi. town of 5000; $150 to $400 per acre; 10% cash; 7% California plan. Orange Co., 312 Grant Bldg., 256 So. Broadway.

RANCH FOR SALE
1535 acs, 150 acres river bottom in alfalfa, bal. hills, located in San Joaquin Co., on highway. Easy terms. Dan N. Sleman, 1601 Spring Arcade Bldg., TUcker 2464.

MR. INVESTOR—$10 per A. buys 160 acres fine level land near Palmdale. Good water cond. Full price $2000 cash. Worth now $160 per a. Quick action necessary. $10 A. & YOUNG, 218 Union League Bldg.

SPECIALIZE IN ELSINORE, HEMET, SAN JACINTO Ranch Properties. FRUITS, WALNUTS, ALFALFA. Exclusive Bargains only. JNO. DEEGAN, $10 Stock Ex. Bldg.

SMALL acreage trought to income bearing while you watch your business. Attractive proposition. Easy terms. For particulars Address V. box 210, TIMES BRANCH.

$15 AN ACRE FOR QUICK SALE—160 A. in grain, loam soil, plenty water, on paved blvd., 25 mi. L.A. No trade. 5571 Monte Vista st. GA. 1909.

FOR SALE—10,500, A., all or part, the finest stock ranch in Cal. and we can prove it. The price is right. A. A. POINTER, 1223 Guaranty Bldg. Ph. RE. 2647.

20 TO 160 A. vegetable and cotton land, Weedpatch, Kern Co., $50 A. under market. No trade. GRAY, 920 Van Nuys Bldg. TU. 5546.

FOR SALE — SACRIFICE. $7000 equity 40-acre alfalfa ranch. Fresno Co. Bal. $4400. Want So. Cal. OWNER, 5422 Stratford Road. L.A.

FOR SALE—250 ac. irrigated dairy, sediment soil. Fine herd, near Santa Barbara on highway. H. J. BECKER, 724 W. 4th st., L. A.

BOREGO Valley farms, $50 an acre, 1-4 cash, tracts 10 acres up. BOREGO VALLEY FARMS CO., 619-621 Grant Bldg., 4th and Broadway.

BUY FOR FUTURE, selected S. Cal valley land, only $10 per acre. C. R. PRICE, 401 Van Nuys Bldg.

SOUTHERN Pacific Railroad lands, long term payments, Land Dept., 238 PACIFIC ELECTRIC BLDG.

½ SEC. ON R.R. NR. LANCASTER. $90 A. for quick turn. BE. 2686.

Bakersfield

FOR SALE—$26 acres of land, 12 miles north of Bakersfield, in the oil zone. Address box 32, OILDALE, Calif.

Florida

FLORIDA & Cal. sales & exchanges. Mr. Tiffany now in Fla. For quick returns phone TH. 4581, 3620 S. Vermont. Members L. A. Realty Board. S.W. Div. & Cal. R.E. Assn.

Imperial Valley

SACRIFICE 80-acre alfalfa ranch, Imperial near Brawley, leased $1600 year, quick sale, $165 acre. STERLING SMITH, 225 E. Bdwy., Long Beach.

IMPERIAL VALLEY FARMS
Appraisements, loans, sales rental. Care and oversight or operation.
L. J. THOMAS
Phone 41. Imperial, Calif.

Little Rock

SACRIFICE 10 acres of pears, 10% & increasing, corner paved blvd, close to business. Forced to sell. Part cash. Terms. OWNER, 6601 De Longpre.

Palm Springs

LARGE RESIDENCE sites, low prices. Pure water in Palm Springs. Most wonderful winter climate—in the world. SHERWOOD, 610 Security Bldg. TU. 3456.

Pomona

SACRIFICE—10 A., 5 apricots, Bal. vacant, facing on 2 streets; fine location for cement or concrete business and store; near two large subdivisions. $6500. For particulars address OWNER, 104 S. Normandie or phone WA. 2216.

COUNTRY PROPERTY—
For Sale

Riverside

FOR SALE—Approx. 5 acres one block north Magnolia ave. 3 blocks Arlington postoffice. 12 minutes Riverside Courthouse, half hour car service. Including $4000 improvements. 110 shares Riverside water stock. No trades. Price $10,000. Address box 246, LAGUNA BEACH, Calif.

San Fernando Valley

½ ACRES for $300 at Roscoe. Fine for poultry, city water, gas & electricity available. $25 down, balance $20 per mo. You can't buy a city lot for that. This is near boulevard and bus line. IRVINE W. BIGGAR, 609 S. Grand. TU. 6281.

SAN Fernando Valley, sacrifice sale, new modern 6 rm. house, chicken house, elec., 2½ ac. family orchard, close to P. E. car, school, stores, 1½ M. to Hollywood, property worth $12,500, sells for $10,500. H. KUBLER, San Fernando.

2-ACRE chicken ranch, modern bung., gar., gas, water, elect., right in town, one blk. store, 800 chickens, fine income, $2500, will handle. Also 2 acres grapes, small house & gar., nice, $2000 will handle. Call BROOKS, 219 W. 3rd st. VA. 1680.

SACRIFICE, 5 acres between Van Nuys and Reseda on Balboa ave., $6000. Owner will finance. 6320 Sherman Way, Van Nuys Ph. 18.

6 A., $750 PER acre, close to blvd. & car line. Terms. Make offer on this. H. B. SCHNEEMAN, 10020 San Fernando Rd., nr. Roscoe

CABINS OR CHICKENS
20 A., 1 mile of Newhall on S.P. Ry. Sc. Visit 30. Tract 2703, price $2500. Owner, Wis. 1614.

I HAVE 2 tracts of 5 acres each on Sherman Way at $800 per acre. Fine for chicken ranch. H. B. CARTER, 21604 Sherman Way.

4 ACRES, for poultry ranch $1500 per acre. What have you for down payment? OWNER, 6580 Sherman Way Van Nuys. Phone 240-J.

Yucaipa Valley

10-ACRE, very best apple orchard, full bearing, easy terms at unheard of price. Have a 3 and 5-acre level ranch with water, can sell for $375 per acre and 6% int. Some good orchards and a fine hotel building for exchange. See owner, J. L. PASSENGER, 843 S. Grand ave L. A.

MOUNTAIN, RESORT, LAKE
Free, For Sale, Exch., Wanted

TOPANGA POSTOFFICE TRACT
TOPANGA CANYON
Exclusive mountain home sites, modernistic priced, 1 acre and ½ acre each. Spring water piped to each site, good roads; 15 min. drive from the ocean, 30 min. from Santa Monica. 1 hour from Los Angeles; elevation 800 to 1200 feet; beautiful oak trees, mountain and ocean views. Drive out and spend the day. You will never regret it. Information at Log Cabin office of HARRY H. GODBER, opposite Topanga Postoffice. Tract phone Santa Monica 2595.

CUYAMACA MOUNTAINS
Beautiful tract on main highway, 4200 feet elevation, high gear all the way, bathing, boating, tennis, fishing, hunting. Lots 60x150, water, electricity, 40-foot roads. Second unit, now on sale at opening prices and get free membership in Country Club. Call, write or phone for handsome illustrated circular. KENTWOOD -IN- THE -PINES, 256 Bartlett Bldg., TR. 0597.

40 ACRES in the Santa Monica Mts., overlooking the ocean and valleys. Easy grades, 30 acres tillable. Plenty of water, 2 miles to ocean. Will make low terms on estate. A steal at $5000, $1000 cash, bal. easy. WERTZ & KILPATRICK, Fairfax & Waverly. WH. 1211.

THE GARDEN OF ALLAH
Heavily wooded mountain home sites. Spring water to each lot. $200. Three years to pay. Garden of Allah. 6464 BEVERLY BLVD., DR. 0792.

WANTED—40 to 160 A. mt. ranch within 100 mi. L. A. Must have abundance of water & trees. Suitable for 5-yr.-old budded walnuts. C. M. Wood, 5326 Virginia ave., L. A.

SELL or trade $800 equity furn. cabin. Big Bear. Inc. $100 mo. Want late model coupe. R. 2, box 451, LANKERSHIM.

EASTERN, NORTHERN PTY.
For Sale, Ex., Wanted, Etc.

For Exchange.

WILL TRADE 160 acres of good level land close to small town in Alberta, Canada for house that can be moved on to 40-foot lot. Must be good house. OWNER, 558-672.

EASTERN & NORTHERN exchanges a specialty. WATCHER CO. 615 Sun Finance Bldg.

NEW Kansas City bungalow, best location. Equity $4500. For L. A. Address Z. box 232, TIMES OFFICE.

ORE., Wash., Eastrn. properties to ex. C. COLE, 6108 S. Vmt. TH. 7036.

Wanted

EASTERN property wanted for Cash. Income. H. PAXSON, 439 W. 9th. TU. 7663.

SAN DIEGO PROPERTY—
For Sale, Ex., Wanted, Etc.

BUILDERS, ATTENTION
Entire block, 20 lots, 80x125, to alley. Located 1 blk. from San Diego Military Academy 4 blks. of new grade school. Improvements in. Price for all, $8500.

F. T. DYER & SON, Realtors, 2309 N. Verdugo. HOllv. 2443.

$25 CASH and $15 mo. buys 1¼ acres good red land, plenty water, in fast growing La Mesa section. Just east of San Diego, unsurpassed climate. Total price only $500, many other properties. Br. off. Grable-Francisco-Bleifuss Co., 805 Lissner Bldg., 524 S. Spring St.

ANOTHER 15 acres of Vista irrigation plan, cultivated, good for avocados, citrus, walnuts, early crop, 6 miles ocean, $350 per acre, quick sale, ½ cash will handle. PEACOCK, 909 E. 40th st. AD. 0182.

SAN DIEGO.
Have several splendid close-in acreage tracts ripe for subdivision, priced right. Quick action necessary. Call MR. DAYTON. TR. 6560.

GOVERNMENT LANDS—
and Relinquishments

320 A. level fine soil, San Bernardino Co. 4968 MONTE VISTA GA. 0418.

OIL PROPERTY—
Miscellaneous

WANT use of good Okell rig and room for tools, to drill shallow field L. A. county. I furnish drillers and give percentage of production or buy rig. DOLTON, 221 S. Vermont ave. WA. 1916.

KERN & SAN LUIS OBISPO COUNTIES OIL LAND
For sale or lease, land in Elkhorn, Carrizo Cuyama Valley & at Bell-a Mariopas Flats.
Phone TH. 3156.

AN undeveloped oil field right at back door of Los Angeles. Outcropping oil sands, seepages, cretaceous deposits. Chance things are good. Wonderful climate. Can be had cheap. Investigate a high-grade proposition. Address V. box 205, TIMES OFFICE.

OIL & gas lease, 50 acres, San Juan Basin, New Mexico. Proven oil district. Sacrifice cash, need money. 1206 W. 7TH ST. Ph. MA. 1422.

CHOICE structural A. New Mex. 5 yr. lease, near drilling wells. Bargain. Address S. box 553, TIMES BRANCH.

EIGHT acres in heart of Long Beach territory, now being leased; also good for industrial. Only $7000 cash C. E. RIGGS, 148 American L. B.

40-ACRE, N. Mex., state oil lease, $200. Chance to make fortune. Address V. box 139, TIMES OFFICE.

ORANGE, LEMON, WALNUT
Groves—Vineyards

For Sale

ORANGE grove; frost proof, splendidly located. Fine producer. Heavy crop on trees, 7¾ acres, $61 trees. Come see it. You will sure like it. Cash or good terms. Fred Zimmerman, Jr. S. Sierra Madre Ave., Glendora.

SAC. 12 acres full bearing walnuts. $12?8 A. Box 295, ALHAMBRA.

For Exchange.

NAVEL ORANGES AT UPLAND, 10 acres, small down payment, balance crop. 5323 MONROE ST. HO. 3760.

$50,000 GROVE. La Verne, for L. A. property. HAGERTY, TU. 3316.

Wanted

WANT orange grove, for sale or exch. HAGERTY, TU. 3316.

5 A. walnut bet. Whittier & L. A. pref. 804 E. Colorado, Pasadena.

POULTRY RANCHES—
For Sale

FOR RENT—In Fontana, 2000-capacity chicken house, 4 brooders for 2000 chicks, all implements. Address Box 4, TIMES OFFICE, San Bernardino.

CHIC RANCH, $10,500, Arcadia, mod. bung., 1 acre, 600 hens, 800 equip., family orchard, alfalfa, ideal home and income. See owner, Sunday, 405 E. GENOA ST., Arcadia. EM. 2968.

POULTRY RANCHES—
For Sale

IRRIGATED FARMS
1 to 5-acre units
Our last tract with complete water system, roads and border trees to be sold on these low terms of only
$5 CASH DOWN
$5 PER MONTH PER ACRE
now goes on the market. Hundreds have already availed themselves of this opportunity and we are fast selling out.
RICH SANDY LOAM, NO ALKALI.
Raise poultry, rabbits, pigeons, vegetables, fruits, etc. A live prosperous community tract developing. Located this side of Riverside in beautiful Santa Ana River Valley, only 45 miles from L. A., an easy 1½ hrs. drive over paved roads. COMMONWEALTH HOME BUILDERS, 727 SOUTH SPRING ST.

IT'S ALL READY

No extra expense, nothing to be added, but a complete poultry ranch for $2400 that you can't buy in most places for $5000. Easy payments too. $600 down, balance less than rent. A nifty home, garage and poultry house. Wonderful home site right in Riverside. If you have $600 your money can be buy, look into it now. No exchanges.

TRUITT and WILLIAMS
744 West 10th st., Riverside
Open Every Day.

"A FOULTRYETTE"

"Did you ever see one?" "What it is?" A close in poultry plant for 500 to 1000 birds, new 5-room stucco house, tile bath and sink, hardwood floors, fireplace, fruit, ground nuts, schools, bus and street car, 10 mi. from Times Office, in short an ideal home close in, plus an ideal poultry plant big enough to keep one person busy. Price complete $6500; drive out today and look it over. KELSEY REALTY CO., Rosemead Realtors, Amer. Valley Blvd., and Rosemead Blvd. Phone Alhambra 2426-J.

HIGH grade poultry ranch and suburban home. Everything to make a complete home and an income. Modern five-room bungalow, oak floors throughout, large garage, equipment for 750 hens, 600 young pullets and all tools go with place. This is a model place and priced right. See McMICKENS REALTY SERVICE, Duarte Road and Baldwin ave., Arcadia, Cal.

RAISE chickens on land planted to full bearing walnut trees. Want paid three hundred dollars an acre last year. Plenty cheap water for flooding green feed between trees. Only 30 minutes from Los Angeles on paved boulevards. One acre or more. Small payment down, balance in 5 years. Address R. box 466, TIMES BRANCH.

$350—5 A., also 1 A., $1650; irr. water, 800, water and electricity in street; located outside city limits of Pomona; just the place for country home or poultry ranch; also few acres improved with homes and poultry equipment; easy terms. Better look them over before they buy. G. STENSGAARD, 1880 E. Fifth ave., Pomona.

WE will sell you an acre of land, build you a new modern four-room house, poultry house for 1000 hens, garage, feed room, four brooder, feed cutter, and other equipment; furnish 2000 baby chicks and feed for one month with expert instruction, price complete $4500. Terms. VALLEY INVESTMENT CO., 208 S. Orand Blvd., San Fernando, Cal.

MODERN POULTRY RANCH
Establish your egg business where special marketing conditions bring larger returns. One and one-quarter acres, "genuine" soil, permanent water supply, small house and modern equipment for 400 layers. Feed room and range. Price, complete, $2250. $ HILL ST. Open evenings.

FOR SALE—Fine one-acre chicken ranch in Weeks' Colony, 600 five-months-old pullets just ready to lay. New modern brooder house with complete brooder equipment for 2500 baby chicks. Price $1650. Terms $750 cash, balance $45 mo. Address V. box 208, TIMES OFFICE.

FONTANA POULTRY FARMS
My orange grove will help learning. Invites you to independence for life. Houses, lots, automobiles, diamonds, trust deeds, in exchange, land in exchange, or learn of my liberal offer. Phone OXford 2238.

HIGHLY imp. acre, famous Weeks' Poultry Colony, see C. Craig, suite 320 Bartlett Bldg. L. A. or come out and look it over. 'tis a bargain. Fee owner, MAX C. FERGUSON, 20115 Strathern st., Weeks' Colony. Owenmouth, Calif.

$5 PER MONTH PER ACRE
Full bearing walnuts, deciduous, oranges, grape fruit, olives, pears.
IDEAL FOR POULTRY
Come in early and get your choice.
607 DETWILER BLDG.
412 W. 6th st. TUcker 2614.

1 TO 2 ACRES—Arcadia. Ideal for home, industry, rabbits & poultry & big shade trees. ALL city conv. Beautiful location. Attrac. price & terms. OWNER, R. Bleifuss, 524 S. Dr., east of Baldwin ave., Arcadia.

CHICKEN ranch: 600 bird unit, 2½ acres, $16000 down, balance 1% per month. Will finance. Also located the best poultry colony in Calif. Box 813, INGLEWOOD.

4 A. 5-rm. house, 2000 equip. 1000 brooder, 2000 incubators, 500 chickens, tools, etc., $12,000, $5500 cash, bal. first mtg. 1 M. N.E. cor. Center and Palm, Baldwin Park.

250 CHICKENS, 5 acres, new, 3 rms. incubator, brooder & laying houses, 900 cap. well, pump, plant, fruit, $2850, $500 cash, $20 mo. L. H. WISE, 127 N. Garfield, Alhambra.

2 ACRES on 126th st. 2 blks. W. of Vermont. 119x1(3 and 218x330, together. Gas, water & light. Make good chicken ranch. $6000. $2500 cash. Orchard, 1811 S. Ardmore.

ARADIA 2 A. poultry ranch, want clear house in city, see owner at place, 1646 5TH AVE., Sunday, or call AX. 7266.

WONDERFUL barg. in Rialto, brand new 4-rm. house, gar., every desir. chickens & rabbits, $3000, $300 dn. OWNER. 767-476.

HAVE small farms suitable for rabbits or chickens. FRANK MELINE CO., 26 N. Euclid ave, Pasadena.

MODERN FARM HOUSE, new, 5 acres, walnuts, $4250, $1250 down bal. $20 mo. Best buy in So. Cal. P.O. BOX 107, S. Pasadena. Cal

ACRE, 3 rms., bath, gar., chick. hse., fenced rm., 420 chickens, all equip., $4250. Own, must go E. Dy. 3627.

$60-HEN chicken ranch, $3350, 2½ acres, $1000 down, dead easy terms. Owner, WAY 4847 GLENDALE.

STOCK, DAIRY RANCHES—
For Sale and Exchange

LARGE DAIRY 20 ACRES

Plenty of water, good drainage and undergound sewerage, barns and equipment, covering 10 acres. Everything modern, location, 1 mile east of Riverside. This dairy can be had at real sacrifice or will trade. Market conditions good. Terms can be arranged to suit, must sell, specially suited for breeded stock. See D. STEINBERGER, 610 Merritt Bldg.

FOR SALE—1320-acre foothill ranch in Fresno county, at $25 per acre; entire ranch fenced and cross-fenced with hog-tight wire; numerous springs, water piped for stock; 500 acres under cultivation; elevation 1500 feet; lots of locust timber; seven miles from shipping point; small house, large barn. Will accept clear income for property to value of $10,000, as part payment. M. R. GIBSON, 5014 Haas Bldg. TU. 9934.

480 A. 100 mi. fm. L. A. 200-inch grav. river water right. 100 A. alfalfa, orchard, hse., bldgs., tools, stock, 40 hd. range cattle, ideal for moving picture producer's home ranch. All for what the water alone is worth. Ask for details. HUTCHISON, 709 S. W. Wash. WE. 2757.

FOR SALE—An entire valley, 600 acres, highly improved, houses and water systems, dairy, stock, vegetables. $200,000. No trades. J. C. MYKRANTZ, owner, Ramona, San Diego Co., Calif.

WANTED—A well watered and well located stock ranch either stocked or without. Have client with attractive property for exchange. Value to $250,000. Address V. box 209, TIMES OFFICE.

FOR 3-year lease, well equipped, dairy 3 miles Southwest of San Fernando corner Woodly & Plummer, equipment for 200 cows. Zelzah, Calif., Blue 1544.

REAL ESTATE—
For Sale—Miscellaneous

DON'T WAIT
UNTIL SATURDAY NIGHT TO TELEPHONE YOUR SUNDAY ADS TO THE TIMES. DO IT FRIDAY OR EARLY SATURDAY. 7:30 P.M. IS CLOSING HOUR FOR ALL CLASSIFICATIONS. MEtropolitan

ACREAGE, SUBDIVISION—
Miscellaneous

IF you wish to buy, sell or finance a subdivision, take full advantage of our 15 years' nation-wide experience and advice in all phases of subdivision operation. We offer several San Diego subdivisions now wholesale.
GUY M. RUSH & CO.
Subdivision Consultants
STORY BLDG. BRoadway 6022.

65 ACRES, FINE FOR ESTATE—Subdivision, accessible, wonderful view, beautifully wooded. Priced at $1500 per acre, value more than double. Investigate thru Mr. Dutton. HE. 2101 or WHitney 5628, evenings.

ACREAGE, SUBDIVISION—
Miscellaneous

BARGAIN—I own 200 acres of wonderful acreage located at upper end of San Fernando Valley, close to the lake, at Chatsworth. Inside L. A. city limits, with city water, and on new boulevard. My price at $750 per acre for the big bulk of it is low. Will sell in parcels of 5, 10, 25 or more acres to responsible party. Wonderful property for a country club, or for subdividing into small estates. Nothing finer to be had at any price. Come to agents. Owner, 7114 HAWTHORNE AVE., Hollywood. HEmpstead 6429.

60 ACRES ripe for subdivision, San Fernando Valley, double boulevard frontage on street car line, 2 blks. school. $1500 per acre. Call 684720.

20 A. service sta., 8-rm. house, ripe for subdividing or as blvd. $25,000, sale or consider income trade. Gray, 11601 S. MAIN.

WANTED—
Real Estate

Miscellaneous

ATTENTION—If your ranches, vacant lots, inc. property or homes are well located absolutely and you are willing to take the cash market price for them it is possible we can convert them into cash for you. Make notice. Address RANCH AGENCY, 1733 West Adams.

HAVE several pieces good income property to trade; also some vacant; list your property and you will get action.
FRED M. COX, with
W. W. MINES & CO.
1001 Stock Exch Bldg. TR. 8894.

UNION "SQUARE" REALTY
2308 S. Union Ave. Open for business. We have over 200 rental properties 15 years' courteous, honest dealing. BE. 4670. Yours faithfully, ADELIA HICKMAN.

FLORIDA LAND OWNERS
See me to buy, sell, exchange; make regular round trips. E. W. KUY KENDALL, 922 N. Ridgewood

WANT duplex or dbl. bung. Have 3 lots nr. Lankershim High School. Value $1400. Will assume. Price $12,000. MR. MARTIN, 3950 W. 6th st. DU. 1674.

IF you WANT TO SELL your property now or to-morrow, list it with me. F. H. PRESTON, 829 Chapman Bldg., 756 S. Broadway.

DO YOU WANT TO SELL NOW? WE WILL ABSOLUTELY SELL YOUR REAL ESTATE IN 10 DAYS. 726 STOCK EXCH. BLDG. VA. 4531.

I SELL your real estate, $25 advertising, no other expenses if not sold. DANGLEMONT, Auctioneer HO. 6038.

THIS is the time to sell your property. We positively can do it within 10 days. 758 S. GRAND. FA. 6465.

WANTED—Lots for my Hollywood investment. Will assume. HALLOWELL. TU. 3816.

WILL PAY CASH for apartment lots in Wilshire or Hollywood. Address Z. box 1, TIMES OFFICE.

WANT lot for cash, west or Hollywood. State price. Address Z. box 243, TIMES OFFICE.

WILL exchange elegant furnishings oriental rugs for clear lot or lots. 3022 W. 11TH ST., nr. Alvarado

$4000 CLEAR. Bung. want lot. Willice-Fairfax dis. ME. 2831.

Acreage

CHOICE small acreage tracts of from 10 acres up for subdivision purposes in or near Los Angeles. Give full particulars. Owners only. Address V. box 342, TIMES BRANCH.

Business Property

IMP. bus. frontage, up to $25,000, in northwest. Have 7-rm. for $10,000, pay $250 mo., all due 2½ years. GA. 6569 and HO. 9091.

Income Property

EXCHANGES
INCOME PROPERTIES
I have a four-family flat in one of the very best locations in Wilshire. Income over $4000. Best of tenants and will bear closest investigation. Want Wilshire or Hollywood bungalow and some cash. Prefer to deal with owner. WA. 1505.

EXCHANGES
INCOME PROPERTIES
I have new 20-room, four-family flat in very high class location. Want a good residence lot and some cash. Prefer to deal with owner. Small amount of cash required. WA. 1505.

HAVE clients with cash for bargain, business or income property See us if you want action. B. W. TYE, 416 W 8th st. TU. 4132.

$30,000—CLEAR walnuts. Want city income. Will assume. MR. VAN. 401 Story Bldg. VA. 7188

WANT flat for my Redlands grove. Price $27,000. Mtg. $4000. HAGERTY. TU. 3316.

Country and Ranch Ptv.

EXPERIENCED farm subdivision organization wants to get in touch with owners of improved or unimproved land suitable for same. Give description and location. Address Z box 233, TIMES OFFICE.

REAL ESTATE—
For Exchange

Miscellaneous

5-RM. English mod. bungalow, level lot, 50x115, ideal location, $6500. want 8-W home. 6172 York Blvd.

TWO FLAT BLDGS. WANT GROVE or clear vacant lot. Give someone a good deal. Submit. Call HO. 2316

NEW 4-rm. bungalow, garage. Want 1 or 2 acres for chickens. 6536 YORK BLVD. GA. 7617.

HAVE $100,000 worth clr high-class vacant. Want imp. bus. GR. 0669.

EASTERN or Pac. Coast property wanted in ex. for L. A. TH. 4881.

$700 EQUITY in $1600 business lot for auto. GL. 9209.

BUNG., L. A., $7500, want Riverside, Huntington, 805 E. 4th. MA. 4154

CLEAR lots near L.A. for local acreage for bus. property. GLad. 9208.

REAL ESTATE—
For Exchange

Miscellaneous

WILL TRADE
188-acre highly improved vineyard near Delano. One of the show places of the district, $65,000 free and clear. Will trade for like amount of good real estate contracts in or near Los Angeles or second trust deed. Give particulars. Address V. box 227, TIMES BRANCH.

EXCHANGE
Want a 7 or 8-room house in Hollywood, have a fine business corner in Santa Monica, will trade this property at $150 per foot if your price is right. Write giving full description of your property. WE ARE BROKERS. Mr. Smith, with THE MARION COMPANY, INC., 5613 Hollywood Blvd.
HE. 5261. HO. 4913.

13-UNIT furn. court, Hollywood. Income $780 mo., clear. Want Chicago property, 11-rm. duplex. Want So. Pasadena or Alhambra. 10-rm. house near Washington & Gramercy. Want smaller house. Business corner on Hoover near Oakwood. Frame bldg. Clear. Want 6 or 7-rm. house, Wilshire. See me for exchanges. H. H. KRAEMER, 5855 W. Pico. BE. 4949

VERY beautiful new 4 family flat, 20 rms. Very latest in design & construction. Located near Hoover & Adams, at 1024 W. 30th st. Income $280 per mon. Price $31,500. Can take good lots or residence to $4000. Reasonable trade. Owner today. LYTLE & LYTLE, architecture & bld. WH. 4513.

BEAUTIFUL acre home facing boulevard in west part of Arcadia, highly known convenience, beautiful landscape and family orchard. This is priced to sell. If you are looking for something good at the right price see this one. McMICKENS REALTY SERVICE, Duarte Road and Baldwin avenue, Arcadia, California.

200-ACRE highly improved fruit and alfalfa ranch, Montrose. Cole. Several fine well located Imperial Valley ranches. Want L. A. or San Diego city vacant or improved, might consider other locations or eastern. See MILNE for exchanges. 715 Story Bldg. TU. 1078.

1000 ACRES MISSISSIPPI LAND—$30 acres first class cotton land, 8 houses, located in Calhoun Co. 320 acres 4 miles Okeokaw Co., 5 clear. DEARDORFF, Scranton and Crawford, 8264 Santa Monica Blvd. HE. 6364.

I HAVE $150,000 worth of good equities & T.D.s. Will exchange for good clear country property, vacant or improved, Northern or Southern Cal. Quick action required. Call EM. 6895.

CLEAR house, price $18,000. Want business property, will assume. Two double bungalows, want 20-room flat bldg. See us for exchanges of all kinds. WILSHIRE REALTY CO., 8230 Sta. Monica Blvd. HE. 2262.

BETWEEN 6 and 7:30 THE TIMES TELEPHONE SWITCHBOARD IS SWAMPED WITH CALLS. TO AVOID DELAY BY TELEPHONING YOUR SUNDAY ADS FRIDAY OR EARLY SATURDAY. MEtropolitan 9700.

OUR big exchange list will be ready for distribution soon; mail to those who own property listed with us; are you on our mailing list? If you want to trade see
PHILLIPS & REAM,
747 N. Western. GL. 2181.

WANT CLEAR 2 TO 5-ACRE ranch near L. A. Have business property consisting of 4 lots, with 4-room house, 2 apts. & 4 garages, on Verdugo Rd. near San Fernando Blvd. Call MR. RUST, TU. 4362.

219 ACRES alfalfa land, Beryl, Utah. Going farms all around, water $ to ft. Price $12,600, clear. Want something in Southern California. Will assume, small amount. WA. 5393. 245 N. Rampart.

10½ ACRES oranges on Foothill Blvd. In A-1 condition and well taken care of. Trees 15 yrs. Good crop. Plenty of water. Price $22,000, clear. GLENDALE REALTY CO., 124 Garcia. 406 So. Brand, Glendale.

MODERN 6-room house in Tujunga, garage, fruit trees, fine location, price $6000, mtg. $1475, want small chicken ranch MITCHELL, TUcker 2364.

WANTED—L. A. small apt. or flats for clear lot worth $2000. Close to Main st. Lot 75x180. Price $16,400, clear. EDWARD OLSEN, 817 Com. Exch. Bldg. VA. 5248.

I CAN AND DO IT
EXCHANGES SATISFACTORILY
ACCOMPLISHED.
C. A. MASH
615 Pershing Sq. Bldg. VA. 9741.

STUCCO duplex tile roof, 6 rooms up & down, snap at $7500. $2500 cash, balance $50 mo. at 6%.
DORTON-BOYER,
808 Sun Bldg. TR. 8021.

SACRIFICE—Double bungalow, 90 ft. off Western near Adams. Will take clear lot or small payment down. Price $12,000. Incumbrance $4900. Call DR. 0292.

WE want what you have for exch. because we might have just what you want. Let us know anything you have. O. RUSSELL & CO., 600 S. Brand Blvd., Glendale. Glen. 1959

WANT duplex W. or N.W., will trade fountain pens or what have you? Western, pay some cash & assume. W. F. DYER, 3005 Realtor. 1200 W. Western. HOllv. 5145.

40 ACRES subdivision land, S. E. Iowa, joins city of 6000, $250 per acre, $50 clear. Will cut city or ranch. Calif. Owner, 11209 PRAIRIE AVE. Inglewood.

HAVE $5 to $40 A. good level San Joaquin Valley alfalfa or hardpan at $40 A. clear. Want L. A. or near country. SHULTZ, 351 W. 84. VA. 5319. DU. 6466.

PHONE your want-ads to The Times. No credit arrangement necessary. Courteous, experienced ad-takers, day and night, will help you with your copy if desired. MEtro. 6700.

$9000 EQUITY, Holly., 10-rm. dbl. $12,000 clear, 20 ac. grapes, San Joaquin, pay part, will accept Canada land, exchanges all or part & assume on local. HE. 8426.

WANT OAKLAND for bus. lot, 22nd st., $30,000. Want $12,500. Submit to owner, 663 MANDANA, Oakland, Cal.

6-ROOM house, East Los Angeles, Wash View Car on close by. Sell or trade (owner.) Motor A. Bus 35-E. San Bernardino.

FOUR $2500 lots, nr. Lankershim Blvd. $1000 against each. Submit for $4000 equity, all or A. Anderson Inv. Co., 6338 Lankershim Blvd.

2 DUPLEX. Equity $13,200. Good income. Choice property. For what? Owner, R. De Lano. OX. 2750.

11-R. residence near Western & 3rd st. Price $18,000, clear property up to $20,000. Address 241 Columbia Place.

$75,000 Hollywood income property, want clear or exchange. Submit to 967 1-4 N. Serrano, or phone GLadstone 4853.

20 A. imp. alfalfa or citr. land, nr Phoenix, Inc. $4000. Pr. $6500 clear. Want house or imp. acreage Cal Owner, 11306 Prairie ave., Inglewd

FOR EXCHANGE—Have city for country, also country for city. Exchanges all over the U. S. H. S. Meeks, 711 Guaranty Bld. GL. 2830.

21 EVEN lots clear $56,000, also other clear lots for larger deal; want income, will assume. Mr. Sanders, 608 BRYSON BLD. BR. 2154.

WANT lease & furniture to $7000 for 20 A. 2-yr.-old peaches & 20 shares stock to value $12,000. Mrs. Barkelhie, 4174 S. WESTERN.

EQUITY $2725 in $4500 dbl. frontage income res. lot to trade for late model, high class car. Owner, OX. 6328.

COUNTRY CITY EASTERN
EXCHANGE DEPARTMENT.
MERRICK & REDDICK, INC.
816-819 Security Bldg. VA. 1166

LEASE on property and bldg., netting $5000 per year payable monthly. Lease runs 5 yrs. longer. Will exch. for good ranch. M.A. 2840.

WE TRADE ANYTHING — ANY PLACE. If you want action, try a busy office. STEPHENS & CO. 1047 W. Wash. RE. 5181.

BRICK apt. bldg., new

TO LOAN—
Real Estate Improvements

8½% MONEY

Prudential Insurance Co. Plan.
We are making loans at 8½% on property in Los Angeles and immediate vicinity on the most favorable terms offered in the city.
Long time loans at low rate.

THOMAS MORTGAGE CO.
ME. 7110. 321 Van Nuys Bldg.

WE MAKE CITY HOME LOANS
ALSO IN GOOD OUTLYING DISTRICTS
For building or purchase of residences or business property on monthly payments of $50 per month, per $1000, interest and principal included; no commissions; pays out in 121 months; can be paid off at any time after one year by adding only 1% to above payment; no delay; this office has been noted for PROMPT SERVICE for 24 years. REAL ESTATE MUTUAL LOAN ASSN., 722 S. HILL.

MONEY TO LOAN
OUR OWN FUNDS
ON CITY PROPERTY
BUILDING LOANS
LOANS ON IMPROVED PROPERTY
QUICK ACTION
PACIFIC STATES SAVINGS AND MORTGAGE COMPANY
321 STOCK EXCHANGE BLDG.
639 S. SPRING. MA. 1141

IMMEDIATE BUILDING MONEY
Available to finance owner-occupied homes, double houses, apartments or business property in Los Angeles, Pasadena, Glendale, Long Beach, Santa Monica. Also LOANS on completed properties.

CLAUDE M. HARRIS & CO.
400 Spring Arcade Building

5% AND 6% MONEY
BUILDING LOANS
Our own funds. 1 mo. 2% commission. At current rates. 5% or 7%. 3 yrs. straight.

WALTER C. HARTMAN & SON
529 Van Nuys Bldg. TU. 8181.

BUILDING LOANS
OUR OWN FUNDS
FIRST MORTGAGE LOANS
$2000 TO $50,000
IMPROVED CITY PROPERTY
TRUST DEEDS PURCHASED
THE WILLIAM WILSON CO.
Over 35 Years at Same Location
618 Pershing Square Bldg. TU. 8181

QUICK
FREE APPRAISAL
PLENTY OF MONEY
for 3 years straight; first mortgage; $1500 to $15,000. We buy and sell trust deeds. Let us know your needs. Liberal commissions extend-terms offered in the city.
Long time loans at low rate.
THOMAS MORTGAGE CO.
ME. 7110. 321 Van Nuys Bldg.

AN MORTGAGE CO.
Hollywood, Ph.
Trinity 6181.

PURCHASE
S & TRUST DEEDS
FUNDS AVAILABLE
SECOND LOANS
LOAN MONEY
BROKERS DIRECT

ASONABLE RATES
S CLOSED QUICKLY
Vandike 0128.

SSEWANDER, JR. CHAS.
11. 643 S. OLIVE
OF ITALY BLDG.

N ON MORTGAGES
T DEEDS AS COLLAT-
ERAL

OWN MONEY
REAL ESTATE
SION, QUICK ACTION

LDING LOANS

C. MARBLE CO.
EXCHANGE BLDG.
SPRING
ONE Mtn. 1558.

EY TO LOAN
7%
LDING LOANS
IMPROVED PROPERTY
OWN MONEY
MPT ACTION
MORTGAGE CORP.,
UTS BLDG. MA. 8331.

MONEY WANTED—
Real Estate and Collaterals

AMERICAN MORTGAGE COMPANY
"Los Angeles' Most Successful Mortgage Co."
1049 S. Hill st. TRinity 6181.

On account of the unusual demand for our 8% FIRST MORTGAGES, may we suggest that you phone or write us for our present offerings for the amount you wish to invest.

$2500—2%. New 2-story stucco, 2-flat bldg., 3662-4 Monon st., nr. Griffith Park ave. Lot 37.5x160. Val. $5500.

$60,000—7%. New 2-story and basement, brick, 16-rm. apt. house, 1717 N. Normanie ave. nr. Franklin ave., Hollywood. Lot 60x190. Val. $137,500.

$80,000—9%. New 4-story and basement, brick, 102-rm. apt. bldg., 447 S. Catalina st. Lot 50x150 vac. $175,000.

$2700—8%. 5-rm. bung., 1746 Exposition Blvd. Lot 40x135; val. $6500.

$4000—6%. Large 8-rm. house, Compton ave. at Manchester. Lot 40x140. Val. $16,500.

$8500—2% 4-flat bldg., 1213 N. Kingsley, Dr. Lot 50x165; val. $14,000.

$7000—8% 4 large stucco stores, cor. Manhattan Pl. and 64th st. Lot 62x128, covered by bldg. Val. $17,000.

AMERICAN MORTGAGE COMPANY
1049 S. Hill St. TRinity 6181.

MONEY WANTED—
Real Estate and Collaterals

SAN DIEGO
property is offered, 1 or more lots, cash, of not less than $2,000, to associate with a party capable of the realty business in and around San Diego; valuable holdings; active; interests preferred; this is a splendid opportunity for substantial parties; full particulars and interview; box 349, TIMES

WILL PAY $300
first mortgage, 3 years, 8% interest quarterly. Mtg. on new 6-room modern bungalow, hardwood floors, tile bath & sink, Lotus built-in features, 2 blocks to school, on yellow car line. This is worth the 8% interest. Value $4500. Principal only $1000. Call 1010 SO. MAIN, Phone Tucker 3124.

$14,000 ON 1ST MTG.
for three years, 8% and 1 commission. At current rate. Value $28,000. Improved property. Will pay 8% interest on $1,000 or more per month. Address Z, box 162, TIMES OFFICE.

$18,000, 3 YEARS, 8% int., first mortgage, improved Orange county property, value $40,000. Will pay 8% interest, 4% commission. Address Z, box 162, TIMES OFFICE.

$18,000, 3 YEARS, 8% int., first mortgage, improved Orange county property, value at $40,000. Bank refs. furnished. Owner's net worth $115,000. KAISER, TR. 8067.

FOR SALE—1st mtgs. on real estate for 3 yrs. at 8%, ranging from $12000 to $16,000.
GUARDIAN INV. CORP.,
811 Van Nuys Bldg.

WANT loan of $9000 on 16-rm. stucco flat, also want $4000 T.D. for 1 year. Will pay regular bonus. BE. 9110.

OUR clients will pay 7% and 8% to list your money with us today.
SMITHER MORTGAGE CO.
451 S. Western ave. GR. 1208.

WANTED—$2500, will pay 8% & bonus on strictly mod. 5-rm. bung. & gar. S.W. Owner's home. MR. BERGY, 4706 Cimarron. VE. 2878.

WANT $30000, 3 years, 8%, pay bonus. Owner's 6-rm. stucco, just sold for $6450. Lot 43x120. 2001 W. 48TH ST. VE. 2602.

$3500 ON $12,000, unrestr., 100x110 flat, ext. or court site, 3 yr., 7%. Located 4542 W. 17TH DR. Owner on premises.

WANTED—$40000 for 1 year, will give $15,000, 1st trust deed as security. Ph. Garfield 2319 or VA. 2261.

WANTED—$16,000 1st mtg. on 45 lots near Culver City. BR. 2818 or GL. 3983.

$13,000 WANTED, 5 FLAT BLDG. CALL HOWE & SON, 3760 MONROE ST., NEAR WESTERN AVE.

$46824. T.D., 8% 36 mths. purchase money on $12,000 home, 15% dis. No brokers. VA. 1603.

WANTED, 1st mtg. from private party, will pay 7½, but no commission. Security, new 5-room stucco home. Come see property before you bother me, then call me at 2712 S. Western.

$5000 first mortgages on well located income property ranging from $5000 to $25,000 at 7% interest. Liberal discount. Come and see us. Open evenings. Security Mortgage Co., 1941 Sunset Blvd.

MONEY WANTED—
Real Estate and Collaterals

SAN DIEGO
property is offered, 1 or more lots, cash, of not less than $2,000, to associate with a party capable of the realty business in and around San Diego; valuable holdings; active; interests preferred; this is a splendid opportunity for substantial parties; full particulars and interview; box 349, TIMES

WILL PAY $300
first mortgage, 3 years, 8% interest quarterly. Mtg. on new 6-room modern bungalow, hardwood floors, tile bath & sink, Lotus built-in features, 2 blocks to school, on yellow car line. This is worth the 8% interest. Value $4500. Principal only $1000. Call 1010 SO. MAIN, Phone Tucker 3124.

$14,000 ON 1ST MTG.
for three years, 8% and 1 commission. At current rate. Value $28,000. Improved property. Will pay 8% interest on $1,000 or more per month. Address Z, box 162, TIMES OFFICE.

$18,000, 3 YEARS, 8% int., first mortgage, improved Orange county property, value at $40,000. Bank refs. furnished. Owner's net worth $115,000. KAISER, TR. 8067.

FOR SALE—1st mtgs. on real estate for 3 yrs. at 8%, ranging from $12000 to $16,000.
GUARDIAN INV. CORP.,
811 Van Nuys Bldg.

WANT loan of $9000 on 16-rm. stucco flat, also want $4000 T.D. for 1 year. Will pay regular bonus. BE. 9110.

OUR clients will pay 7% and 8% to list your money with us today.
SMITHER MORTGAGE CO.
451 S. Western ave. GR. 1208.

WANTED—$2500, will pay 8% & bonus on strictly mod. 5-rm. bung. & gar. S.W. Owner's home. MR. BERGY, 4706 Cimarron. VE. 2878.

WANT $30000, 3 years, 8%, pay bonus. Owner's 6-rm. stucco, just sold for $6450. Lot 43x120. 2001 W. 48TH ST. VE. 2602.

$3500 ON $12,000, unrestr., 100x110 flat, ext. or court site, 3 yr., 7%. Located 4542 W. 17TH DR. Owner on premises.

WANTED—$40000 for 1 year, will give $15,000, 1st trust deed as security. Ph. Garfield 2319 or VA. 2261.

WANTED—$16,000 1st mtg. on 45 lots near Culver City. BR. 2818 or GL. 3983.

$13,000 WANTED, 5 FLAT BLDG. CALL HOWE & SON, 3760 MONROE ST., NEAR WESTERN AVE.

$46824. T.D., 8% 36 mths. purchase money on $12,000 home, 15% dis. No brokers. VA. 1603.

WANTED, 1st mtg. from private party, will pay 7½, but no commission. Security, new 5-room stucco home. Come see property before you bother me, then call me at 2712 S. Western.

$5000 first mortgages on well located income property ranging from $5000 to $25,000 at 7% interest. Liberal discount. Come and see us. Open evenings. Security Mortgage Co., 1941 Sunset Blvd.

MORTGAGES—
Trust Deeds

$400 BONUS. FIRST MTG.
Will pay $400 bonus & 8% interest for $12,000 first mtg. for 3 years. Security 7-room & 2 baths English type stucco home. Located in beautiful Brentwood district on 150 Value $15,000. These are bonded building loans.
ROBT. V. KLEIN & CO., INC.
3400 W. Slauson. VE. 6111.

WANTED
TRUST DEEDS
MORTGAGES
REASONABLE PRICES
DANIELS & WESTFALL
402 Edwards & Wilcox Bldg.
TRinity 1446.

SECURITY—TIELD
These are the primary essentials of good trust deed investments. The offerings in the Wilshire & Hollywood sections will appeal to the most conservative investors. Prime trust deeds at 18 to 24% discount in amounts from $2500 to $5000.
PARLAMOUNT FINANCE CORP.
701 Lane Mtg. Bldg. TR. 8481.

IF YOU have $10,000 cash available you can make $20000 by purchasing notes secured by sales contract and deed covering cottage in Venice, appraised by bank at $20,000.

Call 1116 Rives Strong Bldg.
Vandike 7874.

$30,000 TRUST deed for, sale, gilt edge paper on choice Hollywood property worth $100,000. Good discount for quick action. Phone GR. 2181. Owner.

SEVERAL good trust deeds for sale on new well built homes in southwest in amounts of from $2500 to $5000, 5% interest, liberal discount. LOCKHART & SON, 731 H. W. Hellman Bldg. VA. 6918.

FOR SALE—6% 1st mtgs., on new property, due in 3 yrs., $1,000 to $5,000; 5% disc., $2500, 2% disc., $4000, 7% int., 4% disc. Call owner for appt. TU. 2992. 501 Stock Exchange Bldg.

FOR sale, trust deed showing unpaid bal. $2050, payable $46.78 mo., incl. 7% subject to a mtg. of $2750. Will discount $400. 4-rm. bung. Val. $5500. MR. BERGY, 4706 Cimarron. VE. 2878.

FOR SALE—TODAY—$1200 T. D. Due 18 months. 8% purchase price $12,500; mtg. $3000; ten acres with buildings, towards San Fernando. Discount 15%. ARTHUR BROWN. ME. 8731.

$600 DISCOUNT, about 30%, $2151 trust deed, new 5-rm., gar., 1st mtg. $1100, 7% 5 yrs., $1600. Owner occupies. 328 VAN NUYS BO.

WANTED MONEY
To build home on a new 5-room bungalow. Will pay 5% interest and reasonable bonus. See MR. STAIGER, 4413 Hollywood Blvd.

LIST NO. 4912.

$5000 to $45,000, 3% 1st loans by owner on new 46-room, 2-story brick apartment; pays 42% gross; 5 years to run; value $110,000; no realty; AX. 3602.

6½% loans, straight (at present) 3 yrs. with the privilege of extending the mortgage to run 13 yrs. on reversible plan; money to be used for building purposes. Inquire. We charge 2% commission. WRIGHT-BENNETT CO., 1031 Laughlin Bldg. TR. 1891.

6% MONEY
Large or small improved city loans. Insurance Bond Issues in any amount. We buy trust deeds and contracts. Over 24 years' experience. GUILBERT-SMITH ORGANIZATION, 351-2-3 Spring Arc. Bldg. TR. 8181.

WE LOAN our own money on real estate. Free appraisals, quick action, reasonable rates. Building Loans Negotiated. PRINCIPAL MTG. & SECURITIES CO., 1238 Citizens National Bk. Bldg. Phone BRoadway 1127.

I WANT to loan at once only $1000 amounts on improved, oak arrangement to suit conditions. Also $6,000 up. Will consider building loans. ROBT. A. MARR, 1031 Broadway Bldg.

$4½%, 3 YEARS STRAIGHT.
Small semi-annual payments after 1 year. Loans on residences only. Either 3 or 5 room, investigate this before buying. DOMINION MORTGAGE CO., 6440 Hollywood Blvd. HO. 4911.

LOANS to merchants, manufacturers and individuals on commercial paper. We buy conditional sales contracts secured by real estate. See us before you borrow. LOS ANGELES HERCULES FINANCE CORPORATION, 717 National City Bank Bldg.

$15,000 AT 7%
to loan in amounts of $5000 or $10,000. Call or write for particulars. 24 hour service. WINBURG REALTY CO., 8416 W. Pico. VE. 6111.

PRIVATE MONEY
On hand to loan on, bought and sold. GILCHRIST COMPANY, 729 Black Bldg. ME. 8781.

4% MONEY
to loan on residential property. GEO. W. BRADLEY, 1031 Wilshire (nr. Westlake).

WE have money to loan on 1st and 2nd mortgages anywhere. PHILLIPS & CO., 1st Nat. Bank Bldg.

MONEY in 24 HOURS. Private party has $ to loan on improved business or residence property. Low rate of interest. Liberal discount. Call 221 Byrne Bldg.

6% TO 7% city, ranch & ind. loans. Bank & Co., 320 Security Bldg. Broker, Jr.-Sr. R. Earnest, 707.

PRIVATE party has $ for 1st mtg. or T.D.'s. GR. 2181. Owner.

HAVE money for 1st mtg. & T. deeds. SKEENER & REED, 1228 W. 7th.

PRIVATE funds, 6% to 7%. Inv. 1st mtgs. & T. deeds. SHEPPARD, 261 Cit. Nat. Bk. Bldg.

PRIVATE funds, 6% to 7%. Inv. 1st mtgs. & T. deeds. Beverly & Wilshire Dist. SHEPPARD, 261 Cit. Nat. Bk. Bldg.

Industrial & Commercial Loans

LOANS to merchants, manufacturers and individuals on commercial paper. We buy conditional sales contracts, notes, trade acceptances. LOS ANGELES MERCANTILE FINANCE CORPORATION, 717 National City Bank Bldg.

Money on Salaries, Collateral

QUICK money to people steadily employed. No collateral or endorsers required. Loans $25 to $300. Call 403 HAAS BLDG. 7th & Broadway.

FURNITURE loans in 5 hrs. Mod. Fin. Plan, 526 Wilcox Bldg. VA. 6211.

Money on Diamonds, Etc.

MONEY TO LOAN
ON DIAMONDS AND JEWELRY
LOWEST RATES OF INTEREST
BUSINESS STRICTLY CONFIDENTIAL
DE TERAS
IN LOS ANGELES
AND PASADENA
6TH & HILL STS.
LADIES' ENTRANCE

DIAMONDS, JEWELRY
LIBERAL LOANS
OLDEST SAFEST PAWNBROKER
18 YEARS SAME LOCATION
Diamonds keep, bank or private. Reference: Bank of Commerce.
RUSSELL LOAN CO.
206-7 Stimson Bldg. 2nd & Broadway.

PROVIDENT LOAN ASSOCIATION
money for loan; diamonds, jewelry, lowest rates, strictest confidence. PROVIDENT LOAN ASSOCIATION, Room 402, 4th and Broadway.

CALIFORNIA COLLATERAL
LOAN ASSOCIATION
DIAMONDS, JEWELRY
Will loan more and pay more for the same than other offices. Private offices for your convenience. 6th & Hill Sts. Phone TU. 8181.

MONEY TO LOAN on diamonds, watches, jewelry. Lowest rates. Private booths. Open evenings. 747 S. Hill st. Phone TU. 8181.

MONEY TO LOAN on diamonds, jewelry and guns. Private booths. Open evenings. Lowest rates. Banks & Co., 320 Security Bldg. TU. 8181.

MONEY WANTED

$2500 each at 8% on two new 6-room stucco homes. Value $5000.

$8000 at 8% on beautiful Hollywood home, valued at $19,500.

$40000 at 8% on new Beverly Hills stucco home.

W. ROSS COMPBELL CO.,
Mortgage Loan Dept.,
712-14 S. Spring st. VA. 1177.

$60,000 WANTED on 1st mortgage on business and income property, well located, worth $150,000, which has income of $20,000 per year. ALBERT E. MOORE, TU. 3234, 1001 Financial Center Bldg.

WE offer at 8% quar. int. $4500 first lien, 2-year loan on completed 8-rm. new stucco double. West side between Wilshire and 3rd. PIONEER MORTGAGE CO., 686 S. Vermont ave.

LOAN wanted, established business with big assets will give good security for loan of $7000. Liberal reward and pay in full in 60 days. Address Z, box 162, TIMES OFFICE.

$3,000, 2 YEARS, 8% int., first mtg. on Western ave. lot, improved at $40,000. Bank refs. furnished. Owner's net worth $115,000. KAISER, TR. 8067.

WANTED—$2,000 1st mtg. on 2-flat bldg., 3662-4 Monon st., nr. Griffith Park ave. Lot 37.5x160. Val. $5500.

$60,000—7%. New 2-story and basement, brick, 16-rm. apt. house, 1717 N. Normanie ave. nr. Franklin ave., Hollywood. Lot 60x190. Val. $137,500.

$80,000—9%. New 4-story and basement, brick, 102-rm. apt. bldg., 447 S. Catalina st. Lot 50x150 vac. $175,000.

$2700—8%. 5-rm. bung., 1746 Exposition Blvd. Lot 40x135; val. $6500.

$4000—6%. Large 8-rm. house, Compton ave. at Manchester. Lot 40x140. Val. $16,500.

$8500—2% 4-flat bldg., 1213 N. Kingsley, Dr. Lot 50x165; val. $14,000.

$7000—8% 4 large stucco stores, cor. Manhattan Pl. and 64th st. Lot 62x128, covered by bldg. Val. $17,000.

AMERICAN MORTGAGE COMPANY
1049 S. Hill St. TRinity 6181.

MORTGAGES—
Trust Deeds

$400 BONUS. FIRST MTG.
Will pay $400 bonus & 8% interest for $12,000 first mtg. for 3 years. Security 7-room & 2 baths English type stucco home. Located in beautiful Brentwood district on 150 Value $15,000. These are bonded building loans.
ROBT. V. KLEIN & CO., INC.
3400 W. Slauson. VE. 6111.

WANTED
TRUST DEEDS
MORTGAGES
REASONABLE PRICES
DANIELS & WESTFALL
402 Edwards & Wilcox Bldg.
TRinity 1446.

SECURITY—TIELD
These are the primary essentials of good trust deed investments. The offerings in the Wilshire & Hollywood sections will appeal to the most conservative investors. Prime trust deeds at 18 to 24% discount in amounts from $2500 to $5000.
PARLAMOUNT FINANCE CORP.
701 Lane Mtg. Bldg. TR. 8481.

IF YOU have $10,000 cash available you can make $20000 by purchasing notes secured by sales contract and deed covering cottage in Venice, appraised by bank at $20,000.

Call 1116 Rives Strong Bldg.
Vandike 7874.

$30,000 TRUST deed for, sale, gilt edge paper on choice Hollywood property worth $100,000. Good discount for quick action. Phone GR. 2181. Owner.

SEVERAL good trust deeds for sale on new well built homes in southwest in amounts of from $2500 to $5000, 5% interest, liberal discount. LOCKHART & SON, 731 H. W. Hellman Bldg. VA. 6918.

FOR SALE—6% 1st mtgs., on new property, due in 3 yrs., $1,000 to $5,000; 5% disc., $2500, 2% disc., $4000, 7% int., 4% disc. Call owner for appt. TU. 2992. 501 Stock Exchange Bldg.

FOR sale, trust deed showing unpaid bal. $2050, payable $46.78 mo., incl. 7% subject to a mtg. of $2750. Will discount $400. 4-rm. bung. Val. $5500. MR. BERGY, 4706 Cimarron. VE. 2878.

FOR SALE—TODAY—$1200 T. D. Due 18 months. 8% purchase price $12,500; mtg. $3000; ten acres with buildings, towards San Fernando. Discount 15%. ARTHUR BROWN. ME. 8731.

$600 DISCOUNT, about 30%, $2151 trust deed, new 5-rm., gar., 1st mtg. $1100, 7% 5 yrs., $1600. Owner occupies. 328 VAN NUYS BO. TR. 4001.

QUICK ACTION guaranteed. Get our offer before sacrificing your mortgage & trust deeds.
T. B. ROOP, INC., RR. 2448.
816 National City Bank Bldg.

$6000 1st mg., positively gilt edge 8% 2 yrs. near Beverly Hills, private money, 2% brokerage, have 2 others, same rate. Same street. BUILDER, WH. 4513.

$4624. T.D., 8% 36 mths. purchase money on $12,000 home, 15% dis. No brokers. VA. 1603.

WANTED, 1st mtg. from private party, will pay 7½, but no commission. Security, new 5-room stucco home. Come see property before you bother me, then call me at 2712 S. Western.

$5000 first mortgages on well located income property ranging from $5000 to $25,000 at 7% interest. Liberal discount. Come and see us. Open evenings. Security Mortgage Company, 1941 Sunset Blvd.

MORTGAGES—
Trust Deeds

INVESTMENTS
5% discount, $5500 1st mtg., 3 yrs. 8% int. Security 9-rm. dble. stucco, & dble. gar. Well located. $4000 1st mtg., 8% int. 3 yrs., beautiful 7-rm. home, northeast section. Value $9000.
$6000 1st mtg., 7% int., 3 yrs., 6-rm. strictly mod. Lot 50x140, bet. 1st & 2nd on Arden Blvd., sold for $16,000.
15% discount. $5500 T.D., pays $125 per mo., incl. 8% int., unpaid balance all due 20 mo., subject $11,000 1st mtg. property value, $25,000.
15% discount. $2975 T.D., $40 per mo. incl. 8% int. all due Sept. 28, 1927. Subject $10000 1st mtg., security nice home on lot 40x136, southwest.
$5500 T.D. pays $200 per mo., incl. 12% int. Subject $15,000 mtg., Guarantee Co. Westlake dist. income $500 mo. Value $42,000.
WM. H. WOLFERT MTG. CO.
1017 Rives-Strong Bldg. TR. 2169.

3 PURCHASE money trust deeds, amounts $4750, $4750 & $3500. Monthly payments. All due in 3 years. Discounts to qualified buyers.
JOHN A. VAUGHAN CORP.
OX. 6148. MR. WOLFE.

FIRST mortgage $5000, due 6 months, discount, 8%; trust deed 81st N. Kern Co. land. Liberal discount. First mortgage, $1000, Compton, inside lot, discount. Trust deed, $2500, due 10 months, discount. Trust deed, $3500, due 10 months, discount.

GET my offer before selling; mortgages, trust deeds, contracts, my own funds. No escrow, no agents, commission. Call or write CHARLES O. NOURSE, 1017 Title Ins. Bldg., 6th & Spring. VA. 8857.

FOR SALE—Trust deed, showing unpaid bal. $2686, payable $40 mo., incl. 8% subject to a mtg. of $3750. Disc. $558. 6-room fine bung., val. $7200. MR. BERGY, 4706 Cimarron.

FOR SALE—$2750, 8% first mortgage on new five-room stucco bungalow at 2128 La Paloma, Alhambra. Lot 50 x135. Value $4,500.
MARINE GUARANTY CO.
818 Financial Center Bldg. BR. 4612

DISCOUNT 10% purchase money T.D. on which payments have been made for 2 yrs., payable $100 monthly; unpaid bal., $6000. Private party only. TU. 3025.

25% DISCOUNT $7000 T.D. BEVERLY HOME WORTH $24,000, NEAR WILSHIRE. THIS IS BUILDERS' PAPER. PHONE VINCENT. HU. 4066.

WE have clients who want good mortgages and trust deeds. Advise us what you have for sale. ALBERT E. MOORE, TU. 3234, 1001 Financial Center Bldg.

HAVE several small Trust Deeds, well secured, also lots, will exchange for income property or chicken ranch. MR. BERGY, 4707 I. W. Hellman Bldg. TR. 6996.

$12500 T.D., paying $30 per mo., on property worth $60000. Int. is at 10% int. 6426 LONG BEACH BLVD., Southgate.

$2750 TRUST DEED FOR SALE 7% int. 20% discount. Payments fully guaranteed by reliable concern. Call MR. BONE, TR. 9619.

TRUST DEEDS
Five of them are dandies. They pay you 21% on your investment. Phone now. DR. 4934.

15% discount. 1st trust deed, 1st mtg. loan. Secured by 5 new frame houses; value $45,000. $21 A. GHLIN BLDG., TR. 1691.

DISCOUNT $500
$5000 1st mtg. 80 A Imperial Valley ranch, etc. $500. 6126 Franklin. HE. 2159.

BIG 40% discount on T.D. very good pays out 6 years. 1015 E. Pather. 1ST MTG. ARCADE BLDG.

$14,000 T. D., 18 mo. 12% int. $200 per mo. incl. int. Leased income property. TR. 8145.

$746 DISCOUNT. $2950 T.D. on new 4-room stucco, Spanish type. Pays $40 mo. 8% Builder. 2401 W. 84TH ST.

A-1 TRUST deed, $2358, disc. $475, payts. $45 mo. Made 12-3-24. Was $2833. 2001 W. 48TH ST. VE. 2602.

$2000 T. D., 1 YR., 12%—
1st mtg., $5000 bank loan. Val. $7500. MR. BERGY. 4706 Cimarron. VE. 2878.

$12,000, 5% mortgage, 3 years, 3-story brick office building, corner, Pico and Hill. TR. 6152.

WANT to buy trust deed for cash on dollar. PRATHER, 514 Byrd Arcade. Phone VA. 1158.

FOR SALE—By private party, $2500, 1st mtg. on $10,000 lot due 1 yr. disc. GREENWOOD, VA. 1766.

I BUY mtgs. & T.D.s, private funds, money at once; no delay. JOHNSON, 224 Lissner Bldg. TU. 8247.

WE BUY mtgs., T.D.'s, contrs. with our own money. Quick action. No brokerage. 410 Bdwy. Arcade Bldg.

$3450 trust deed, 8%, 3 yrs., $800 discount. Property located near Gramercy & 36th st. WH. 6016.

2% DISCOUNT on A-1 first loans. UNITED STATES MORTGAGE CO., 606 Title Ins. Bldg. TU. 6378.

TRUST deed, $2700, 8%, $47.50 mo., all due 28 mos. new 4 rooms, stucco, TR. 0145, private buyer only.

TRUST deed $3400, 8%, no. pts., new, corner stucco, 7% bank mtg., private buyers only. TR. 0145.

$3500 1ST MTG., 8% DISC. 8% INT. $1850 T.D., 40% DISC. EXCEPTIONAL. BUY TH. 1346.

$5600 T. D. 3-yr. 2nd to $30000. Bank mtg. Choice Glendale res. Pays $50 mo. 8%. 18% dis. 747727.

$1600 T. D. wanted, each, for Studebaker 8-pass. coupe. BR. 2182.

$2500 T. D. W. Wash. dist. 20% disc. 4743 W. WASH. EM. 0497.

$1896 T.D. for $1546. Mtg. $1600. 5901 Mess. Dr. VE. 7095.

FIRST mtg. $2200, 10% disc. trust deed $2000, 8% disc. 6285.

FOR SALE—Mortgages & trust deeds. EM. 8641. 2229 W. Washington.

$1500 1ST MTG., 6% discount. 7211 S. SAN PEDRO TR. 1574.

$1500 8% 5 yrs. rs. yielding $40 per month. Disc. 20% OX. 4914.

1ST T.D.s, pay 12% int. Harwich 1925½ E. 1st AN. 2427.

$1700, 8% T. D. 30 MO. TO RUN; 25% DIS. VA. 1067.

$2500 T.D. 8% due 3 yrs., good security, make offer, a bars. DR. 2065

MUST sell $1950 T.D. at sacrifice to save other deal. TH. 5547.

$1500 T.D., 5-rm. stucco, 20% disc. Birchard, 5110 W. 60th. VA. 4729.

SEE C. R. PRICE, 401 Van Nuys Bldg., if you want to sell your T.D.

$2700 1ST mtge., 8%, new 4-room stucco, 12% Disc. Builder. DR. 7183.

CASH paid by private party for mortgages & T.D.'s. TRinity 4186.

MORTGAGES—
Trust Deeds

WE PURCHASE
MORTGAGES & TRUST DEEDS
HAVE LARGE FUNDS AVAILABLE FOR SECOND LOANS
WILL LOAN MONEY
TO BORROWERS DIRECT
VERY REASONABLE RATES
ALL LOANS CLOSED QUICKLY
PHONE Vandike 0128
B. F. NYSSEWANDER, JR.
ROOM 811, 643 S. OLIVE
BANK OF ITALY BLDG.

WE LOAN ON MORTGAGES
AND TRUST DEEDS AS COLLATERAL

FOR sale, $10 000 United Apartment bonds, taken on trade. Will sell all or any part at 20% disc. Call VA. 8181.

$15,000 for first mortgage west. Will take a few building loans from contractors or builders. Address HR. box 433, TIMES BRANCH.

REFINANCING? Prior to Second MORTGAGES without discount. MERRICK & RUDDICK, INC. 818 Security Bldg. VA. 1146.

G.-L. MORTGAGE CO., 603 Financial Center Bldg., 704 S. Spring, buys trust deeds & mortgages with our own money. Bring papers with you.

FOR SALE—$1400 First mtg. 6% Glendale bungalow. Gardena ave., Glendale. Value $5000. Tucker 9711. 1006 Pershing Square Bldg.

PRIVATE party will buy real good trust deeds. No escrow or commission. Money at once. 309 GRANT BLDG. 5th and Bdwy.

LUMBER CO. has well secured trust deed on new house in Wilshire dist. Will sell at liberal discount. Call CAVIN, DE. 1188.

A-1 trust deed, $2784, 8%. Disc. $500. Payts. $45 mo. Sold $750 down. 2001 W. 48TH ST. VE. 2602.

A-1 trust deed, $2546. Disc. $508. Payts. $45 mo. Sold $750 down. 2001 W. 48th st. VE. 2602.

20% discount on 2-4% $2850, gilt edge. PRATHER, 514 Byrd Arcade. DR. 0451.

$850 Payable $40 mo., and int. at 8%, all due in 26 mo., will disc. 20%. Call TH. 0252 or EM. 0497.

$2178 T.D., 35% DISCOUNT—
Due 2 mos. Fine excellent 5-r. stucco home, call TU. 8575.

12% money for trust deeds, private funds. F. L. RIGGS, TU. 8580.

STOCKS AND BONDS—
Miscellaneous

FOR SALE—5 shares Seaboard National Bank. $128. DR. 4172.

BUSINESSES

HOTELS, ROOM'G HOUSES
For Sale, Ex., Lease, Wanted

For Sale

$1000—12-ROOM cor. transient house on 8th near depot. Clearing $150 month.
$1800—14 rooms, close in, rent $75. $1900—19-room, hot & cold water, $1200 cash, block from 4th-Main.
$4500 for hotel, 3rd beach, Figueroa, clearing $350 net, trade for real estate. See BEHRENS for bargains 145 S. Broadway, Room 214. TU. 6452.

14 ROOMS, well furnished and conveniently located. Rent $100 on lease. Completely filled. Have enough furniture for six additional rooms. A real service station for sale, man and wife or couple, $1750. Can offer good terms or will trade for equity or modern equipped home. MACON.

HOTEL, beauty, Best paying little place in Southern Calif., in fine suburb town, close to L. A. Good income for single person or couple, better in all rooms, fine lobby. Price $3500, terms, worth double price asked. COWPER, 601 Hibernian Bldg.

NEW straight 5-yr. lease on 75-room hotel, hot & cold water, steam heat, all private baths, clean, furnishings in 1st class shape, heart of city, west of Main. $12,500. Terms. This is wonderful chance. Owner, 3101 W. Pico.

30 ROOMS, all private baths, $1200, small balance. Rent $6 per room, clearing $200 per month. Will trade with cheap rent, will trade. 57TH ST. REALTY, 427 I. W. Hellman.

OWNER OF PROPERTY
DESIRES SUBSTANTIAL TENANT for 46-room, 3-story brick on nr. 4th will give 5-yr. lease & sell furnishings at cost. Ph. MAin 2445

14 RMS., good fur. & lease, piano, Victrola, lovely home, must income, finest Westlake location. Sacrifice. 1006 S ALVARADO.

WESTLAKE dist., 10 rms., completely furn., bedrms., garage, attractive home & income. Rent $75. 1776 W. 6TH ST.

HOTEL on Main st., 52 rooms, good lease, reasonable rent. This is a real buy. Priced to sell. Call MAin 6464.

15 ROOMS fine furniture, clearing $175 monthly; price $750, only $400 down; real bargain. Cheap rent. Call 1006 S. ALVARADO.

7 LOVELY furn. rms., W. side, inc. $120. Rent $46. Leaving city. Barg. OWNER. BE. 1527.

6-RM. house & garage, lease $15 mo. Best car service in city. $450 cash. 259 E. 59TH ST., VE. 8962.

HOTEL for sale, 13 rooms, sacrifice account sickness, 2014 GLADYS AVE., corner 6th st.

LEASE & furnishings of high class boarding-house Wilshire dist., appointment only. DU. 8343.

25 rms., water in, good income. Walk. dist. Owner $15 W. 3RD.

SAC. 34 rms. $2700, terms. Clears $275. AT. 6256. 1126 S. FIGUEROA.

Wanted

WANTED from owner direct, Hotel doing good business, 40 to 60 rooms. City, suburban or live country town in California. Address V. box 340. TIMES BRANCH.

BUNGALOW COURTS—
For Sale, Ex., Lease, Wanted

FOR SALE—Furniture & lease, clear 8-apt. court, high-cl. N. Western, Wilshire. 5114 Raleigh. GL. 3719.

FOR sale 4-unit bungalow court. San Gabriel. 1973 S. Ph-month. Rhod

APARTMENT HOUSES—
For Sale, Ex., Lease Wanted

For Sale

APARTMENT OPPORTUNITY
Owner offers low, on almost new 2-sty. 24-r. apt. hse., just off Vmont ave. on West 28th st. Thoroughly mod., hdwd. floors, tile baths, igs. closets, gas radiators, bkfst. nooks, automatic water heaters. Good cash payment. Convenient to Polytechnic, University and Manual Arts schools. Completely furn. Wilton rugs, overstuffed furn., davenport and wall beds, library table, floor lamps, gas ranges, good silver, linen and bedding. Diesel sweepers, one Hoover suction sweeper. Furnishings cost $5000, sell for $2500 and give 5-yr. lease. At $8 a rm. with complete furnishings. Open phone. Address V. box 352. TIMES BRANCH.

WELL established, oil well supply business, Long Beach. Good location and buildings must sell all or half. Interest at once. Money maker. Phone 22247.

QUICK TURNOVER
I can use $500 in my business and double your money in 10 mo. at rate of $100 per mo. Address L. TEPEL, P.O. Box 71, Station C.

CONTROLLING interest at a discount in 2 good So. Cal. lumber yards. Investment small. BOX M. TIMES OFFICE, Glendale.

GIFT & Stat. shop, Forum Theater section. Can reduce inventory to suit buyer. Interest other bus. $600 handles. Owner, 3101 W. Pico.

NICE paying business for man & wife. Priced right if sold at once. SANTA ANA CAL. Address Z. box 196. TIMES OFFICE.

IF you are planning to organize a company or sell stock, see HITCH, COX & Assn. (Estab. over 5 yrs.) Inc. Exch. Bldg. 8th & Olive. best reputable in town. 117 W. Chapman, Orange.

CONFECTIONERY and comisete soda fountain with lunches on $900-a-day transfer corner. Rent is about $200 mo. Terms. 937 W. Santa Barbara.

CONFECTIONERY, lunch & candy making complete. Owner must sell. Make offer. 516 S. MERTLE AVE.

CONFECTIONERY, clearing $178 monthly, price $495. Only $200 down. Liv. at 1st give trial. See it. Call 205 Delta Bldg. 426 SPRING.

COSMETICS mfg. estab. bus. Lady called east must sell. Big profits. Hundreds of buyers. $500 inc. Address Z. box 125. TIMES OFFICE.

DANCE hall clearing $600 month. Give trial to prove business. Loc. in live town over 100,000 population. Sacrifice owner 4 yrs. 5-yr. lease. Price $1000. 1005 GRAND.

DELICATESSEN and lunch on Mel

Schools and Colleges

Information About Schools

The Times' School and College Bureau will help you secure complete information about any kind of School or Education Training. Carefully compiled data are on file, from which source suggestions may be made which will be helpful to you. THE SERVICE IS FREE. Address, write or call the TIMES' Information Bureau, First street and Broadway—telephone MEtropolitan 0700—or leave your name and address with the TIMES' Branch Office Information Bureau, 321 South Spring street and the desired school data will be mailed to you.

MacKay Business College
MacKay Building 612 So. Figueroa
Special this month—Complete Course in Comptometry for $35. EARN while you LEARN. Half day office positions for our students if desired. Students coming from a distance may earn board, room and $25 a mo. DAY AND NIGHT CLASSES. Free Catalog. 20th year under the present management. MAin 4990, TUcker 3193.

Woodbury BUSINESS COLLEGE OF COURSE
FOREMOST FOR FORTY YEARS
One of America's greatest business training institutions, giving unequalled instruction in all business college subjects; also University-grade courses in Business Administration, Accountancy and Salesmanship. Exclusive methods develop highest efficiency and shorten time. Finest quarters; largest enrolment. Begin any time. Best positions secured. Satisfaction guaranteed. Get interesting free catalog. (No night school.) MEtro. 9193; TUcker 8816.
Woodbury Bldg., 727 So. Figueroa St.

Sawyer Secretarial SCHOOL OF BUSINESS
Rapid Advancement Through
SAWYER BUSINESS TRAINING
All Commercial Subjects—Day and Night Classes.
TRAIN FOR BUSINESS THE "SAWYER WAY"
Write for Our Free Book of Facts. 605 S. Flower. TU. 2280

CERTIFIED BUSINESS TRAINING
Prepares for Promotion. Guarantees Positions. All Business Courses. Secretarial, Stenographic, Bookkeeping, Mechanical Bookkeeping, Comptometry. Filing and Indexing. Day and Evening Classes. Enroll now.
Commercial Experts' Training Institute
909 South Hill St. MEtro. 0251.

EFFICIENCY BUSINESS COLLEGE
DAY AND EVENING CLASSES. A few students may earn tuition, expenses and gain experience by part-time work. 747 S. HILL TU. 2580

Wolfe SCHOOL COSTUME DESIGNING, 948 W. 7th St.
Distinguished for the success of its graduates.
Highest standards in designing profession. DESIGNING and CUTTING, FRENCH DRAPING, MILLINERY, FASHION SKETCHING and CREATION OF FASHIONS. Complete and guaranteed. Enroll now. Day or evening. Established 1923.

BE A RADIO SHIP OPERATOR
Big pay, advancement and travel. We will train you in all branches of Electrical Science. Write for FREE illustrated book. Call and visit the school. Open daily and Monday and Thursday nights.
NATIONAL ELECTRICAL SCHOOL, 4JH SOUTH FIGUEROA STREET

Military

Urban Military Academy
The Great Outdoor School for the building of body and brain and character under matchless conditions. 32nd YEAR NOW IN SESSION.
Address MISS KELLER, Secretary, 657 No. Wilcox. HE. 7002.

HARVARD SCHOOL
AN ACCREDITED SCHOOL FOR BOYS
34th Year R.O.T.C. unit. Day and Board pupils. College preparatory beginning with the sixth grade. Rt. Rev. Joseph H. Johnson, D.D., Bishop of the Episcopal Diocese of Los Angeles, President. For information address the Rev. R. B. Gooden, D.D., Headmaster, 1861 S. Western Avenue, Los Angeles, Cal.

CALIFORNIA MILITARY ACADEMY
Boys from 9 to 18. Primary, Grammar and Junior High grades. Manual Training, Piano, Band, Violin. We teach boys how to study. Fine gymnasium and well-shaded playground. Day pupils may remain until 6:00 and on Saturday. Twentieth year. R. William Brier, B.A., Principal. 4061 West 16th St. Phone EMpire 0671.

MIRAMAR MILITARY ACADEMY
Under new management—Music, Expression, Orchestra, Dancing
Major M. G. Thomas, 4317 Ocean Front, Venice. Telephone Santa Monica 02824.

PAGE MILITARY ACADEMY
A Big School for Little Boys. The largest school of its class in America. Send for catalog. 1235 Cochran Ave. WHitney 1192.
ROBERT A. GIBBS, Headmaster.
Not best because largest, but largest because best.

THE COMING WEST POINT OF THE WEST
SAN DIEGO ARMY & NAVY ACADEMY
Prepares for colleges, West Point and Annapolis. Univ. of California's largest thoroughly rated Christian institution. Land and water sports all year. Separate schools. Dept. 17th. For catalogue address COL. THOS. A. DAVIS, Pacific Beach, San Diego, California.

Non-Military Schools

California Preparatory School For Boys. Non-Military. Accredited. Formerly Pasadena Military Academy. (Same location) A High Grade Academic School, competing favorably with best eastern schools, and fitting for all Universities, East or West. Continues Lower School Grades One to eight. Boarding and day pupils received any time. Catalogue. Address Mr. C. H. Wood, Supt., R. D. 2, Box 81-T, Pasadena. Tel. Fair Oaks 300.

GIRLS—Boarding and Day Schools

ORTON Boarding and Day Schools, Accredited
Los Angeles, 1245 Manhattan Place. EMpire 6688.
Pasadena, 164 S. Euclid Ave.. Reopens January 4. Fair Oaks 600.

BROADOAKS A Kindergarten — Primary Teacher Training School (State Accredited). A two years' and one Summer Session course and a three years' course. Also a Kindergarten—Primary School. Second Semester opens Feb. 3rd. Advisory Director: Ada Mae Hooks. Directors: Imelda F. Hooks, Clyde Duval Dalzell. 714 West California St., Pasadena, Cal.

NEWLY LOCATED IN GLENDORA FOOTHILLS
GIRLS' COLLEGIATE SCHOOL DAY AND BOARDING SCHOOL
Thirty-fourth year. Accredited East and West. New Buildings. Miss Parsons and Miss Denison, Principals. Tel. Glendora 42111. City Office—"Ask Mr. Foster" Information Service—Robinson's Dept. Store, 7th St. and Grand Ave. Tel. BR. 4781.

HOLLYWOOD SCHOOL FOR GIRLS
Only Accredited Private School in Hollywood. Boarding and Day School. Courses in College, High School, Grade and Primary. Louise K. Woollett, Principal. 7149 La Brea Ave., Hollywood, Cal. GRanite 4891.

MISS THOMAS' SCHOOL (ST. CATHERINE'S SCHOOL) 328 West Adams Street
Boarding and Day School for girls. First eight grades. Prepares for Marlborough and Girls' Collegiate Schools. Three-acre playground with gymnasium teacher in charge until 5 o'clock. Out-of-door study. MISS THOMAS, Principal. Telephone WEstmore 5924.

URBAN SEMINARY OPEN THROUGHOUT YEAR
Day and Boarding, Primary, Grammar, High School. School open entire year.
307 Washington Ave. Phone S. M. 23869

Boys' and Girls' Schools

THE GLENDORA FOOTHILLS SCHOOL
THE BISHOP'S SCHOOL FOR YOUNG CHILDREN
Boarding and day school for both boys and girls from six to thirteen years of age. A simple healthy life in the country under competent instructors and supervisors. Swimming, riding, etc. Open all the year round. Second term begins February 8th. D. S. Downs, Headmaster, Glendora, California.

CARL CURTIS SCHOOL
1st through 9th Grade
Special Physical Training Classes After School and Saturdays.
8008 BEVERLY BLVD.
Two Blocks West of Fairfax. WHitney 7213.

How To Insert a Times Want Ad
You can bring it or send it to the Times Main Office, Broadway at First, or to the Times Branch Office, 321 South Spring; hand it to any Times Agent; deposit it in one of the Times Collection Boxes, located in lobbies of principal downtown office buildings, or phone MAin 8000 or 0700.

INQUIRY BEGUN IN CLUB BLAZE

Incendiarism Investigation Launched at Beach

Promoter Charges Threat to Prevent Opening

Effort Made to Have Site Condemned for Park

An investigation of the possibility incendiary origin of a fire which yesterday razed the nearly completed buildings of the Pacific Beach Club between Huntington Beach and Newport Beach, and a new effort to have the club's property condemned by the Orange county Supervisors for a public park, were launched last night. The club was intended as a resort for negroes and Attorney Hal R. Clark, promoter of the project, declared there had been threats that it never would be opened. Clark placed the loss at more than $100,000, and the net loss, less insurance, at $20,000.

Rebuilding of the resort, which was to have been opened Lincoln's Birthday, will start at once, according to Clark.

HEARS CARS LEAVE

A. R. Sneed, negro night watchman, discovered the fire soon after it had started, at about 6 a.m., and declared he heard two automobiles start up and drive off, one toward Newport Beach and one toward Huntington Beach.

"I thought she'd burn up, but I thought they'd start her with a bomb," Sneed was quoted as saying. "A bomb is what I've been expecting."

The buildings destroyed were a clubhouse, a bathhouse and a dancing pavilion. The bath-house was 100 by 100 feet in size, designed to accommodate 1600, and the dancing floor had space for 3000 persons. The fire started, according to Sneed, in the northwest corner of the clubhouse and spread with such rapidity that the other buildings were involved also in a few minutes. Sneed and his wife had living quarters in the bath house.

The club started about a year ago with the officially expressed disapproval of the chambers of commerce of Huntington Beach and Newport Beach and began to have trouble from the start. Difficulty was encountered first in getting a right of way across the Pacific Electric tracks to the seven-and-a-half-acre tract owned by the club. The crossing was obtained through court action.

The buildings were started by Contractor Charles E. Rowe of Long Beach, who gave up the contract after the bath-house had been partly built and piling driven for the clubhouse and dance hall. H. C. Layton of San Pedro then took the contract over and has been completing the structures, with many delays. The State Corporation Commission not long ago refused permission to the club to raise more money by the sale of stock.

There also were repeated efforts to persuade the Orange County Board of Supervisors to buy the beach land and open it for public use. The Supervisors took no definite action in the matter, but it was said at Huntington Beach yesterday that the condemnation campaign now will be launched with new vigor, now that the removal of the buildings has made condemnation cheaper.

The new resort attracted much attention last fall when a colored bathing-beauty contest was staged there.

A number of negro families live in the vicinity of the club but none of their dwellings were damaged by the flames.

MERCHANTS PICK COFFIN FOR LEADER

Eichelberger Re-elected at First Meeting of New Board of Association

John E. Coffin, vice-president of the California Furniture Company, was elected president of the Merchants' and Manufacturers' Association yesterday at the first meeting of the new board of directors. H. M. Eichelberger, of the Pioneer Paper Company, was re-elected first vice-president and N. W. Kellaway, of the Kellaway-Ide Company, was named second vice-president.

JOHN E. COFFIN

Hugh F. Stewart, vice-president of the Farmers' and Merchants' National Bank, was re-elected treasurer, and C. A. Fultz was re-elected general manager. Oscar Lawler was reappointed counsel.

H. M. EICHELBERGER

The officers named yesterday will serve throughout the ensuing year.

Mr. Coffin stated after his election that the association will continue its policy of maintaining the successful American Plan as operative in Los Angeles.

The officers were chosen following a luncheon in the board room in the Van Nuys Building. Routine matters occupied the attention of the board at the conclusion of the election.

N. W. KELLAWAY

The thirtieth annual banquet of the association will be held next Monday at 7 p.m. at the Biltmore.

NEW WINE SUIT FILED

High Priest of Rosikrucians Seeks to Halt Ban on Sale of Spirits to Congregation

Undaunted by repeated failure to obtain sacramental wines for the congregation of the Holy Roskirucian Church, Karl H. M. Gardner, high priest and founder, yesterday filed in United States District Court an application for leave to file an amended and supplemental bill of complaint against half a dozen government officials, including Secretary of the Treasury Mellon, Col. Frith, district prohibition administrator, and U. S. Atty. McNabb.

United States Judge James will hear arguments on the application at 10 a.m. Monday.

The amended bill was instituted because Col. Frith, district dry administrator, since the original action was filed several years ago, has succeeded to the prohibition helm.

High Priest Gardner seeks several injunctions, the most important of which requests that a letter written by Samuel F. Rutter in 1922, then California dry director, to wineries advising them that the Holy Rosikrucian Church was under investigation, be rendered invalid by a court order; that Col. Frith be enjoined from refusing to authenticate wine withdrawal permits; that the various prohibition officials, both national and district, be prevented from stopping purchases of wine, and that the defendants, one and all be restrained from regulating the amount of wine which members of the church use in their homes and at the church during religious rites.

Injunction action was begun in 1923 and early last spring the Appellate Court denied a temporary injunction, holding that a priest must possess a permit from the prohibition agencies before he can lawfully obtain sacramental wines, and that Rev. Karl Gardner did not have such a permit.

John F. Groene is attorney for the the church and its high priest.

MARIE C. BREHM SUCCUMBS

By a "Times" Staff Correspondent

LONG BEACH, Jan. 21.—Miss Marie C. Brehm, candidate for the Vice-President on the Prohibition ticket in the last national election and prominent W.C.T.U. official, died at Community Hospital here this morning at 66 years of age. Death, it was said, was due to shock sustained when a street stand at the Tournament of Roses collapsed on New Year's Day.

Miss Brehm was born at Sandusky, O., June 30, 1859. Early in her life she became a temperance lecturer and a leader in the fight for woman suffrage. At various times she held the positions of superintendent of the franchise department of the National W.C.T.U., president of the Illinois organization and was on the General Assembly's permanent commission on temperance of the Presbyterian churches of the United States. She was a delegate to the Thirteenth World Conference on Alcoholism at The Hague in 1911 and was appointed by President Wilson as a delegate to the Anti-Alcohol Congress at Milan in 1913.

CAFE NOTES

Grace Gordon, popular film actress, will be the guest of honor and will award the prizes for the dancing contest in Eddie Brandstatter's Hollywood Montmartre Cafe this evening when university night in honor of the students and faculty of the University of California, Southern Branch, will be celebrated. An impromptu vaudeville entertainment in which only students of the university will participate will be presented by "Prof." Moore, leader of the Montmartre orchestra, who will act as master of ceremonies.

The evening's festivities will also include a Charleston contest, for which the prize will be a beautiful Montmartre trophy cup.

Brandstatter inaugurated university night sometime ago with special features for the students because he felt that Friday evening would be the most convenient time for them owing to the fact that it is the first night in the week that the college students are free from home study.

The formal dinner-dance given by the Montmartre Thursday evening in honor of the third anniversary of the cafe was perhaps the most successful in the history of the institution.

Continuing with his campaign of excellent entertainment, Manager Agreci of the Greenwich Village Cafe, popular Hollywood cafe in the Hotel Christie Building, has arranged for two nights of entertainment that should surpass all previous efforts. Tonight with the usual dance contest for worthwhile prizes, he has programmed performers who have starred throughout the cafe world for many years as favorites.

On Saturday night Barbara Taylor Kieruiff, widely known harpist, has provided several dancers for the evening's entertainment. Fay Kastner and Carlotta Del Mar, known for their unusual dancing ability, will give interpretations of the Orient, France, Spain and many other countries, and will wind up their versatile act with their individual ideas of the Charleston. Also, by special arrangement, the dancing team, the De Francellas will appear on the program. Manager Agreci reports that his dansant luncheons are proving popular and that he has increased his noon-time orchestra with another piece to add pep to his noonday dances.

While modern dance steps may go to extremes, modern dancers have not lost their appreciation of the old-time melodies, as is revealed by an interesting experiment now being conducted by Harry Owens with his all-star orchestra in Miller's Cafe Lafayette.

At the suggestion of Harry M. Miller, the proprietor of the Wilshire-district restaurant, Owens arranged his repertoires of dances to alternate softly played semiclassical compositions, such as "Venetian Moon" and "Chanson Indouee" in fox trot tempo with the peppiest of Charleston music in a noisier vein.

The almost forgotten melodies brought even more dancers on the floor than the latest of popular hits, with the result that in the future Owens plans to feature new arrangements of well-known old-time tunes in the Lafayette.

Following the newly adopted slogan, "Every Night a Big Night," in Sutton's Cafe, Fred Sutton announces that tomorrow evening will be Marion Nixon night and that this popular motion-picture actress will be present in person, together with several other prominent members of the film colony.

Miss Nixon, who is appearing as leading lady in "What Happened to Jones" in the Metropolitan Theater this week, has a host of local admirers.

Sutton's Cafe, which has come to be known as "The Little Bohemia," is one of Los Angeles' brightest night spots and enjoys great popularity among the movie people. Cliff Eddy and his Jazz-Beaus furnish the music nightly.

Will C. Wood, State Superintendent of Public Instruction, was the guest of honor at a banquet held last Wednesday evening in the dining-room of the St. Ann's Inn in Santa Ana. The banquet was given by the teachers of that city.

PIANO TUNERS TO FEAST

Members of the Piano Tuners' Association of Southern California will gather for a special dinner tomorrow at 7 p.m. at Herbert's Cafe, 745 South Hill street. Charles Deutschmann, president of the National Association of Piano Tuners, and C. L. Schneider, instructor of the Ampico traveling school, will be honor guests.

MARINES WILL 'CAPTURE' PORT

Eight thousand sailors and marines, comprising the available force of the battle fleet based on this port, will engage in landing exercises at the harbor this morning; the theoretical problem approximating the capture of the port by the landing forces going ashore under cover of the fleet batteries.

Approximately 1000 marines, comprising a company from each battleship, will participate in the exercises, while each company of sailors will be in full field equipment, also taking ashore three-inch field-piece batteries.

The actual landing, expected to require two hours, will be effected at three points, Twenty-second street, Breakwater and Trona Field landings. Field exercises will be executed on the athletic ground at Trona Field following the landing.

OPEN SHOP STAND NETS NEW PRAISE

Chamber Directors Laud Coast Marble Dealers for Throwing Off Yoke

The open-shop stand taken recently by the Pacific Coast Marble Dealers' Association, southern branch, yesterday drew "most hearty congratulations" for the association from the Chamber of Commerce's board of directors.

The board formally took cognizance that the dealers "have courageously declared for and are maintaining the open-shop principle of industrial freedom in Los Angeles."

"This principle," the directors declared in a formal statement entered on their records, "is the very foundation on which the prosperity and well-being of this community rests."

Having thus expressed itself, the board formally extended its congratulations to the marble dealers "for their work in promoting the open shop and industrial freedom" and reaffirmed "its oft-repeated declaration that it is irrevocably in favor of the open shop in our building trades and industries generally in this community."

The chamber directors are the fourth body of community leaders and men of affairs to commend the marble dealers for their action. The others are the locals of the Associated General Contractors of America, American Institute of Architects and Builders' Exchange.

For some years marble and tile dealers in Los Angeles have employed only union workmen. Reset, as one old-time contractor put it, continually by strikes, threatened walk-outs and disturbances at critical times by labor agitators, the organization recently came out flat-footed for the right of contractors to employ either union or nonunion workers without discrimination against the worker who pays no union dues and helps support no labor agitators.

The supply of marble-setters has been limited and when the association established a school to teach young men to set marble the union threatened to cripple the contractors by striking if the school were not shut down. This and a demand for $11 a day for marble-setters, whereas San Francisco pays but $9 a day and Los Angeles pays $10, resulted in a break between the contractors and union and the open-shop declaration followed.

R. M. CLARK CLUB SPEAKER

Robert M. Clarke will speak before the Altrurian Club at the Los Angeles Athletic Club today noon. The club is made up exclusively of former Rotarians.

As Consul-General for Nicaragua in San Francisco Mrs. Bertha de Balvetat, a descendant of Daniel Boone, stands alone in respect to women holding such a position.

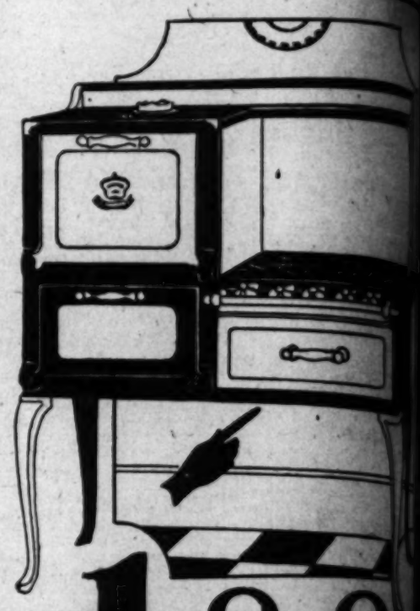

$100 Delivers
This fine new "special" model
GARLAND GAS RANGE
Comes with white enamel top, door panel splashers, tray, front legs, and a practical new service drawer. It has the famous fuel-saving GARLAND burner. Price
$64.95
Store Open Saturday Evenings
COLYEAR
"Where Bargains Reign"
507-509-511 SOUTH MAIN STREET
Near Fifth and Main Streets

4 out of 5
get pyorrhea through neglect

PYORRHEA, dread disease of the gums, attacks four persons out of every five past forty because they are careless of Nature's warning.

It starts with tender bleeding gums. Later the teeth loosen in their sockets and poison is spread throughout the system, often causing rheumatism, neuritis and other sickness.

If you have pyorrhea go to your dentist at once for treatment. He can help you. To prevent pyorrhea consult your dentist at least twice a year, brush your teeth night and morning with Forhan's for the Gums. Forhan's is the formula of a registered dentist.

It contains Forhan's Pyorrhea Liquid which has been used by dentists for the last 15 years in the treatment of pyorrhea.

If used regularly and used in time, Forhan's for the Gums will prevent pyorrhea or check its progress. It is a pleasant dentifrice which serves a dual purpose: it cleanses the teeth and wards off dread pyorrhea. All druggists, 35c and 60c in tubes.

Formula of R. J. Forhan, D. D. S.
Forhan Company, New York

Forhan's FOR THE GUMS

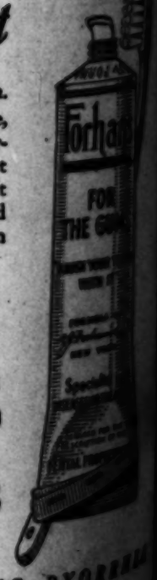

MORE THAN A TOOTH PASTE . . *IT CHECKS PYORRHEA*